

5/21/96
LATE

PERMIT

SEWAGE DISPOSAL SYSTEM

DEPARTMENT OF HEALTH AND MENTAL HYGIENE

05-364701

P 56632C

A REPAIR

DISTRICT

DATE 5/17/96

HOWARD COUNTY HEALTH DEPARTMENT

BUREAU OF ENVIRONMENTAL HEALTH

461-9933 313-2640

DATE SYSTEM APPROVED 5/21/96

INSPECTOR *[Signature]*

INDEXED

Jack Fyock Septic Service IS PERMITTED TO INSTALL ALTER ☒

ADDRESS 13775 Triadelphia Road Glenelg, MD 21737 PHONE 988-9270

SUBDIVISION LOT ROAD 4924 Ten Oaks Road

PROPERTY OWNER Mr. Talbot

ADDRESS 4924 Ten Oaks Road
Glenelg, MD 21737

SEPTIC TANK CAPACITY 1000 ^{New} GALLONS

NUMBER OF BEDROOMS 3

SQUARE FEET PER BEDROOM

LINEAR FEET OF TRENCH REQUIRED

REPAIR - PURPOSE - SEPTIC SYSTEM HAS FAILED.

Call for inspection when ground is open so sanitarian can recommend repair. 05/09/96
dks

system as installed appeared appropriate given part of house shares a septic system with local Post Office. Installed 2-45' long, 10" deep, inlet at 30", 7" stone filled, 2 1/2" wide trenches plus a new 1000 gal Septic Tank. RPP 5/21/96

PLANS APPROVED BY DATE

COVER NO WORK UNTIL INSPECTED AND APPROVED

NEITHER THE HOWARD COUNTY COUNCIL NOR THE HEALTH DEPARTMENT IS RESPONSIBLE FOR THE SUCCESSFUL OPERATION OF ANY SYSTEM

NOTE: CLEANOUT REQUIRED EVERY 70 FEET OF SEWER LINE AND/OR AT 90° SWEEPS IN LINES FROM HOUSE TO DRAIN FIELDS, 90° ELBOWS NOT ACCEPTABLE.

NOTE: ALL PARTS OF SEPTIC SYSTEMS (I.E. TANK, DISTRIBUTION BOX TRENCHES) TO BE 100 FEET FROM WELL (UNLESS OTHERWISE SPECIFICALLY AUTHORIZED)

NOTE: IF DEEP TRENCH(ES) ARE USED CALL FOR INSPECTION BEFORE AND AFTER PLACING GRAVEL IN TRENCH(ES)

NOTE: NO DRY WELL SHALL EXCEED 15 FOOT IN DIAMETER NO ABSORPTION TRENCH TO EXCEED 100 FEET IN LENGTH

NOTE: ALL PIPE FROM HOUSE TO SEPTIC TANK MUST BE CAST IRON OR SCHEDULE 35/40 PVC OR ABS

PERMIT VOID AFTER TWO YEARS

NOTE: INSTALL STAND PIPE ON SEPTIC TANK AND DRY WELL STAND PIPES MUST BE 6 INCHES IN DIAMETER CAST IRON, CONCRETE OR TERRA COTTA OR PVA OR ABS ACCEPTED. IF TOP OF SEPTIC TANK IS DEEPER THAN 3 FEET. MANHOLE TO GRADE REQUIRED.

NOTE: DISTRIBUTION BOXES MUST HAVE BAFFLES

*INSTALLER IS RESPONSIBLE FOR OBTAINING FINAL APPROVAL ON THIS PERMIT

BLDG. PERMIT SIGNED

AND RETURNED 5-6-96

Serial # 201105341

attached 2" gauge with other

A 56632C

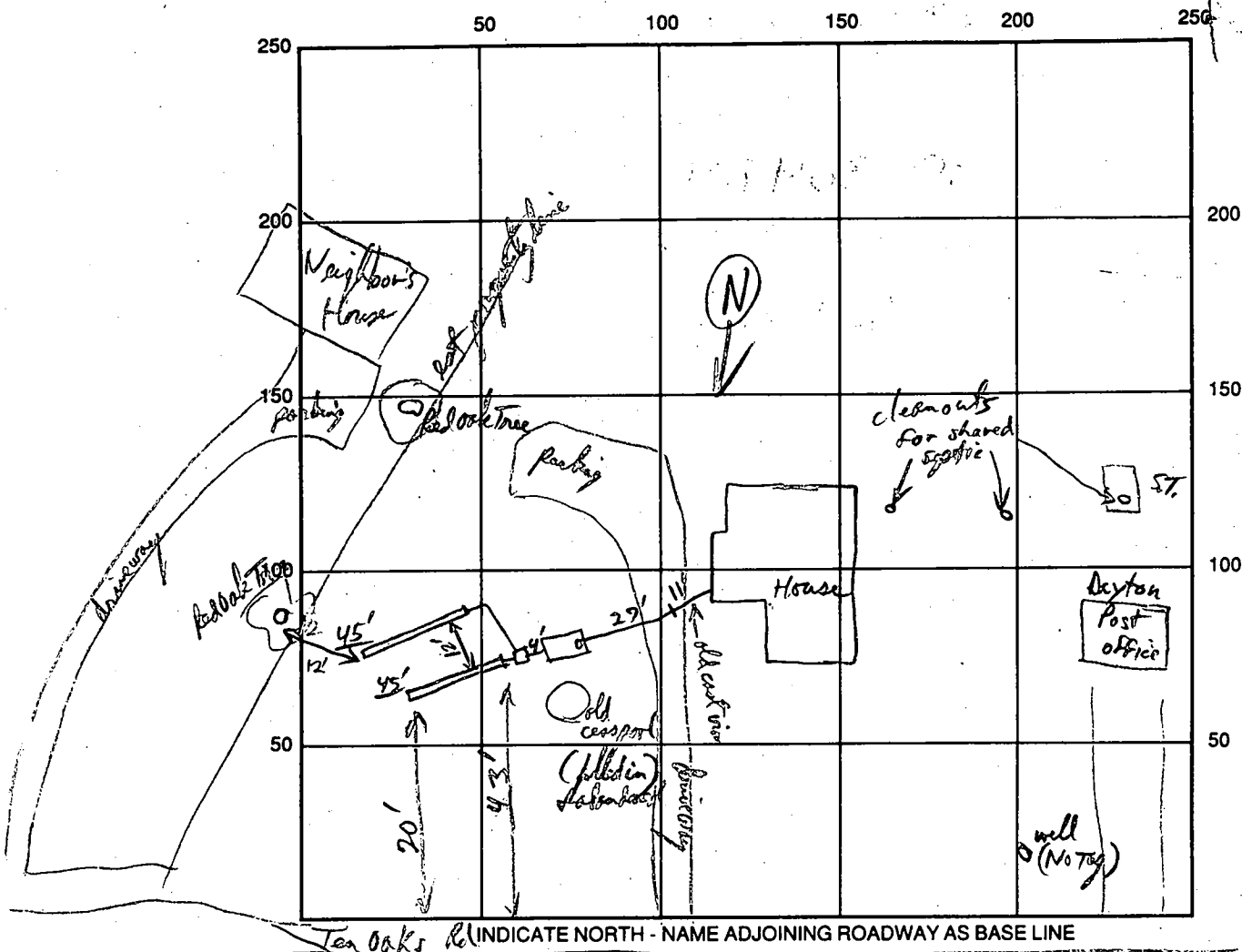

SEPTIC TANK LEVEL 1000 gal (New) CLEANOUTS 5

DISTRIBUTION BOX LEVEL ✓ (plastic)

DRAIN FIELD/TITLE DEPTH 10' FT. TRENCH WIDTH 2 FT. INLET DEPTH 3' FT.

EFFECTIVE GRAVEL DEPTH 7 FT. TOTAL LENGTH 45/45 FT.

NUMBER OF TRENCHES 2 ~~ONE~~ SIDEWALL/BOTTOM AREA 540 SQ. FT.

DRYWALL INSIDE DIAMETER _____ FT. EFFECTIVE DEPTH BELOW INLET _____ FT.

ABSORBENT AREA _____ SQ. FT.

REMARKS: OK to cover when last load of stone laid. 5/21/96

Note: This is a partial septic handles upstairs Bathroom only. Rest of house ties in with septic system for Next Door Post Office.

DATE SYSTEM APPROVED 5/21/96 INSPECTOR [Signature]

*4/13/68
by [unclear]
partially*

*3-2-68
[unclear]*

PERMIT

SEWAGE DISPOSAL SYSTEM

MARYLAND STATE DEPARTMENT OF HEALTH

HOWARD COUNTY

P. 1968

A. _____

ELLICOTT CITY

DISTRICT 9

INDEXED

DATE 3/29/68

Elwood Rogers IS PERMITTED TO INSTALL X ALTER

ADDRESS Murphy Road, Laurel, Md. PHONE PA 5-2324

A SEWAGE DISPOSAL SYSTEM LOCATED AT _____

SUBDIVISION _____ ROAD Ten Oaks Rd. - GAITHERSBURG

PROPERTY OWNER from Clarksville last lane on right before Linden Church Rd.
Mrs. W. Talbott

ADDRESS _____

SPECIFICATIONS

DRAIN FIELD _____ DEPTH _____ FEET, BOTTOM AREA _____ SQ. FT.

SEEPAGE PITS _____ ABSORBENT SIDE-WALL AREA _____ SQ. FT.

SEPTIC TANK CAPACITY _____ GALLONS

FOR GARBAGE GRINDER, INCREASE DISPOSAL AREA 25% & TANK CAPACITY 50%.

OTHER REPAIR - 300 sq. ft. dry wall

PLANS APPROVED BY _____ DATE 3/29/68

FILL SEPTIC TANK AND DISTRIBUTION BOX WITH WATER BEFORE CALLING FOR AN INSPECTION. COVER NO WORK UNTIL INSPECTED AND APPROVED.

NEITHER THE HOWARD COUNTY COMMISSIONERS NOR THE HEALTH DEPARTMENT IS RESPONSIBLE FOR THE SUCCESSFUL OPERATION OF ANY SYSTEM.

**NOTIFY THE HEALTH DEPARTMENT 48 HOURS
BEFORE EXCAVATIONS ARE TO BE BACK FILLED.**

13487

$$\begin{array}{r} 314 \\ 11 \\ \hline 314 \\ 310 \\ \hline 34.54 \\ 10.5 \end{array}$$

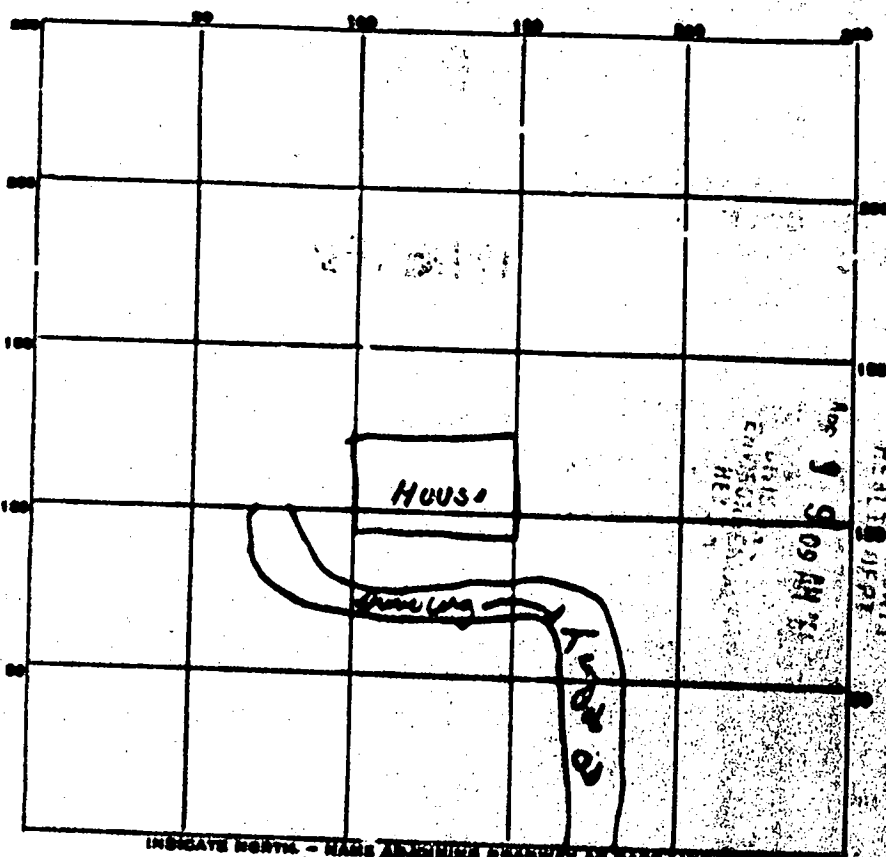

INDICATE NORTH - NAME ADJACENT HIGHWAY AS BASE LINE.

PERMIT CARD OK

SEPTIC TANK, LEVEL _____

CLEANOUTS _____

DISTRIBUTION BOX, LEVEL _____

TILE FIELD, DEPTH _____ FT. TRENCH WIDTH _____ FT.

GRAVEL DEPTH _____ IN. TOTAL LENGTH _____ FT.

NUMBER OF TRENCHES _____ TOTAL BOTTOM AREA _____

SEE PAGE PITS, INSIDE DIAMETER 11 FT. DEPTH BELOW INLET 9 FT.

ABSORBENT AREA 3105 SQ. FT.

REMARKS _____

DATE SYSTEM APPROVED 4/9/68 INSPECTOR Will Henry Lane

