

3/6/97
10-11
3/11/97
2:35
3/13/97
ASAP

PERMIT

SEWAGE DISPOSAL SYSTEM

DEPARTMENT OF HEALTH AND MENTAL HYGIENE

03-295664

HOWARD COUNTY HEALTH DEPARTMENT

BUREAU OF ENVIRONMENTAL HEALTH

~~XXXXXX~~

313-2640

INDEXED

P 57699

A REPAIR

DISTRICT

DATE 03/03/97

DATE SYSTEM APPROVED

INSPECTOR

Collins Utility

IS PERMITTED TO INSTALL

ALTER X

ADDRESS 7702 Gaither Road, Sykesville, Maryland 21784

PHONE (410) ~~435-8882~~ 795-8618

SUBDIVISION

LOT

ROAD

2170 Mt. View Road
Sand Hill

PROPERTY OWNER

Selby Sand Hill

2170 Mt. View Road

ADDRESS

Marriottsville, Maryland 21104

SEPTIC TANK CAPACITY EX. 1000 GALLONS

NUMBER OF BEDROOMS 3

210 SQUARE FEET PER BEDROOM

LINEAR FEET OF TRENCH REQUIRED 210+

**BUILDING PERMIT SIGNED
AND RETURNED**

7-1-03 B02142705-CARAGE

REPAIR - PURPOSE - SEPTIC SYSTEM HAS FAILED.

Call for inspection when ground is opened so sanitarian can recommend repair.

03/03/97

INV. 6 1/2' BOT 8 1/2' 2' STONE 3' WIDE

MR 3/6/97

EXISTING DRYWELL TO BE TAKEN

OUT OF SERVICE.

PLANS APPROVED BY

DATE

COVER NO WORK UNTIL INSPECTED AND APPROVED

NEITHER THE HOWARD COUNTY COUNCIL NOR THE HEALTH DEPARTMENT IS RESPONSIBLE FOR THE SUCCESSFUL OPERATION OF ANY SYSTEM

NOTE: CLEANOUT REQUIRED EVERY 70 FEET OF SEWER LINE AND/OR AT 90° SWEEPS IN LINES FROM HOUSE TO DRAIN FIELDS, 90° ELBOWS NOT ACCEPTABLE.

NOTE: ALL PARTS OF SEPTIC SYSTEMS (I.E. TANK, DISTRIBUTION BOX TRENCHES) TO BE 100 FEET FROM WELL (UNLESS OTHERWISE SPECIFICALLY AUTHORIZED)

NOTE: IF DEEP TRENCH(ES) ARE USED CALL FOR INSPECTION BEFORE AND AFTER PLACING GRAVEL IN TRENCH(ES)

NOTE: NO DRY WELL SHALL EXCEED 15 FOOT IN DIAMETER NO ABSORPTION TRENCH TO EXCEED 100 FEET IN LENGTH

NOTE: ALL PIPE FROM HOUSE TO SEPTIC TANK MUST BE CAST IRON OR SCHEDULE 35/40 PVC OR ABS

PERMIT VOID AFTER TWO YEARS

NOTE: INSTALL STAND PIPE ON SEPTIC TANK AND DRY WELL STAND PIPES MUST BE 6 INCHES IN DIAMETER CAST IRON. CONCRETE OR TERRA COTTA OR PVA OR ABS ACCEPTED. IF TOP OF SEPTIC TANK IS DEEPER THAN 3 FEET. MANHOLE TO GRADE REQUIRED.

NOTE: DISTRIBUTION BOXES MUST HAVE BAFFLES

***INSTALLER IS RESPONSIBLE FOR OBTAINING FINAL APPROVAL ON THIS PERMIT**

857699

2' ①
11:14 11:21
11:21 11:36

2 1/2 FILL
3 1/2 ORG. LAYER
6 1/2 ORGE of
1m
8 ORGE si sa
1m
13 1/2 brn mica sand
15% frags

2' ②
11:27 11:51
11:51 12:25

4 ORGE brn c/
6 1/2 ORGE si sa 1m
11 brn mica
sa 1m
12 15% frags

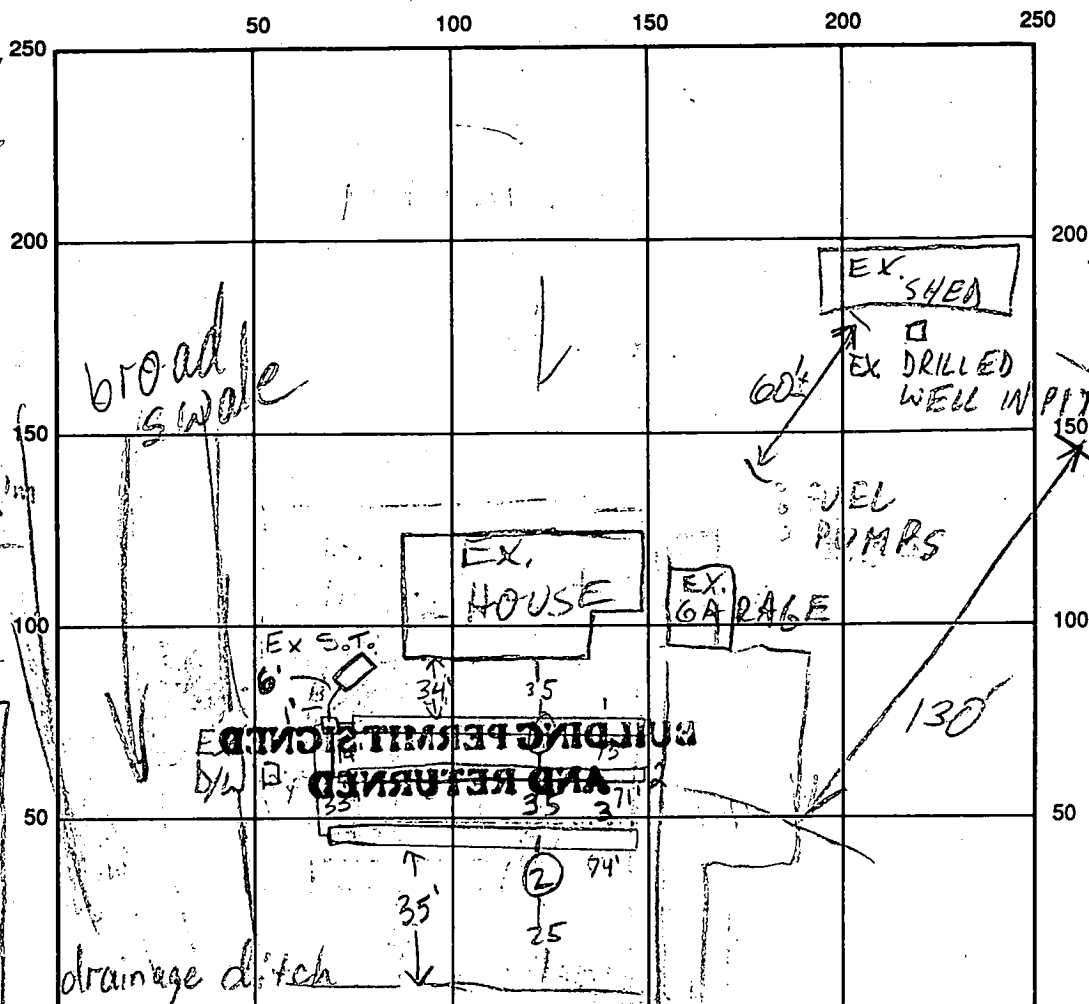

SAND HILL RD

INDICATE NORTH - NAME ADJOINING ROADWAY AS BASE LINE

SEPTIC TANK LEVEL OK CLEANOUTS _____

DISTRIBUTION BOX LEVEL OK, baffle in

DRAIN FIELD/TITLE DEPTH 8 1/2 FT. TRENCH WIDTH 3 FT. INLET DEPTH 6 1/2 FT.

EFFECTIVE GRAVEL DEPTH 2 FT. TOTAL LENGTH _____ FT.

NUMBER OF TRENCHES 3 ONE SIDEWALL/BOTTOM AREA _____ SQ. FT.

DRYWALL INSIDE DIAMETER _____ FT. EFFECTIVE DEPTH BELOW INLET _____ FT.

ABSORBENT AREA _____ SQ. FT.

REMARKS: 3/6/97 SPECS GIVEN OK TO START - PREV (1985) PERC SEEMED TO BE INAPPROPRIATE DUE TO SHALE (MR)

3-11-97 told by Mr. Collins' D.W. to be pumped and collapsed per owner, ok to cover 1st and 3rd trench km

3-12-97 ok to cover 2nd trench leave ends open km

12/10/99 No final inspection called in or given - indexed but not

DATE SYSTEM APPROVED _____ INSPECTOR approved du

PERMIT

SEWAGE DISPOSAL SYSTEM

MARYLAND STATE DEPARTMENT OF HEALTH

HOWARD COUNTY

BUREAU OF ENVIRONMENTAL HEALTH

992-2330

ELLICOTT CITY

DISTRICT 3rd

DATE July 29, 1985

INDEXED

Mr. & Mrs. Selby IS PERMITTED TO INSTALL ALTER X

ADDRESS 2170 Sand Hill Road, Marriottsville, MD 21004 PHONE _____

SUBDIVISION Selby Property ROAD 2170 Sand Hill LOT X LOT 2

PROPERTY OWNER Mr. & Mrs. A. Wallace Selby

ADDRESS _____

IF GARBAGE GRINDER IS USED INCREASE SEPTIC TANK CAPACITY BY 50% AND ABSORPTION AREA BY 22%.

GARBAGE GRINDER? YES _____ NO _____

SEPTIC TANK CAPACITY _____ GALLONS NUMBER OF BEDROOMS _____

PERCOLATION TEST TO ESTABLISH SUFFICIENT AREA TO ALLOW FOR FUTURE REPAIRS TO EXISTING
SEPTIC SYSTEM. 8-6-85 PERC. AREA SUFFICIENT TO INSTALL 2 OR MORE REPAIRS
HAS BEEN ESTABLISHED. SOILS ARE GLENEL LOAM HIGHLY MICACEOUS WELL DRAINED
SOILS. SAbel

PLANS APPROVED BY C. Williams DATE 7/31/85

COVER NO WORK UNTIL INSPECTED AND APPROVED.

NEITHER THE HOWARD COUNTY COUNCIL NOR THE HEALTH DEPARTMENT IS RESPONSIBLE FOR THE SUCCESSFUL OPERATION OF ANY SYSTEM.

NOTE: IF TRENCH IS USED CALL FOR INSPECTION BEFORE AND AFTER PLACING GRAVEL IN TRENCH.

NOTE: NO DRY WELL SHALL EXCEED 15 FOOT IN DIAMETER. NO ABSORPTION TRENCH TO EXCEED 100 FEET IN LENGTH.

NOTE: ALL PIPE FROM HOUSE TO SEPTIC TANK MUST BE CAST IRON OR SCHEDULE 40 PVC OR ABS.

PERMIT VOID AFTER THREE YEARS.

NOTE: INSTALL STAND PIPE ON SEPTIC TANK AND DRY WELL. STAND PIPES MUST BE 6 INCHES IN DIAMETER. CAST IRON, CONCRETE OR TERRA COTTA, OR PVC OR ABS ACCEPTED. IF TOP OF SEPTIC TANK IS DEEPER THAN 3 FEET MANHOLE TO GRADE REQUIRED.

*INSTALLER IS RESPONSIBLE FOR OBTAINING FINAL APPROVAL ON THIS PERMIT

*CALL 992-2330 FOR INSPECTION OF SEPTIC SYSTEMS.

EH - 2-1082

A 35827

①
6" AP
Yellow Br
CLAY LOAM
C100%
SAPROLITE
few lg. ROCKS
PRESENT
3" BROWN
micaceous
Silty SAND
10-20%
SAPROLITE
13"

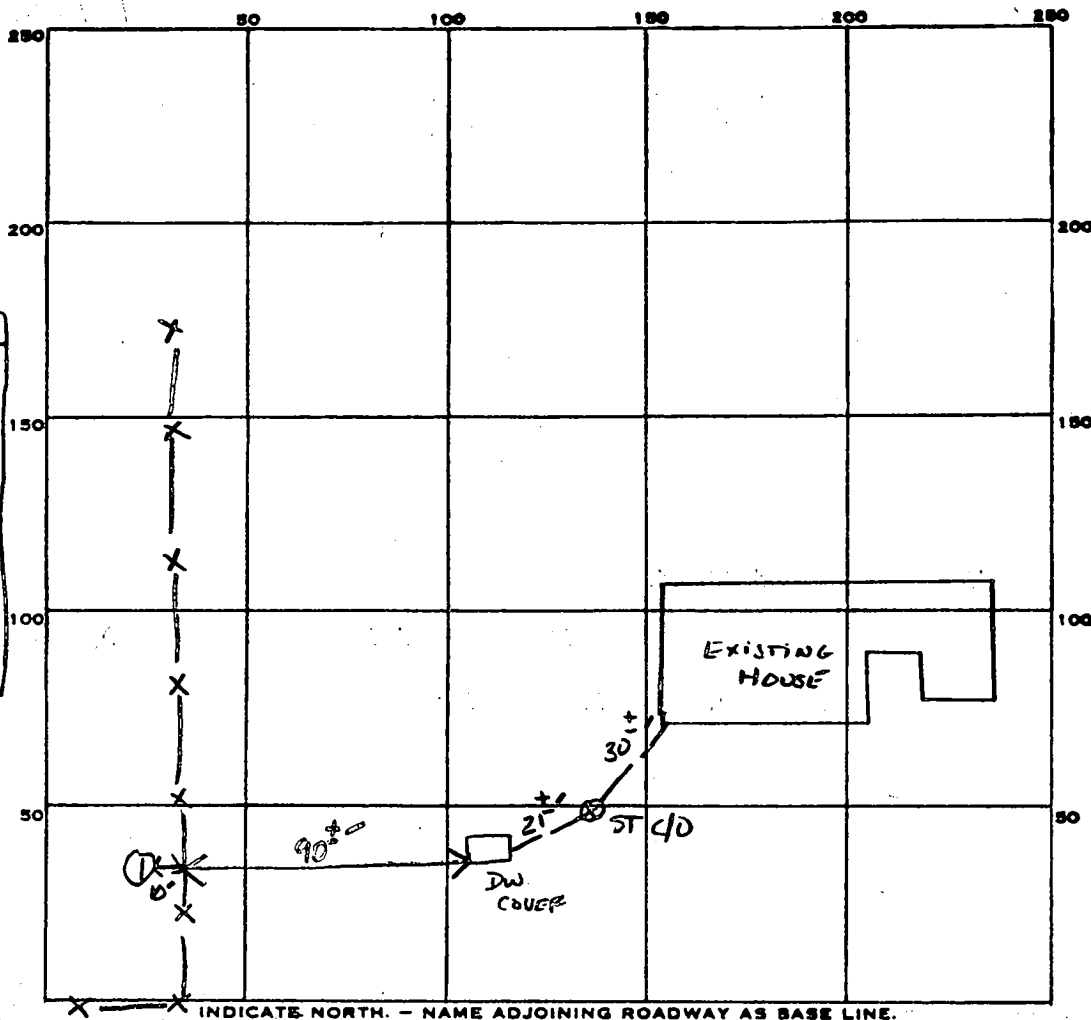

PERMIT CARD _____

SEPTIC TANK, LEVEL _____

CLEANOUTS _____

DISTRIBUTION BOX, LEVEL _____

TILE FIELD, DEPTH _____ FT. TRENCH WIDTH _____ FT.

GRAVEL DEPTH _____ IN. TOTAL LENGTH _____ FT.

NUMBER OF TRENCHES _____ TOTAL BOTTOM AREA _____

SEEPAGE PITS, INSIDE DIAMETER _____ FT. DEPTH BELOW INLET _____ FT.

ABSORBENT AREA _____ SQ. FT.

REMARKS _____

DATE SYSTEM APPROVED _____ INSPECTOR _____

PERMIT

SEWAGE DISPOSAL SYSTEM

MARYLAND STATE DEPARTMENT OF HEALTH

HOWARD COUNTY

BUREAU OF ENVIRONMENTAL HEALTH

992-2330

ELLICOTT CITY

DISTRICT 3rd

DATE July 29, 1985

P 35827

A _____

Mr. & Mrs. Selby

IS PERMITTED TO INSTALL _____ ALTER X

ADDRESS 2170 Sand Hill Road, Marriottsville, MD 21004 PHONE _____

SUBDIVISION Selby Property ROAD 2170 Sand Hill LOT X LOT 2

PROPERTY OWNER Mr. & Mrs. A. Wallace Selby

ADDRESS _____

IF GARBAGE GRINDER IS USED INCREASE SEPTIC TANK CAPACITY BY 50% AND ABSORPTION AREA BY 22%.

GARBAGE GRINDER? YES _____ NO _____

SEPTIC TANK CAPACITY _____ GALLONS NUMBER OF BEDROOMS _____

PERCOLATION TEST TO ESTABLISH SUFFICIENT AREA TO ALLOW FOR FUTURE REPAIRS TO EXISTING
SEPTIC SYSTEM.

PLANS APPROVED BY C. Williams DATE 7/31/85

COVER NO WORK UNTIL INSPECTED AND APPROVED.

NEITHER THE HOWARD COUNTY COUNCIL NOR THE HEALTH DEPARTMENT IS RESPONSIBLE FOR THE SUCCESSFUL OPERATION OF ANY SYSTEM.

NOTE: IF TRENCH IS USED CALL FOR INSPECTION BEFORE AND AFTER PLACING GRAVEL IN TRENCH.

NOTE: NO DRY WELL SHALL EXCEED 15 FOOT IN DIAMETER. NO ABSORPTION TRENCH TO EXCEED 100 FEET IN LENGTH.

NOTE: ALL PIPE FROM HOUSE TO SEPTIC TANK MUST BE CAST IRON OR SCHEDULE 40 PVC OR ABS.

PERMIT VOID AFTER THREE YEARS.

NOTE: INSTALL STAND PIPE ON SEPTIC TANK AND DRY WELL. STAND PIPES MUST BE 6 INCHES IN DIAMETER. CAST IRON, CONCRETE OR TERRA COTTA, OR PVC OR ABS ACCEPTED. IF TOP OF SEPTIC TANK IS DEEPER THAN 3 FEET MANHOLE TO GRADE REQUIRED.

***INSTALLER IS RESPONSIBLE FOR OBTAINING FINAL APROVAL ON THIS PERMIT**

*CALL 992-2330 FOR INSPECTION OF SEPTIC SYSTEMS.

EH - 2-1082

250	80	100	150	200	250
200					200
150					150
100					100
50					50

INDICATE NORTH. - NAME ADJOINING ROADWAY AS BASE LINE.

PERMIT CARD _____

SEPTIC TANK, LEVEL _____

CLEANOUTS _____

DISTRIBUTION BOX, LEVEL _____

TILE FIELD, DEPTH _____ FT. TRENCH WIDTH _____ FT.

GRAVEL DEPTH _____ IN. TOTAL LENGTH _____ FT.

NUMBER OF TRENCHES _____ TOTAL BOTTOM AREA _____

SEEPAGE PITS, INSIDE DIAMETER _____ FT. DEPTH BELOW INLET _____ FT.

ABSORBENT AREA _____ SQ. FT.

REMARKS _____

DATE SYSTEM APPROVED _____ INSPECTOR _____

- NOTE: 1. DEED REFERENCE - 479/631 ; 253/200
 2. TAX MAP 16 PARCELS 1 & 1-A
 3. EXISTING DWELLING ON LOT 1
 4. TOPOGRAPHY SHOWN HEREON BASED ON
 TOPOGRAPHIC MAP OF HOWARD CO. MD SH*GC-0119-T
 235-37
 5. EXISTING ZONING R - RURAL

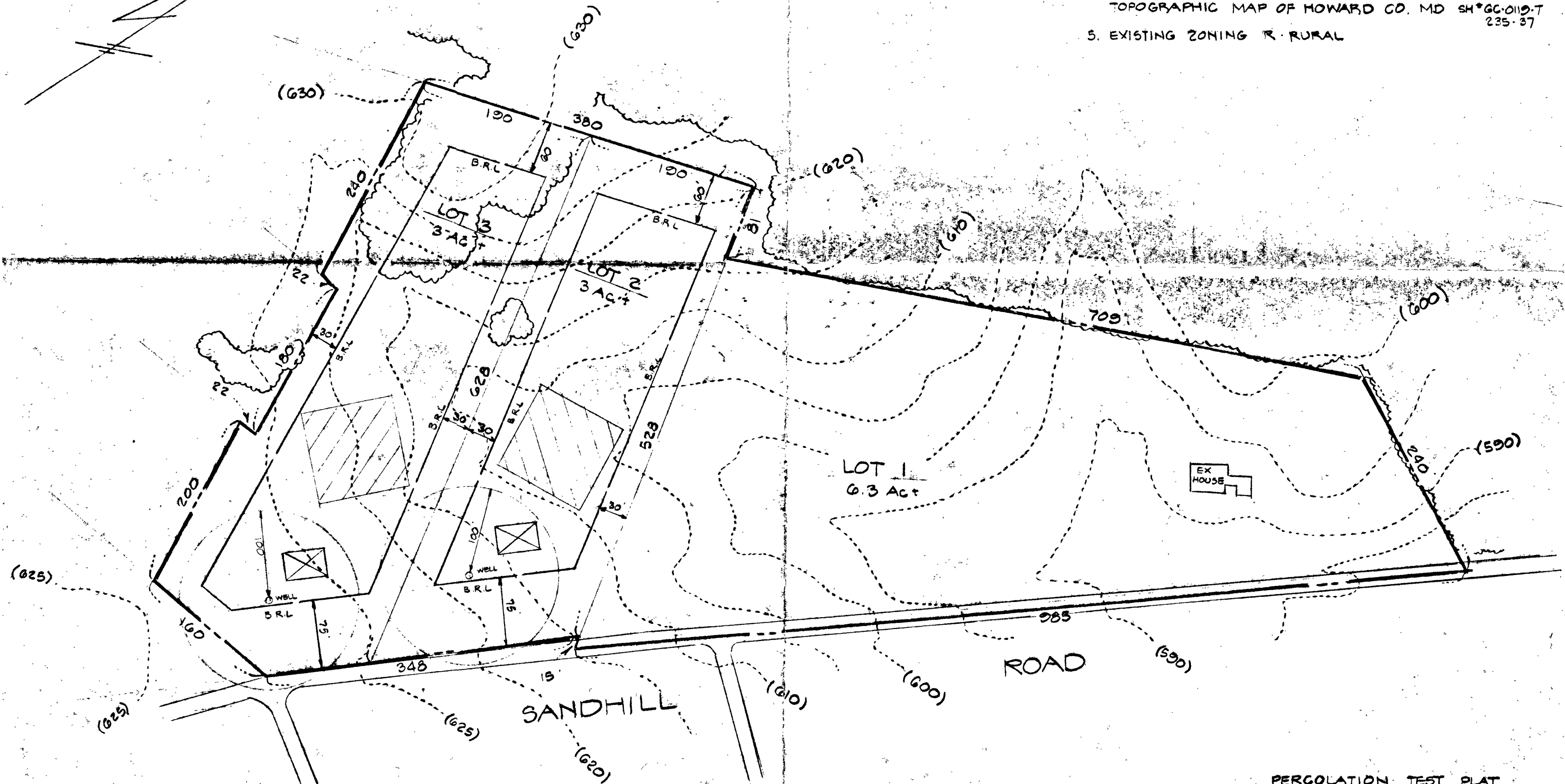

JOHN G. MELLEMA SR INC
 LAND SURVEYORS
 6100 BALTO NATL PIKE - BALTIMORE MD. 21228
 301-744-8880

PERCOLATION TEST PLAT
 "SELBY PROPERTY"
 3RD ELEC DIST HOWARD CO. MD.
 SCALE: 1"=100' JULY, 1985

NOTES:

- 1) B.L. Information, if shown, was obtained from existing record plat or local agencies and is not guaranteed by NTT, Inc.
- 2) Building line and/or Flood Zone Information is subject to the interpretation of the originator.
- 3) NTT, Inc. does not certify to unshown or unrecorded encroachments or overlaps.
- 4) Property markers not found, or guaranteed by this location.
- 5) Setback distance accuracy: \pm .

7/1/03 On Public Notice
 Proposed Change OK
 BOU142708

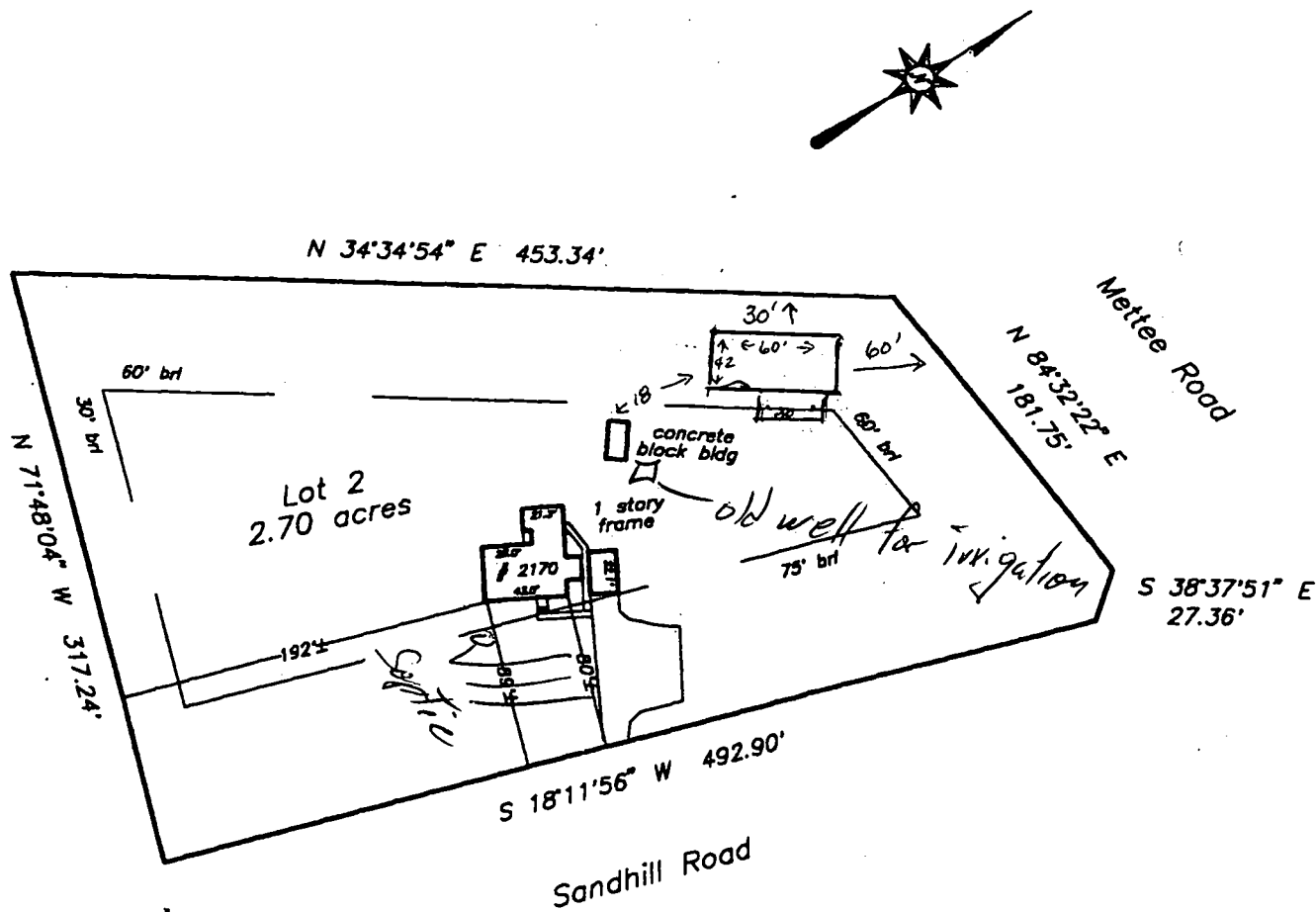

Subject property is shown in Zone C
 on the National Flood Insurance Program
 Flood Insurance Rate Map of Howard
 County, Maryland. Panel # 16 of 45
 Community Panel # 240044-0016 b
 effective date: December 4, 1986

This is to certify that I have surveyed the property shown hereon,
 being known as **Lot 2**
2170 Sandhill Road
 recorded in the Land Records of Howard County, Maryland
 in Plat Bk. **7375** Liber **Folio**
 for the purpose of locating the improvements thereon.

This plat is of benefit to the consumer only insofar as it is required
 by a lender or a title insurance company or its agent in connection
 with contemplated transfer, financing, or refinancing purposes.
 This plat is not to be relied upon for the establishment of location
 of fences, garages, buildings, or other existing or future structures.
 This plat does not provide for the accurate identification of property
 boundary lines, but such identification may not be required for
 the transfer of title or for securing financing or refinancing.

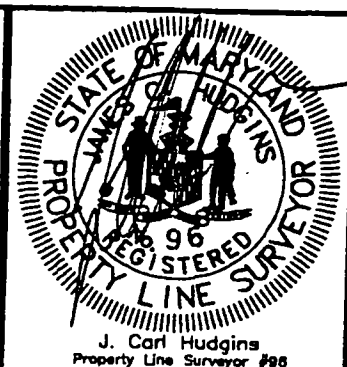

LOCATION DRAWING 2170 Sandhill Road A & W Subdivision 3rd election district HOWARD COUNTY, MARYLAND	
NTT Associates, Inc. 16205 Old Frederick Road Mt. Airy, Maryland 21771 Ph. (410)442-2031 Fax No. (410)442-1315	Scale: 1" = 100' Date: May 5, 2000 Field by: JLM Drawn by: JLM Drawing # 13073Cat