

9/2/97
10:00

PERMIT

SEWAGE DISPOSAL SYSTEM

DEPARTMENT OF HEALTH AND MENTAL HYGIENE

03-305988

HOWARD COUNTY HEALTH DEPARTMENT

BUREAU OF ENVIRONMENTAL HEALTH

XX-99999

410-313-2640

P 58914

A REPAIR

DISTRICT

DATE 8/12/97

DATE SYSTEM APPROVED 9-2-97

INSPECTOR DKS

INDEXED

Fogle's Septic Clean, Inc.

IS PERMITTED TO INSTALL ALTER X

ADDRESS 558 Obrecht Road, Sykesville, Maryland 21784 PHONE 410-795-5674

SUBDIVISION LOT ROAD 650 River Road

PROPERTY OWNER Gary Taylor

650 River Road

ADDRESS Sykesville, Maryland 21784

SEPTIC TANK CAPACITY 1250 GALLONS

NUMBER OF BEDROOMS 4

125 SQUARE FEET PER BEDROOM

LINEAR FEET OF TRENCH REQUIRED 72' ±

REPAIR - PURPOSE - SEPTIC SYSTEM HAS FAILED.

Call for inspection when ground is opened so sanitarian can recommend repair.
08/12/97

Install trench off existing drywell, w/in approved septic area.
Trench to be 2' wide, inlet 4'-4.5', bottom 11'-11.5', stone 7'.
Ex. short trench disconnected.

PLANS APPROVED BY

DATE 9/4/97

COVER NO WORK UNTIL INSPECTED AND APPROVED

NEITHER THE HOWARD COUNTY COUNCIL NOR THE HEALTH DEPARTMENT IS RESPONSIBLE FOR THE SUCCESSFUL OPERATION OF ANY SYSTEM

NOTE: CLEANOUT REQUIRED EVERY 70 FEET OF SEWER LINE AND/OR AT 90° SWEEPS IN LINES FROM HOUSE TO DRAIN FIELDS, 90° ELBOWS NOT ACCEPTABLE.

NOTE: ALL PARTS OF SEPTIC SYSTEMS (I.E. TANK, DISTRIBUTION BOX TRENCHES) TO BE 100 FEET FROM WELL (UNLESS OTHERWISE SPECIFICALLY AUTHORIZED)

NOTE: IF DEEP TRENCH(ES) ARE USED CALL FOR INSPECTION BEFORE AND AFTER PLACING GRAVEL IN TRENCH(ES)

NOTE: NO DRY WELL SHALL EXCEED 15 FOOT IN DIAMETER NO ABSORPTION TRENCH TO EXCEED 100 FEET IN LENGTH

NOTE: ALL PIPE FROM HOUSE TO SEPTIC TANK MUST BE CAST IRON OR SCHEDULE 35/40 PVC OR ABS

PERMIT VOID AFTER TWO YEARS

NOTE: INSTALL STAND PIPE ON SEPTIC TANK AND DRY WELL STAND PIPES MUST BE 6 INCHES IN DIAMETER CAST IRON. CONCRETE OR TERRA COTTA OR PVA OR ABS ACCEPTED. IF TOP OF SEPTIC TANK IS DEEPER THAN 3 FEET. MANHOLE TO GRADE REQUIRED.

NOTE: DISTRIBUTION BOXES MUST HAVE BAFFLES

*INSTALLER IS RESPONSIBLE FOR OBTAINING FINAL APPROVAL ON THIS PERMIT

58914

- 1' top soil
 2' red org
 brn cfm
 4' org brn
 to tan
 sa si lm
 10-15%
 Rx

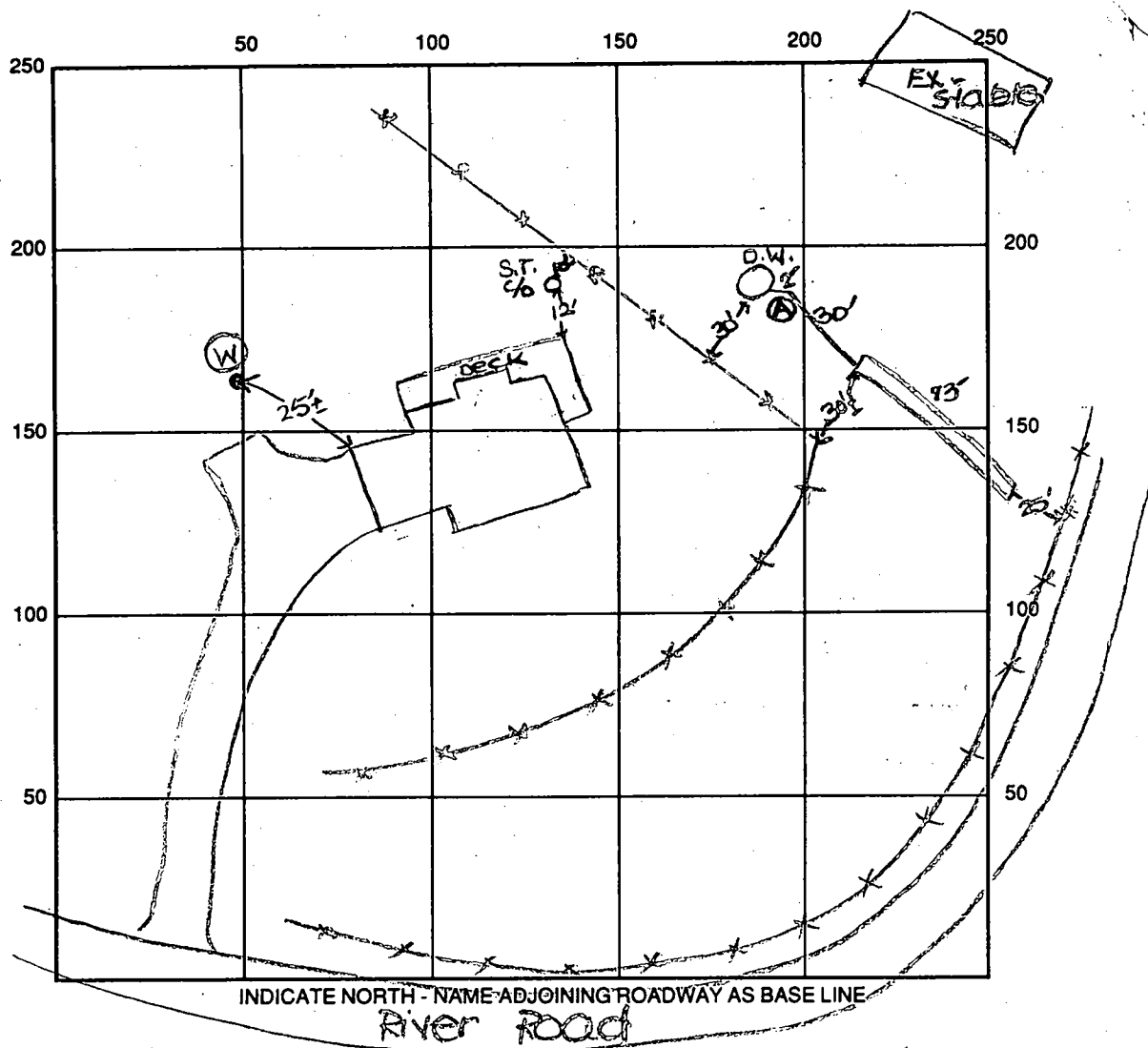

INDICATE NORTH - NAME ADJOINING ROADWAY AS BASE LINE

River Road

SEPTIC TANK LEVEL Existing CLEANOUTS one on s.t.

DISTRIBUTION BOX LEVEL N/A

DRAIN FIELD/TITLE DEPTH 11.5 FT. TRENCH WIDTH 2 FT. INLET DEPTH 4.5 FT.

EFFECTIVE GRAVEL DEPTH 7 FT. TOTAL LENGTH 73 FT.

NUMBER OF TRENCHES 1 ONE SIDEWALL/BOTTOM AREA 501 SQ. FT.

DRYWALL INSIDE DIAMETER EX FT. EFFECTIVE DEPTH BELOW INLET EX FT.

ABSORBENT AREA 501 SQ. FT. + EX.

REMARKS: 9/2/97 A.M. OK to install trench as specified. DKS
9/2/97 P.M. FINAL INSP - OK to cover all work. EX. short
trench disconnected. DKS

DATE SYSTEM APPROVED 9/2/97 INSPECTOR DOUGLAS

6-7-77
5/11/79
44
132
21

SEWAGE DISPOSAL SYSTEM

A 23391

MARYLAND STATE DEPARTMENT OF HEALTH
HOWARD COUNTY

ELLCOTT CITY

DISTRICT 2nd

DATE 10/17/78

INDEXED

Allied Concrete Co.

IS PERMITTED TO INSTALL ☒ ALTER

ADDRESS

PHONE

SUBDIVISION

ROAD 650 River Road

LOT 2

PROPERTY OWNER: Freda Gilden

ADDRESS

SPECIFICATIONS 4 bedrooms

SEPTIC TANK CAPACITY 1250 GALLONS

DRAIN FIELD DEPTH FEET: BOTTOM AREA SQ. FT.

DEEP TRENCH DEPTH FEET: BOTTOM AREA SQ. FT.

SEEPAGE PITS ABSORBENT SIDE WALL AREA 120 SQ. FT. per bedroom

INLET PIPE 8 FT. BELOW ORIGINAL GRADE. MAXIMUM DEPTH 12 FT. BELOW ORIGINAL GRADE

EFFECTIVE DEPTH AT FT. BELOW ORIGINAL GRADE

LOCATE DISPOSAL AREA 115 FT. FROM FRONT LOT LINE AND 120 FT. FROM RIGHT LOT LINE AS SHOWN WHEN

FACING LOT FROM River Road.

PLANS APPROVED BY Raymond Hodges

DATE 10/10/77

COVER NO WORK UNTIL INSPECTED AND APPROVED.

NEITHER THE HOWARD COUNTY COUNCIL NOR THE HEALTH DEPARTMENT IS RESPONSIBLE FOR THE SUCCESSFUL OPERATION OF ANY SYSTEM.

NOTE: IF TRENCH IS USED CALL FOR INSPECTION BEFORE PLACING GRAVEL IN TRENCH.

NOTE: NO DRY WELL SHALL EXCEED 18 FOOT IN DIAMETER.

NOTE: ALL PIPE FROM HOUSE TO DISPOSAL AREA MUST BE CAST IRON.

PERMIT VOID AFTER THREE YEARS.

NOTE: INSTALL STAND PIPE ON SEPTIC TANK AND DRY WELL. STAND PIPES MUST BE 6 INCHES IN DIAMETER. CAST IRON, CONCRETE OR

COTTA ACCEPTED.

*INSTALLER IS RESPONSIBLE FOR OBTAINING FINAL APPROVAL ON THIS PERMIT

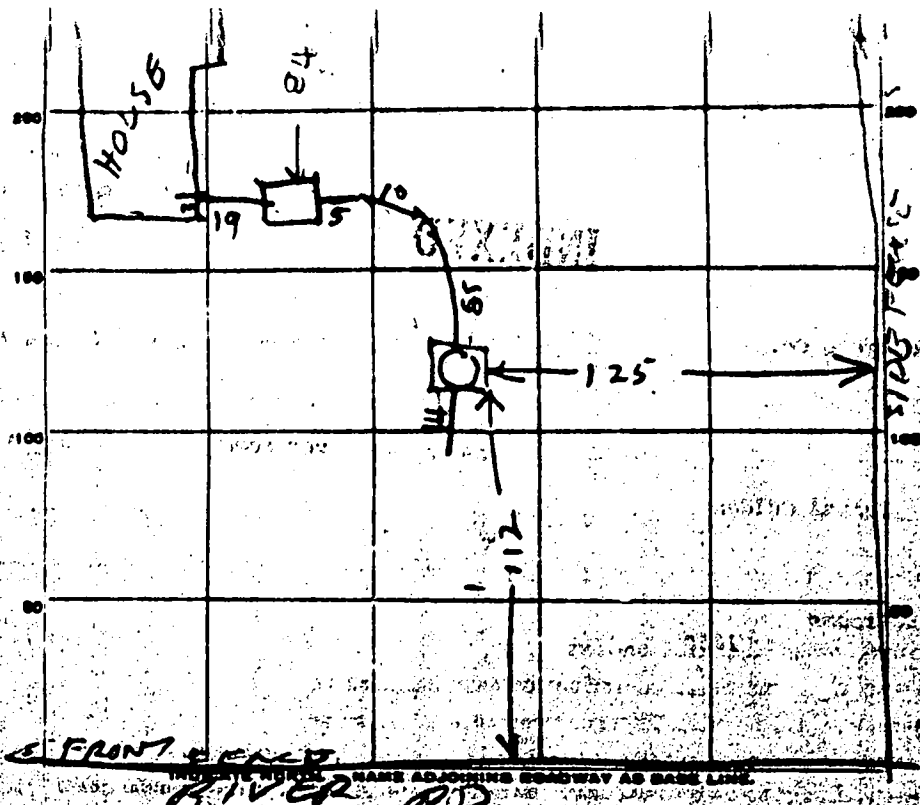

PERMIT CARD _____
 DEPTIC TANK, LEVEL OK 1250 CLEANOUTS OK OK
 TOP 2 FT. BELOW GRADE
 DISTRIBUTION BOX, LEVEL _____
 TRENCH DEPTH 12 FT. TRENCH WIDTH _____ FT.
 DITCH GRAVEL DEPTH _____ IN. TOTAL LENGTH 14 FT.
 NUMBER OF TRENCHES _____ TOTAL BOTTOM AREA _____
 SEEPAGE PITS, INSIDE PERIMETER 54 FT. DEPTH BELOW INLET 8 FT.
 ABSORBENT AREA 432 SQ. FT.
 REMARKS 5/8/79 - DW INLET 4 FT 7 INCHES BELOW
DITCH 11 11 5 FT
OK TO COVER TANK & DRY WELL
ADD STONE TO DITCH & CALL R.H.
 DATE SYSTEM APPROVED U.W. Monaghan / re INSPECTOR 5/9/79

3	sandy clay
4	rocky
6	sandy

46

Let's
new 5

		1A6	
		(2) 	100 ①-10
		③ 	⑩

INDICATE NORTH - NAME AIRCRAFT, ORIGIN, ALTITUDE, ETC.

Quiver Rod

[illegible]

REMARKS

(TYPE OF SOIL)

TESTED BY

ALSO PRESENT: