

LAYOUT 11/12/03 INSP 4 _____
INSP 2 11/25/03 8:30 INSP 5 _____
INSP 3 11/26/03 - 12:30 INSP 6 _____

ISSUE DATE: 11/10/2003
APPROVAL DATE: 11/26/03

PERMIT INDEXED

01-363124

P 519656
A 59308-A

ON-SITE SEWAGE DISPOSAL SYSTEM HOWARD COUNTY HEALTH DEPARTMENT BUREAU OF ENVIRONMENTAL HEALTH

Jack Fyock Septic Service IS PERMITTED TO INSTALL ☒ ALTER ☐
ADDRESS: PO Box 89, Glenelg, MD 21737 PHONE NUMBER: 410-988-9270
SUBDIVISION: Nicholas Sharp LOT NUMBER: 6
ADDRESS: 3730 Sharp Road PROPERTY OWNER: John & Hollin Hinkle
SEPTIC TANK CAPACITY (GALLONS): 1250 ¹⁵⁰⁰ OUTLET BAFFLE FILTER REQUIRED ☐
PUMP CHAMBER CAPACITY (GALLONS): N/A COMPARTMENTED TANK REQUIRED ☐
NUMBER OF BEDROOMS: 15
SQUARE FEET PER BEDROOM: 180
LINEAR FEET OF TRENCH REQUIRED: 240 ¹⁸⁶ HOUSE SERVED BY PUBLIC WATER ☐

TRENCHES:	Trench to be 2.0 ³ feet wide. Inlet 2.5 feet below original grade. Bottom maximum depth 4.5 feet below original grade. Effective area begins at 2.5 feet below original grade. 2.0 feet of stone below distribution pipe.
LOCATION:	Distribution box to be located in the field.
NOTES:	Place 3 ² 80' trenches on contour with 9' edge to edge separation. ^{(1) 86' (1)} <u>100' trench on contour</u> ^{FR} <u>11/10/03</u>

PLANS APPROVED: John A. Boris DATE: 8/29/03

NOTES: PERMIT VOID AFTER 2 YEARS
CONTRACTOR IS RESPONSIBLE FOR SCHEDULING A PRE-CONSTRUCTION INSPECTION FOR ALL INSTALLATIONS
WATERTIGHT SEPTIC TANKS REQUIRED
ALL PARTS OF SEPTIC SYSTEM SHALL BE 100 FEET FROM ANY WATER WELL UNLESS SPECIFICALLY AUTHORIZED
MANHOLE RISERS REQUIRED ON ALL SEPTIC TANKS AND PUMP CHAMBERS UNLESS SPECIFICALLY AUTHORIZED
CONTRACTOR RESPONSIBLE FOR COMPLIANCE WITH APPLICABLE REGULATIONS, GUIDELINES AND THE TERMS OF THIS PERMIT

NEITHER THE HOWARD COUNTY COUNCIL NOR THE HEALTH DEPARTMENT IS
RESPONSIBLE FOR THE SUCCESSFUL OPERATION OF ANY SYSTEM
PERMITTEE RESPONSIBLE FOR OBTAINING FINAL APPROVAL ON THIS PERMIT
ALL 410-313-2640 FOR INSPECTION OF SEPTIC SYSTEM
BUILDING PERMIT SIGNED
AND RETURNED

4/13/04 BOO47109 330 gal PROPANE TANK (UG)
61004 BOO14883-DECK

A 59308-A

NOT TO SCALE

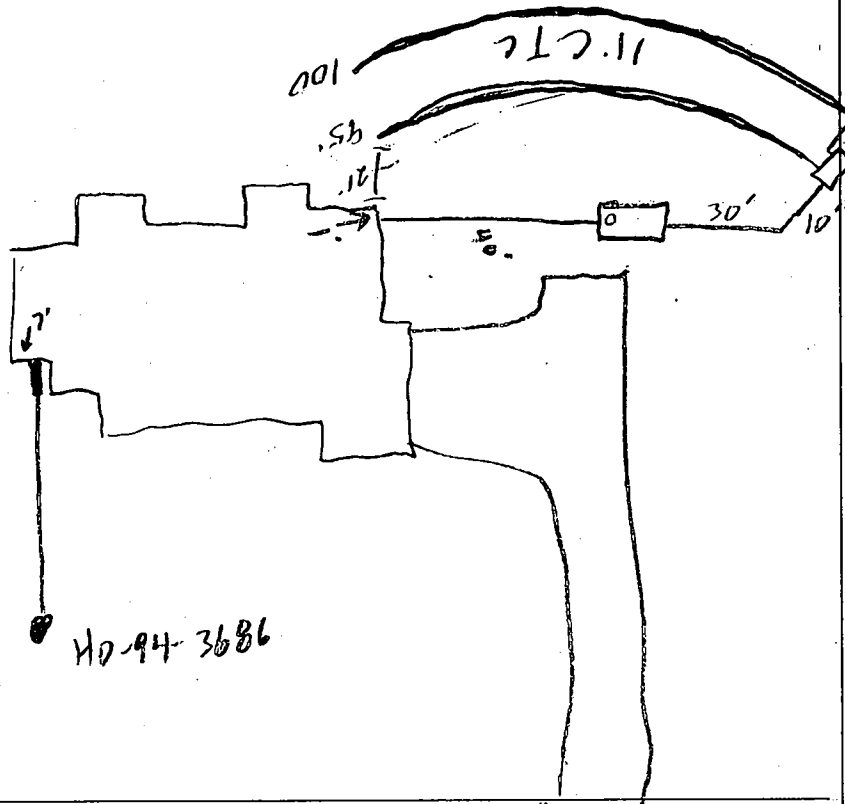

TRENCH/DRAINFIELD DATA		
WIDTH	INLET	BOTTOM
<u>3</u>	<u>2.5</u>	<u>4.5</u>
NUMBER OF TRENCHES <u>2</u>		
TOTAL LENGTH <u>195'</u>		
ABSORPTION AREA <u>585 #</u>		
DISTRIBUTION BOX LEVEL <u>✓</u>		
DISTRIBUTION BOX BAFFLE <u>✓</u>		
DISTRIBUTION BOX PORT <u> </u>		

SEPTIC TANK DATA	
SEPTIC TANK 1 LEVEL <u>✓</u>	
CAPACITY	<u>1500</u> GAL
SEAM LOC	<u>TOP</u>
TANK LID DEPTH	<u>18"</u>
BAFFLES	<u>✓</u>
BAFFLE FILTER	<u> </u>
MANHOLE LOC	<u> </u>
6" PORT LOC	<u> </u>
WATERTIGHT TEST	<u> </u>
SEPTIC TANK 2 LEVEL <u> </u>	
CAPACITY	<u> </u> GAL
SEAM LOC	<u> </u>
TANK LID DEPTH	<u> </u>
BAFFLES	<u> </u>
BAFFLE FILTER	<u> </u>
MANHOLE LOC	<u> </u>
6" PORT LOC	<u> </u>
WATERTIGHT TEST	<u> </u>

PRE-CONSTRUCTION 11/14/03 SRA Area not staked; don't start until staked-contour
 appears OK. Mound of dirt in septic area needs removal. Install (1) 86' (1) 100'-100' trench on contour (SD) (SO/ER)
 INSTALLATION 11/25/03 - Tank set, 1st trench partly in. (SD)
 11/26/03 OK to cover all work (SD)

FINAL INSPECTOR

[Signature]

DATE OF APPROVAL 11/26/03

GENERAL NOTES:

- 1) THIS LOCATION DRAWING IS PREPARED FOR THE BENEFIT OF THE CLIENT SIGNING THE HOUSE LOCATION SURVEY APPROVAL FORM INsofar AS IT IS REQUIRED BY A LENDER OR TITLE INSURANCE COMPANY OR ITS AGENTS IN CONNECTION WITH THE COMTEMPLATED TRANSFER, FINANCING OR REFINANCING OF THE PROPERTY SHOWN HEREON. UNLESS INDICATED AS BEING A BOUNDARY SURVEY, THIS LOCATION DRAWING IS NOT INTENDED FOR USE IN THE ESTABLISHMENT OF PROPERTY LINES AND IS NOT TO BE RELIED UPON FOR THE ESTABLISHMENT OR LOCATIONS OF FENCES, GARAGES, BUILDINGS OR OTHER EXISTING OR FUTURE IMPROVEMENTS. AS A RESULT, THIS LOCATION DRAWING DOES NOT PROVIDE FOR ACCURATE IDENTIFICATION OF PROPERTY LINES, BUT SUCH IDENTIFICATION MAY NOT BE REQUIRED FOR THE TRANSFER OF TITLE OR SECURING FINANCING FOR RE-FINANCING.
- 2) SUBJECT PROPERTY IS SHOWN IN ZONE C ON THE NATIONAL FLOOD INSURANCE PROGRAM FLOOD INSURANCE RATE MAP OF HOWARD COUNTY, MARYLAND, COMMUNITY PANEL No. 2400440020 BEFFECTIVE DEC. 4, 1986.
- 3) THE OFFSETS FROM BUILDING LINE TO PROPERTY LINE AS SHOWN ON THE PLAT HEREON ARE TO AN ACCURACY OF PLUS OR MINUS 1' (+)
- 4) NO TITLE REPORT FURNISHED. SUBJECT TO ALL EASEMENTS, RIGHTS OF WAY AND CONDITIONS OF RECORD.

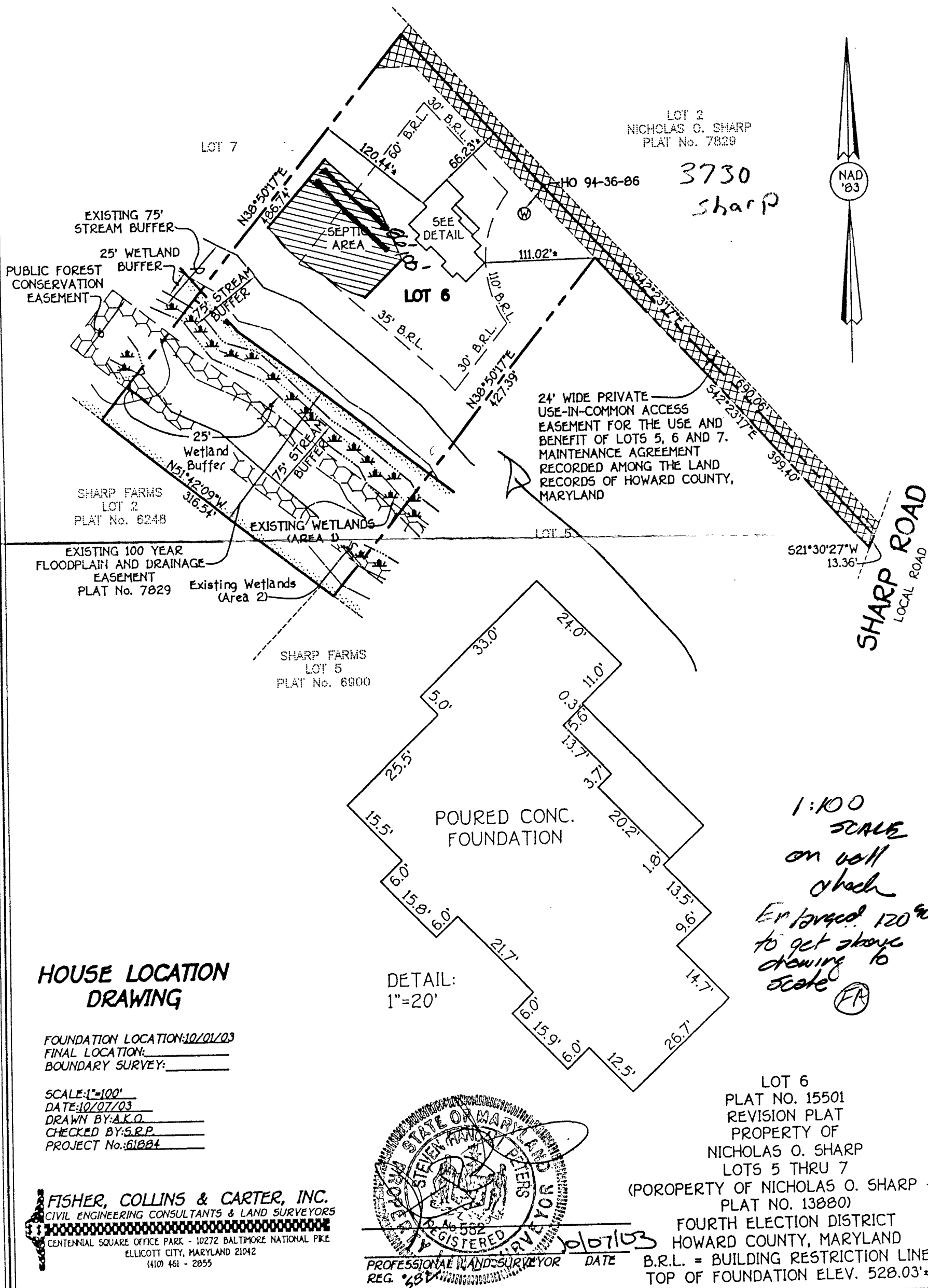

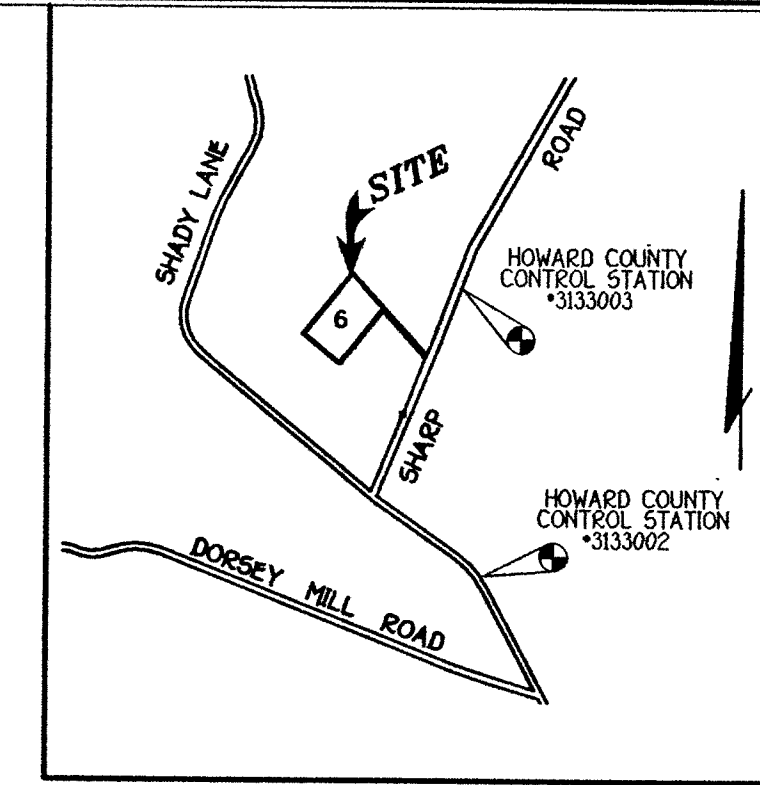
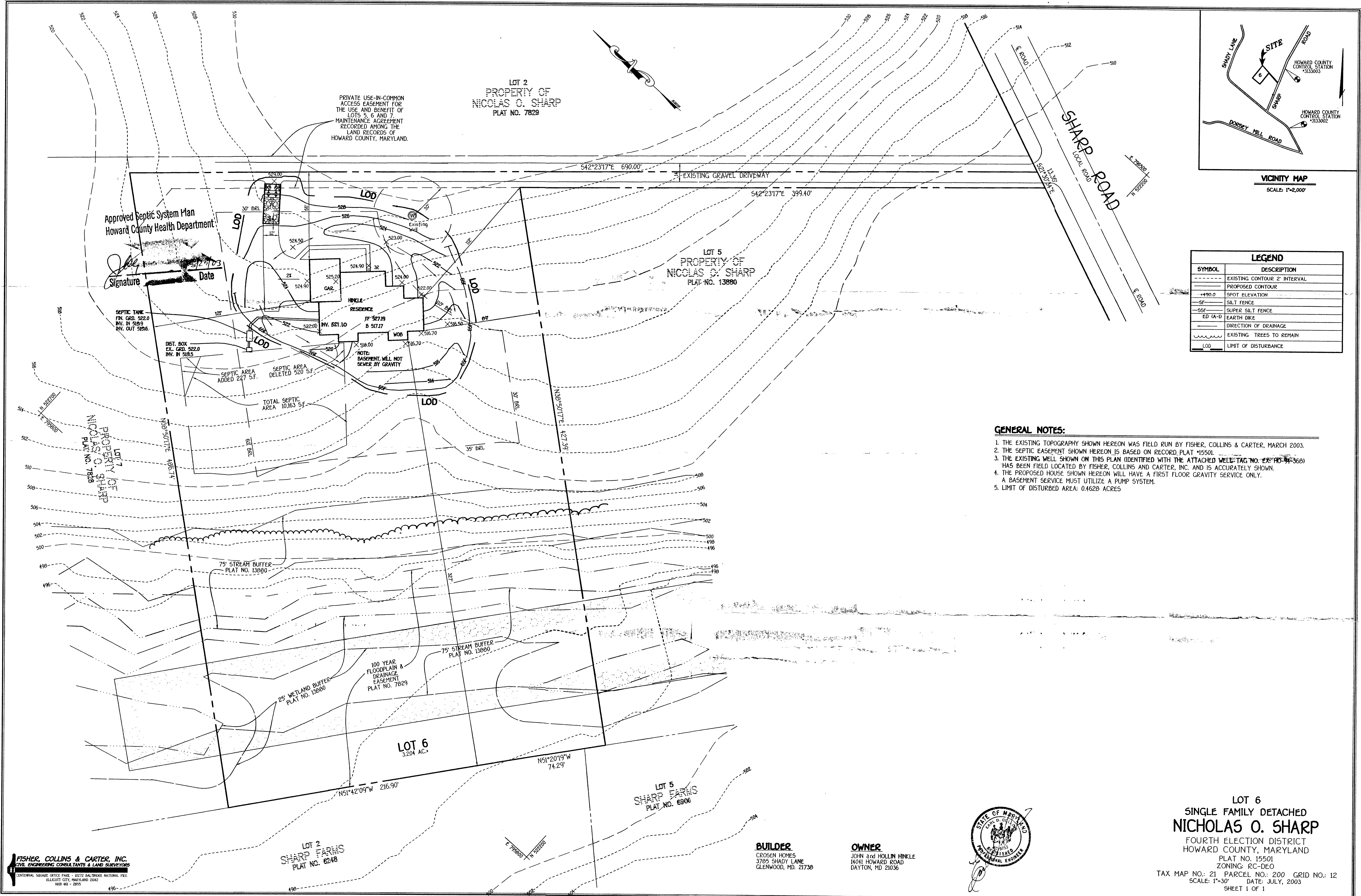

VICINITY MAP
SCALE: 1"=2,000'

LEGEND	
SYMBOL	DESCRIPTION
---	EXISTING CONTOUR 2' INTERVAL
- - - -	PROPOSED CONTOUR
+	SPOT ELEVATION
SF	SILT FENCE
SSF	SUPER SILT FENCE
ED (A-D)	EARTH DIKE
---	DIRECTION OF DRAINAGE
---	EXISTING TREES TO REMAIN
LOD	LIMIT OF DISTURBANCE

GENERAL NOTES:

1. THE EXISTING TOPOGRAPHY SHOWN HEREON WAS FIELD RUN BY FISHER, COLLINS & CARTER, MARCH 2003.
2. THE SEPTIC EASEMENT SHOWN HEREON IS BASED ON RECORD PLAT #15501.
3. THE EXISTING WELL SHOWN ON THIS PLAN (IDENTIFIED WITH THE ATTACHED WELL TAG NO. EX-HO-91-368) HAS BEEN FIELD LOCATED BY FISHER, COLLINS AND CARTER, INC. AND IS ACCURATELY SHOWN.
4. THE PROPOSED HOUSE SHOWN HEREON WILL HAVE A FIRST FLOOR GRAVITY SERVICE ONLY. A BASEMENT SERVICE MUST UTILIZE A PUMP SYSTEM.
5. LIMIT OF DISTURBED AREA: 0.4628 ACRES

FISHER, COLLINS & CARTER, INC.
CIVIL ENGINEERING CONSULTANTS & LAND SURVEYORS
CENTENNIAL SQUARE, OFFICE PARK - 10272 BALTIMORE NATIONAL PIKE
ELICOTT CITY, MARYLAND 21042
410.968.2855

BUILDER
CROSEN HOMES
3785 SHADY LANE
GLENWOOD, MD. 21738

OWNER
JOHN and HOLLIN HINKLE
14041 HOWARD ROAD
DAYTON, MD 21036

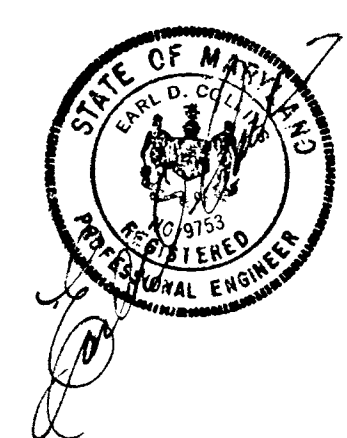

LOT 6
SINGLE FAMILY DETACHED
NICHOLAS O. SHARP
FOURTH ELECTION DISTRICT
HOWARD COUNTY, MARYLAND
PLAT NO. 15501
ZONING: RC-DEO
TAX MAP NO.: 21 PARCEL NO.: 200 GRID NO.: 12
SCALE: 1"=30' DATE: JULY, 2003
SHEET 1 OF 1

HOWARD COUNTY HEALTH DEPARTMENT
BUREAU OF ENVIRONMENTAL HEALTH
WATER AND SEWERAGE PROGRAM
TEL: (410)313-2640 FAX: (410)313-2648Information Form for the Installation of the Well Pump, Pitless Adapter, and Supply Piping

NOTE: The installer is responsible for requesting an inspection prior to 9 am on the day of the desired inspection. No work is to be covered until approved by the Health Department. All installations must comply with the National Standard Plumbing Code (NSPC, as amended locally) and COMAR 26.04.04 (MD Well Construction Regulations). Submission of a complete form is required prior to Use and Occupancy approval.

Company Name: Willoughby Plumbing Telephone #: 410-781-7051
Address: 6023 Patrick Dr.
Springville, MD(Must circle one) Licensed Plumber ☒ Licensed Well Driller ☐ Licensed Well Pump Installer ☐
License # and name of individual responsible for the field installation:Name (Print): Chris Willoughby License #: 6992

*A licensed individual must perform the actual installation. Apprentices must be under the supervision of a licensed journeyman or master plumber, pump installer or well driller. Licenses may be subjected to field verification. Unlicensed individuals may be reported to the appropriate licensing agency.

Name of Property Owner: JOHN HOLLIN HINKLE Telephone #: 443-535-8607
Subdivision: NICHOLAS SHARP Lot #: 6 Well Tag #: HO 44-3686
Site Address: 3730 SHARP RD.
Greenwood, MD 21738Submersible Pump DataMake: JACOZZI

Model #: _____

Pump Capacity: 4 GPMWell Yield: 4 GPMDepth of well encountered at time of pump installation: 340 (feet)

If pump capacity exceeds well yield, a low water cut off switch is required by NSPC 1990 Section 17.8.4

Torque arrestors, Cable guards, or other acceptable method used- Must circle one

Safety rope, if used, attached to brass rope adapter or other acceptable method inside of well casingPitless AdapterMake: HARVEY

Model #: _____

Depth: 48" (36" min)

NSF/WSC approved: _____

Well Cap and Electric ConduitTwo piece watertight cap: ☒Screened, vented well cap: ☒Cap secured to casing: ☒Conduit min 18" B.G.: ☒Conduit secured to well cap: ☒Piping to houseType: CROSS LINEPSI: 1" (160 psi min)Depth of supply line: ✓ (36" min)House ConnectionPVC sleeve to undisturbed soil at wall penetration: ☒Approximate length of sleeve: 6'Sleeve caulked and sealed properly: ☒

The water supply line is required to be at least ten feet from the septic tank, pump chamber, sewage piping, distribution box, drainfields, and sewage reserve area. If this cannot be accomplished, contact this office for approval prior to installation.

Signature of company representative responsible for installation: Chris Willoughby Presdate: 10-21-03For Health Department Use Only - Not to be completed by InstallerDate Insp. Requested: _____ Date Insp. Approved: 11/25/03 Inspector: SD
Inspection Data: Pitless adapter watertight & water supply line at least 36" below grade ☒
Two piece cap installed and attached to casing securely ☒
Elec. conduit extends at least 18" below grade/attached to cap properly ☒
Safety rope not seen outside of well cap/casing ☒
Correct well tag attached properly and casing 8" above finished grade ☒
Water supply line sleeved adequately at house connection ☒
Adequate groun observed below pitless adapter ☒

C1 0785		SEQUENCE NO. (MDE USE ONLY)		STATE OF MARYLAND WELL COMPLETION REPORT FILL IN THIS FORM COMPLETELY PLEASE TYPE		THIS REPORT MUST BE SUBMITTED WITHIN 45 DAYS AFTER WELL IS COMPLETED.	
1 2 3 6 (THIS NUMBER IS TO BE PUNCHED IN COLS. 3-6 ON ALL CARDS)		DATE WELL COMPLETED MM DD YY 5 9 03		Depth of Well 22 340' 26 (TO NEAREST FOOT)		COUNTY NUMBER A59308-A	
ST/CO USE ONLY DATE Received MM DD YY 8 13		DATE WELL COMPLETED MM DD YY 5 9 03		Depth of Well 22 340' 26 (TO NEAREST FOOT)		PERMIT NO. FROM "PERMIT TO DRILL WELL" 76 94 3686	
OWNER STREET OR RFD SUBDIVISION		NICK SHARP SHARP ROAD NICHOLAS SHARP PROPERTY		TOWN GLENNWOOD		LOT C	
WELL LOG Not required for driven wells		GROUTING RECORD WELL HAS BEEN GROUTED (Circle Appropriate Box) TYPE OF GROUTING MATERIAL (Circle one) CEMENT CM BENTONITE CLAY BC NO. OF BAGS 23 NO. OF POUNDS 2162 GALLONS OF WATER 138 DEPTH OF GROUT SEAL (to nearest foot) from 0 ft. to 29 ft. (enter 0 if from surface)		C3 1 2 PUMPING TEST HOURS PUMPED (nearest hour) 3 PUMPING RATE (gal. per min.) 4 METHOD USED TO MEASURE PUMPING RATE Bucket WATER LEVEL (distance from land surface) BEFORE PUMPING 36 ft. WHEN PUMPING 203 ft. TYPE OF PUMP USED (for test) A air P piston T turbine C centrifugal R rotary O other (describe below) J jet S submersible			
STATE THE KIND OF FORMATIONS PENETRATED, THEIR COLOR, DEPTH, THICKNESS AND IF WATER BEARING		CASING RECORD casing types insert appropriate code below ST STEEL CO CONCRETE PL PLASTIC OT OTHER MAIN CASING TYPE ST Nominal diameter top (main) casing (nearest inch) 6 Total depth of main casing (nearest foot) 93		PUMP INSTALLED DRILLER INSTALLED PUMP (CIRCLE) (YES or NO) YES NO IF DRILLER INSTALLS PUMP, THIS SECTION MUST BE COMPLETED FOR ALL WELLS. TYPE OF PUMP INSTALLED PLACE (A,C,J,P,R,S,T,O) IN BOX 29 CAPACITY: GALLONS PER MINUTE (to nearest gallon) 31 35 PUMP HORSE POWER 37 41 PUMP COLUMN LENGTH (nearest ft.) 43 47 CASING HEIGHT (circle appropriate box and enter casing height) + above } LAND SURFACE - below } 2 (nearest foot)			
DESCRIPTION (Use additional sheets if needed)		FEET FROM TO Sand 0 88 Gray Mica Rock 88 340		SCREEN RECORD screen type or open hole (insert appropriate code below) ST STEEL BR BRASS HO OPEN HOLE PL PLASTIC OT OTHER DEPTH (nearest ft.) 1 2 3 4 5 6 7 8 9 10 11 12 13 14 15 16 17 18 19 20 21 22 23 24 25 26 27 28 29 30 31 32 33 34 35 36 37 38 39 40 41 42 43 44 45 46 47 48 49 50 51 52 53 54 55 56 57 58 59 60 61 62 63 64 65 66 67 68 69 70 71 72 73 74 75 76 SLOT SIZE 1 2 3 DIAMETER OF SCREEN (NEAREST INCH) from to			
NUMBER OF UNSUCCESSFUL WELLS: 0		WELL HYDROFRACTURED yes Y no N		C2 1 2 3 4 5 6 7 8 9 10 11 12 13 14 15 16 17 18 19 20 21 22 23 24 25 26 27 28 29 30 31 32 33 34 35 36 37 38 39 40 41 42 43 44 45 46 47 48 49 50 51 52 53 54 55 56 57 58 59 60 61 62 63 64 65 66 67 68 69 70 71 72 73 74 75 76 SLOT SIZE 1 2 3 DIAMETER OF SCREEN (NEAREST INCH) from to		LOCATION OF WELL ON LOT SHOW PERMANENT STRUCTURE SUCH AS BUILDING, SEPTIC TANKS, AND /OR LANDMARKS AND INDICATE NOT LESS THAN TWO DISTANCES (MEASUREMENTS TO WELL) 3' to Well 100' to Sharp Rd	
CIRCLE APPROPRIATE LETTER A A WELL WAS ABANDONED AND SEALED WHEN THIS WELL WAS COMPLETED E ELECTRIC LOG OBTAINED P TEST WELL CONVERTED TO PRODUCTION WELL		I HEREBY CERTIFY THAT THIS WELL HAS BEEN CONSTRUCTED IN ACCORDANCE WITH COMAR 26.04.04 "WELL CONSTRUCTION" AND IN CONFORMANCE WITH ALL CONDITIONS STATED IN THE ABOVE CAPTIONED PERMIT, AND THAT THE INFORMATION PRESENTED HEREIN IS ACCURATE AND COMPLETE TO THE BEST OF MY KNOWLEDGE.		DRILLERS LIC. NO. 1 M SD 024 DRILLERS SIGNATURE LIC. NO. 1 M D		MDE USE ONLY (NOT TO BE FILLED IN BY DRILLER) T (E.R.O.S.) W Q 70 72 74 75 76 TELESCOPE CASING LOG INDICATOR OTHER DATA	
SITE SUPERVISOR (sign. of driller or journeyman responsible for sitework if different from permittee)							

Well Permit No. HO - 94-3686
Location of property (road) Sharp Rd
Subdivision Nicholas Sharp Prop. Lot 6 Block Plat Sec.
Well Driller Joseph M. Byrne Owner Nicholas Sharp

Depth of well 340'
Distance of measuring point (M.P.) above ground 2'
Static water level (S.W.L.) below M.P. 36'

Time pump started 7:00 Pumping rate 20 gpm
Total time 30 min to reach pumping water level 203 ft. below M.P.

[illegible]

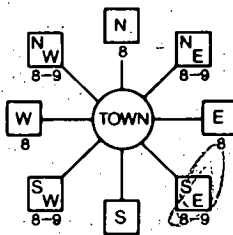
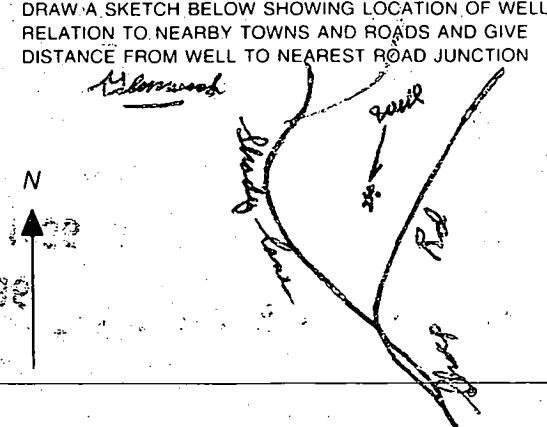
B 1 5135 <small>1 2 3 4 5 6</small>	SEQUENCE NO. (MDE USE ONLY)	STATE OF MARYLAND APPLICATION FOR PERMIT TO DRILL WELL please type 518607	STATE PERMIT NUMBER 40-94-3686 <small>70 fill in this form completely 79</small>
Date Received (APA) 4/2/03 <small>8 MM DD YY 13</small> 15 Sharp Last Name 36 3654 Sharp Rd Street or RFD 57 Glenwood Md 21738 Town State Zip		B 3 Howard LOCATION OF WELL <small>8 COUNTY 21</small> 25 Nicholas Sharp Property SUBDIVISION 42 SECTION 6 LOT 6 <small>44 46 48 50</small> 52 Glenwood NEAREST TOWN 71 MILES FROM TOWN (enter 0 if in town) 3 <small>73 76 77 78</small>	
DRILLER INFORMATION Driller's Name Joseph L Mayne License No. MSD 024 Firm Name Joseph L Mayne Well Drilling Address 5512 Ridge Rd Mt. Airy 21771 Signature Joseph L Mayne Date 4-1-03		B 4 Sharp Road DIRECTION OF WELL FROM TOWN (CIRCLE BOX) <small>1 2</small>  ON WHICH SIDE OF ROAD (CIRCLE APPROPRIATE BOX) <small>34 580 37</small> DISTANCE FROM ROAD 580 FT ENTER FT OR MI FT TAX MAP 21 BLK: 21 PARCEL 200	
WELL INFORMATION APPROX. PUMPING RATE (GAL. PER MIN.) 5 AVERAGE DAILY QUANTITY NEEDED (GAL. PER DAY) 500		USE FOR WATER (CIRCLE APPROPRIATE BOX) <input checked="" type="checkbox"/> DOMESTIC POTABLE SUPPLY & RESIDENTIAL IRRIGATION <input type="checkbox"/> FARMING (LIVESTOCK WATERING & AGRICULTURAL IRRIGATION) <input type="checkbox"/> INDUSTRIAL, COMMERCIAL, DEWATERING <input type="checkbox"/> PUBLIC WATER SUPPLY WELL <input type="checkbox"/> TEST, OBSERVATION, MONITORING <input type="checkbox"/> GEO-THERMAL	
APPROXIMATE DEPTH OF WELL 300 FEET APPROXIMATE DIAMETER OF WELL 6 INCH		NOT TO BE FILLED IN BY DRILLER: HEALTH DEPARTMENT APPROVAL COUNTY NAME Howard COUNTY NO. A59308 STATE SIGNATURE [Signature] DATE ISSUED 5/1/03 CO SIGNATURE [Signature] EXP. DATE 5/1/04 NORTH GRID 522000 EAST GRID 796000	
METHOD OF DRILLING (circle one) BORED (or Augered) <input checked="" type="checkbox"/> JETTED <input type="checkbox"/> Jetted & DRIVEN <input type="checkbox"/> AIR-ROTARY <input type="checkbox"/> AIR-PERCussion <input type="checkbox"/> ROTARY (Hydraulic Rotary) <input type="checkbox"/> CABLE <input type="checkbox"/> REVerse-ROTary <input type="checkbox"/> Drive-POINT <input type="checkbox"/> other _____		SHOW MAJOR FEATURES OF BOX & LOCATE WELL WITH AN 'X' SOURCES OF DRILLING WATER 1. well 2. 3. WRITE THE BOX NUMBER FROM THE MAP HERE E 7960 N 5220	
REPLACEMENT OR DEEPEENED WELLS (CIRCLE APPROPRIATE BOX) <input checked="" type="checkbox"/> THIS WELL WILL NOT REPLACE AN EXISTING WELL <input type="checkbox"/> THIS WELL WILL REPLACE A WELL THAT WILL BE ABANDONED AND SEALED <input type="checkbox"/> THIS WELL WILL REPLACE A WELL THAT WILL BE USED AS A STANDBY-CONTACT LOCAL APPROVING AUTHORITY FOR POLICY ON STANDBY WELLS <input type="checkbox"/> THIS WELL WILL DEEPEEN AN EXISTING WELL PERMIT NUMBER OF WELL TO BE REPLACED OR DEEPEENED (IF AVAILABLE) 41 _____ 52 _____		DRAW A SKETCH BELOW SHOWING LOCATION OF WELL IN RELATION TO NEARBY TOWNS AND ROADS AND GIVE DISTANCE FROM WELL TO NEAREST ROAD JUNCTION 	
Not to be filled in by driller (MDE OR COUNTY USE ONLY) APPROX. PERMIT NUMBER _____ PERMIT No. 40-94-3686			
SPECIAL CONDITIONS <small>NOTE - APPROVING AUTHORITIES SHOULD USE SEPARATE SHEET IF NEEDED</small>			

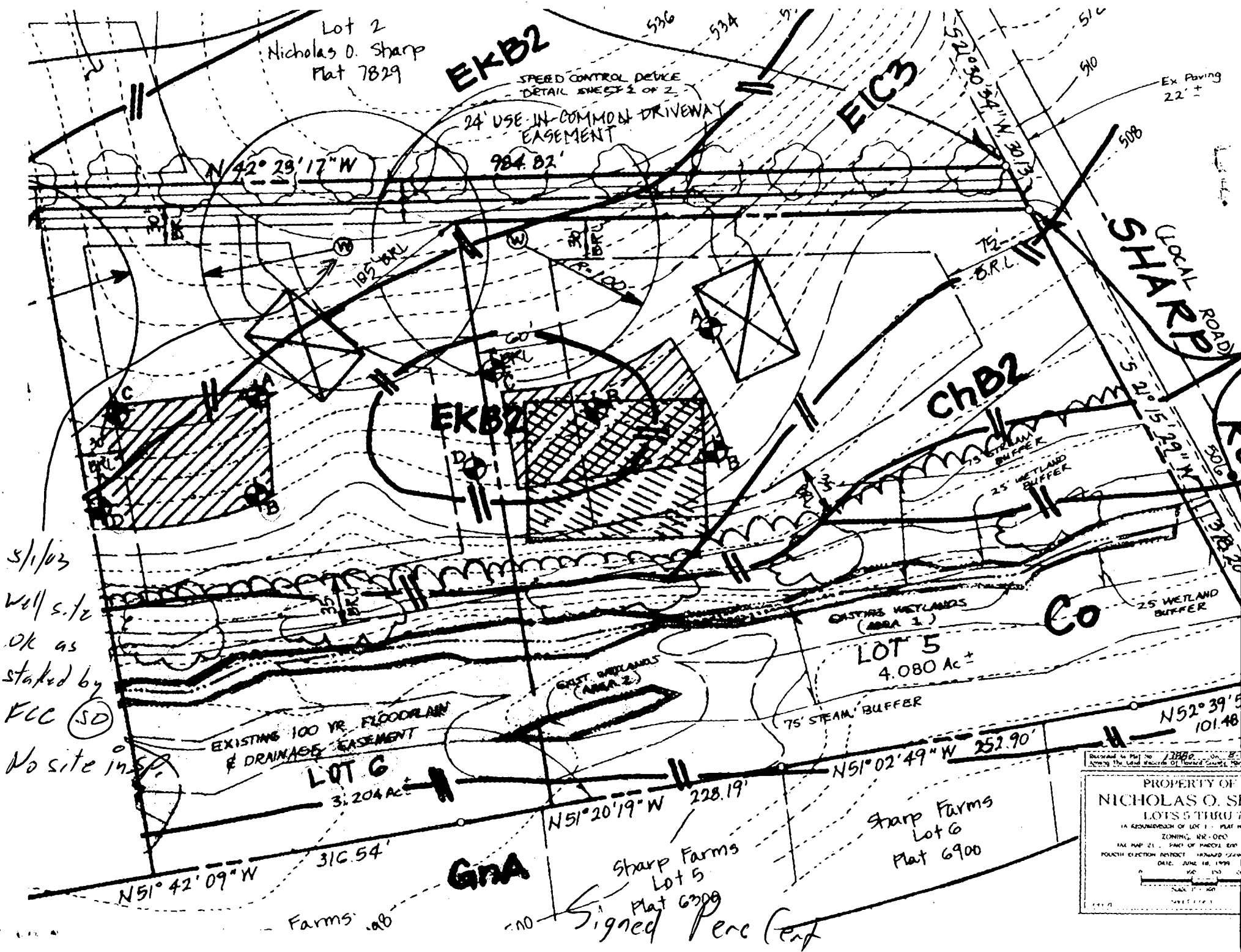

APPLICATION

PERCOLATION TESTING

A 59308

P _____

HOWARD COUNTY HEALTH DEPARTMENT

BUREAU OF ENVIRONMENTAL HEALTH

3525-H ELLICOTT MILLS DRIVE/ELLICOTT CITY, MARYLAND 21043
TELEPHONE: 313-2840

DISTRICT _____

DATE 1/12/98

TO: THE COUNTY HEALTH OFFICER
ELLICOTT CITY, MARYLAND

I HEREBY APPLY FOR THE NECESSARY TEST PRIOR TO APPLICATION FOR PERMIT TO CONSTRUCT (OR RECONSTRUCT) A SEWAGE DISPOSAL SYSTEM.

PROPERTY OWNER NICHOLAS O. SHARP

ADDRESS 3654 SHARP ROAD GLENWOOD MD. 21738 PHONE (410) 489-5030

AGENT OR PROSPECTIVE BUYER _____ N/A

ADDRESS _____ PHONE _____

PROPERTY LOCATION:

SUBDIVISION NICHOLAS O. SHARP LOT NO. 6

ROAD AND DESCRIPTION SHARP ROAD

TAX MAP 21 PARCEL # 200

SIZE OF LOT 3 AC. TYPE BLDG. S.F.D.
(SINGLE FAMILY DWELLING OR COMMERCIAL)

THE SYSTEM INSTALLED UNDER THIS APPLICATION IS ACCEPTABLE ONLY UNTIL PUBLIC FACILITIES BECOME AVAILABLE. I FULLY UNDERSTAND THE FEE CONNECTED WITH THE FILING OF THIS PERC TEST APPLICATION IS NON-REFUNDABLE UNDER ANY CIRCUMSTANCES. I ALSO AGREE TO COMPLY WITH ALL M.O.S.H.A. REQUIREMENTS IN TESTING THIS LOT. Zacharia J. Fisch (agent)
(SIGNATURE OF APPLICANT)

APPROVED BY _____ FOR _____ DATE _____

DISAPPROVED BY _____ FOR _____ DATE _____

HOLD PENDING FURTHER TESTS _____

REASONS FOR REJECTION OR HOLDING _____

PERCOLATION TEST PLAT/PRELIMINARY PLAT - TITLE OR I.D. # _____ DATE _____

SITE DEVELOPMENT PLAN/FINAL PLAT - TITLE OR I.D. # _____ DATE _____

THIS IS NOT A PERMIT

59308

COUNTY #

SOIL PROFILE

(A) (C)

topsoil

red brn
cl lm

2.5'

med org
brn
sa lm

11.5'

10%
Rt
frag

(B) (D)

topsoil

red brn
cl lm

2.5'

pale org
brn
sa lm

10.5'

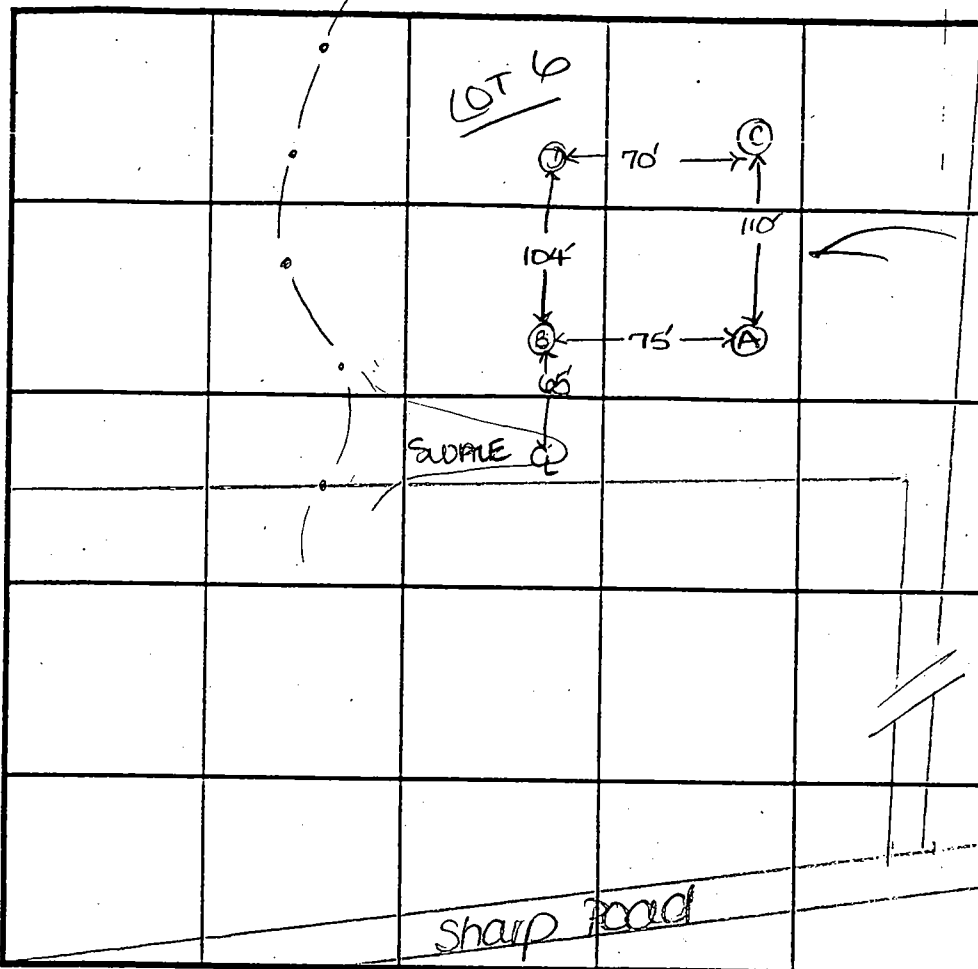
15%+
Rt
frag

SOIL PROFILE

INDICATE NORTH - NAME ADJOINING ROADWAY AS BASE LINE.

DATE	TEST NO.	DEPTH	PRE-WET		TEST - 1" DROP		TIME
			START	STOP	START	STOP	
2-26-98	A	2.5'S	12:07	12:09 ₃	12:09 ₃	12:14	5
		11.5'D	Visual				OK
	B	3.0'S	11:59	12:02	12:02	12:07	5
		10.5'D	Visual				OK
	C	3.0'S	11:55 ₃	12:00	12:00	12:09	9
		11.5'D	Visual				OK
	D	3.0'S	11:51	11:55	11:55	12:00	5
		11.0'D	Visual				OK

REMARKS

TYPE OF SOIL

TESTED BY D. See

ALSO PRESENT C. Sharp, C. Zepp

TRENCH DESIGN DATA: AVERAGE PERCOLATION TIME 6

TRENCH WIDTH 3 N. Sharp

INLET DEPTH 2.5

MAXIMUM BOTTOM DEPTH 4.5

SQ. FT./BEDROOM 180

1:100

Have Been Complied With

Will A. Fisher

Will A. Fisher, L.S. #10692
(Registered Land Surveyor)

Nicholas O. Sharp

Nicholas O. Sharp
(Owner)

Private Use-In-Common Access
Easement For The Use And Ben
Of Lots 5, 6 And 7.
Maintenance Agreement Records
Among The Land Records Of H
County, Maryland.

LOT 1
NICHOLAS C
PLAT No.

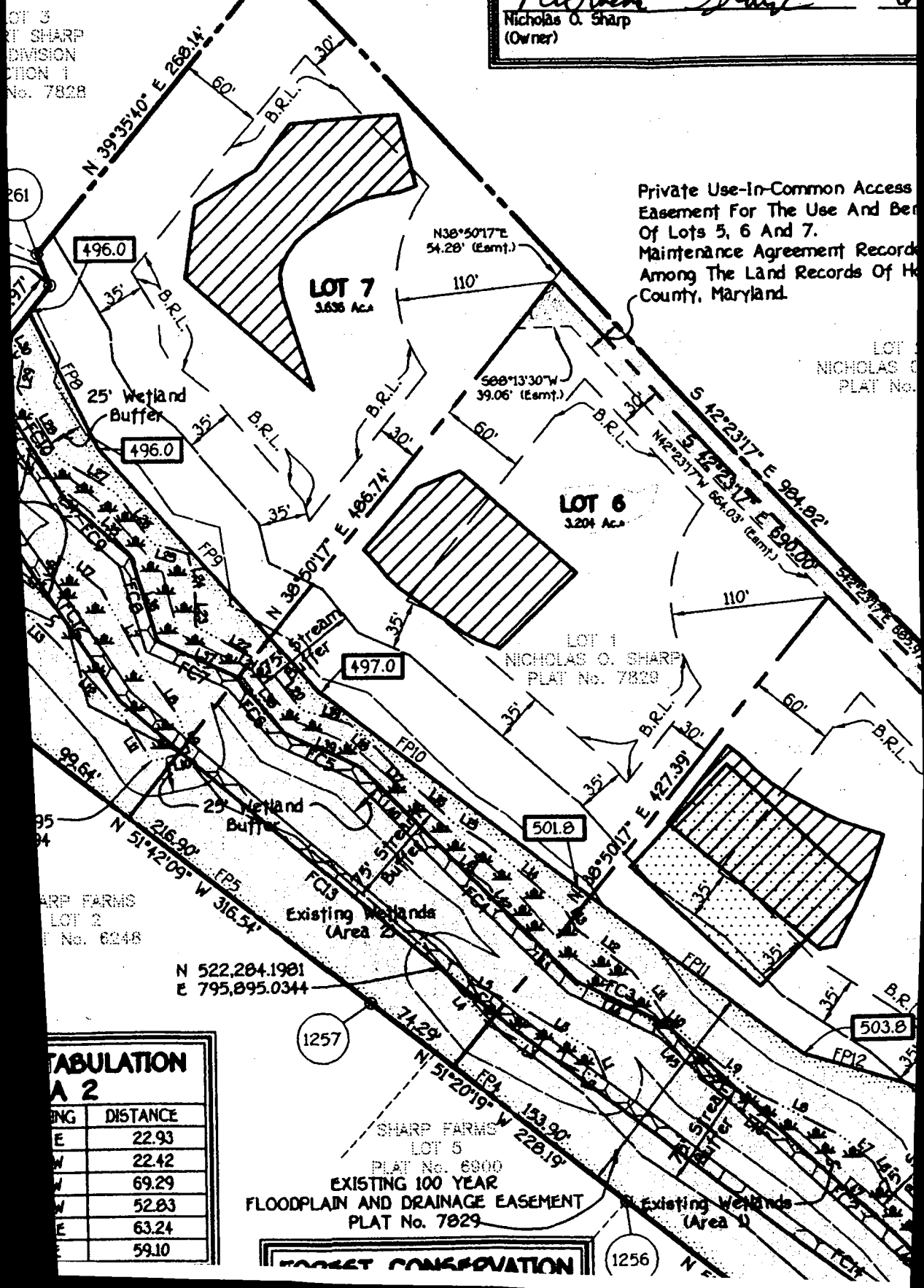

TABULATION	
A 2	
THING	DISTANCE
E	22.93
W	22.42
W	69.29
W	52.83
E	63.24
E	59.10

SHARP FARMS
LOT 5
PLAT No. 6900
EXISTING 100 YEAR
FLOODPLAIN AND DRAINAGE EASEMENT
PLAT No. 7829

FOREST CONSERVATION

GENERAL NOTES:

- 1) THIS LOCATION DRAWING IS PREPARED FOR THE BENEFIT OF THE CLIENT SIGNING THE HOUSE LOCATION SURVEY APPROVAL FORM INsofar AS IT IS REQUIRED BY A LENDER OR TITLE INSURANCE COMPANY OR ITS AGENTS IN CONNECTION WITH THE COMTEMPLATED TRANSFER, FINANCING OR REFINANCING OF THE PROPERTY SHOWN HEREON. UNLESS INDICATED AS BEING A BOUNDARY SURVEY, THIS LOCATION DRAWING IS NOT INTENDED FOR USE IN THE ESTABLISHMENT OF PROPERTY LINES AND IS NOT TO BE RELIED UPON FOR THE ESTABLISHMENT OR LOCATIONS OF FENCES, GARAGES, BUILDINGS OR OTHER EXISTING OR FUTURE IMPROVEMENTS. AS A RESULT, THIS LOCATION DRAWING DOES NOT PROVIDE FOR ACCURATE IDENTIFICATION OF PROPERTY LINES, BUT SUCH IDENTIFICATION MAY NOT BE REQUIRED FOR THE TRANSFER OF TITLE OR SECURING FINANCING FOR RE-FINANCING.
- 2) SUBJECT PROPERTY IS SHOWN IN ZONE C ON THE NATIONAL FLOOD INSURANCE PROGRAM FLOOD INSURANCE RATE MAP OF HOWARD COUNTY, MARYLAND, COMMUNITY PANEL No. 2400440020 BEFFECTIVE DEC. 4, 1986.
- 3) THE OFFSETS FROM BUILDING LINE TO PROPERTY LINE AS SHOWN ON THE PLAT HEREON ARE TO AN ACCURACY OF PLUS OR MINUS 1' (*)
- 4) NO TITLE REPORT FURNISHED. SUBJECT TO ALL EASEMENTS, RIGHTS OF WAY AND CONDITIONS OF RECORD.

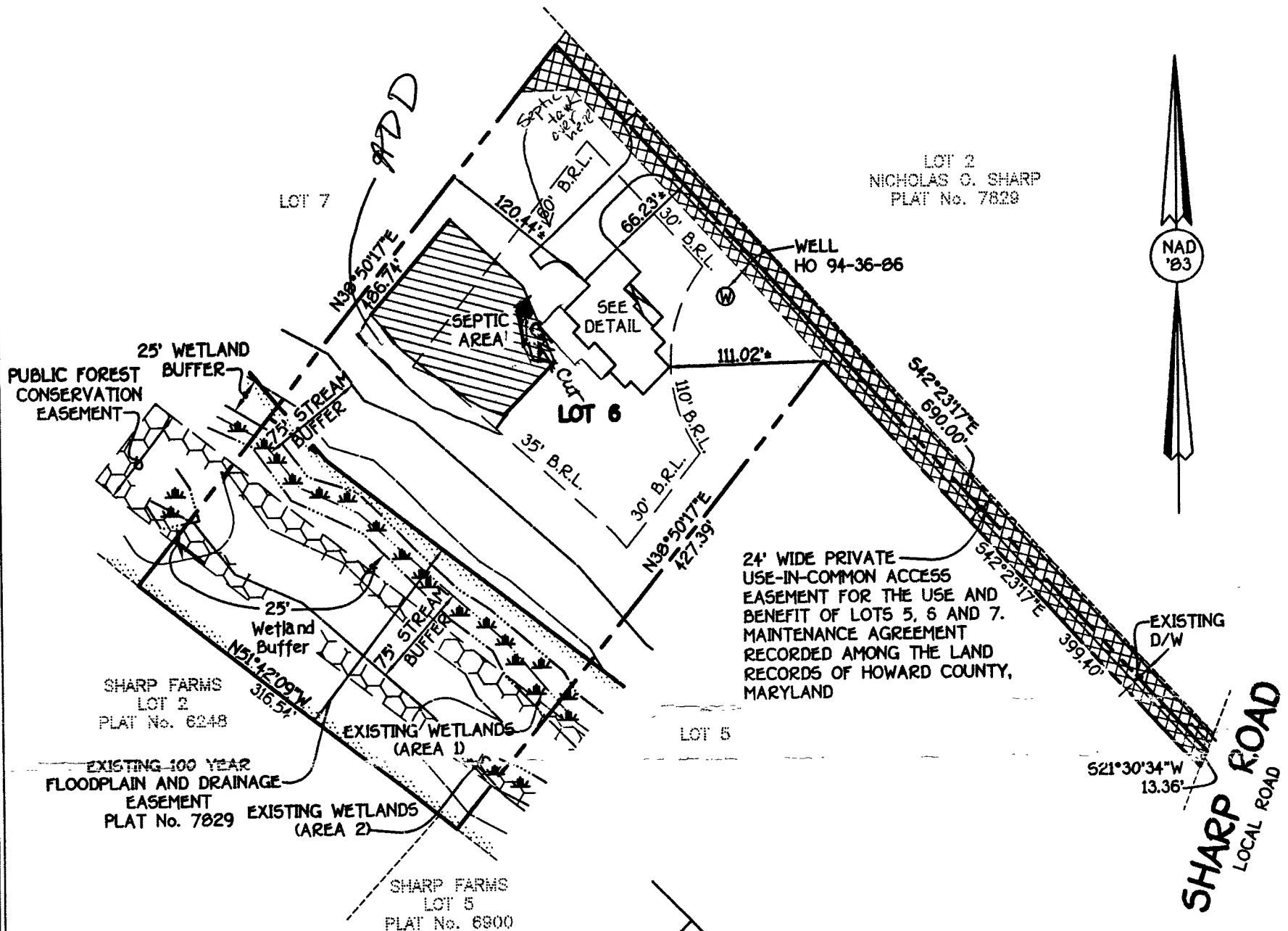
**HOUSE LOCATION
DRAWING**

FOUNDATION LOCATION: 10/01/03
 FINAL LOCATION: 4/27/04
 BOUNDARY SURVEY: _____

SCALE: 1"=100'
 DATE: 10/07/03
 DRAWN BY: A.K.O.
 CHECKED BY: S.R.P.
 PROJECT No.: 61224

FISHER, COLLINS & CARTER, INC.
 CIVIL ENGINEERING CONSULTANTS & LAND SURVEYORS
 CENTENNIAL SQUARE OFFICE PARK - 10272 BALTIMORE NATIONAL PIKE
 ELLICOTT CITY, MARYLAND 21042
 (410) 461-2855

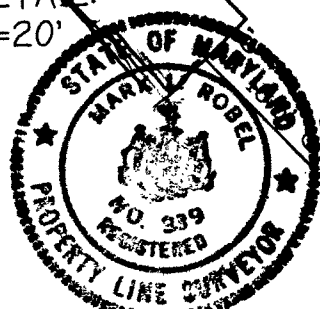

Mark L. Robel
 PROPERTY LINE SURVEYOR
 REG. # 339
 DATE: 4/27/04

APPROVED**WALK-THRU BUILDING PERMIT**

BP# 6014853 A# 59300

APP. SAN Kace / DATE: 6/10/04

DESC. OF WORK: lg deck

added onto house

*BP ok'd
 by Health
 Dept.
 Septic adjust'd
 (K7)*

LOT 6
 PLAT NO. 15501
 REVISION PLAT
 PROPERTY OF
 NICHOLAS O. SHARP
 LOTS 5 THRU 7
 (PROPERTY OF NICHOLAS O. SHARP -
 PLAT NO. 13880)
 FOURTH ELECTION DISTRICT
 HOWARD COUNTY, MARYLAND
 • 3730 SHARP ROAD
 B.R.L. = BUILDING RESTRICTION LINE
 TOP OF FOUNDATION ELEV. 528.03'

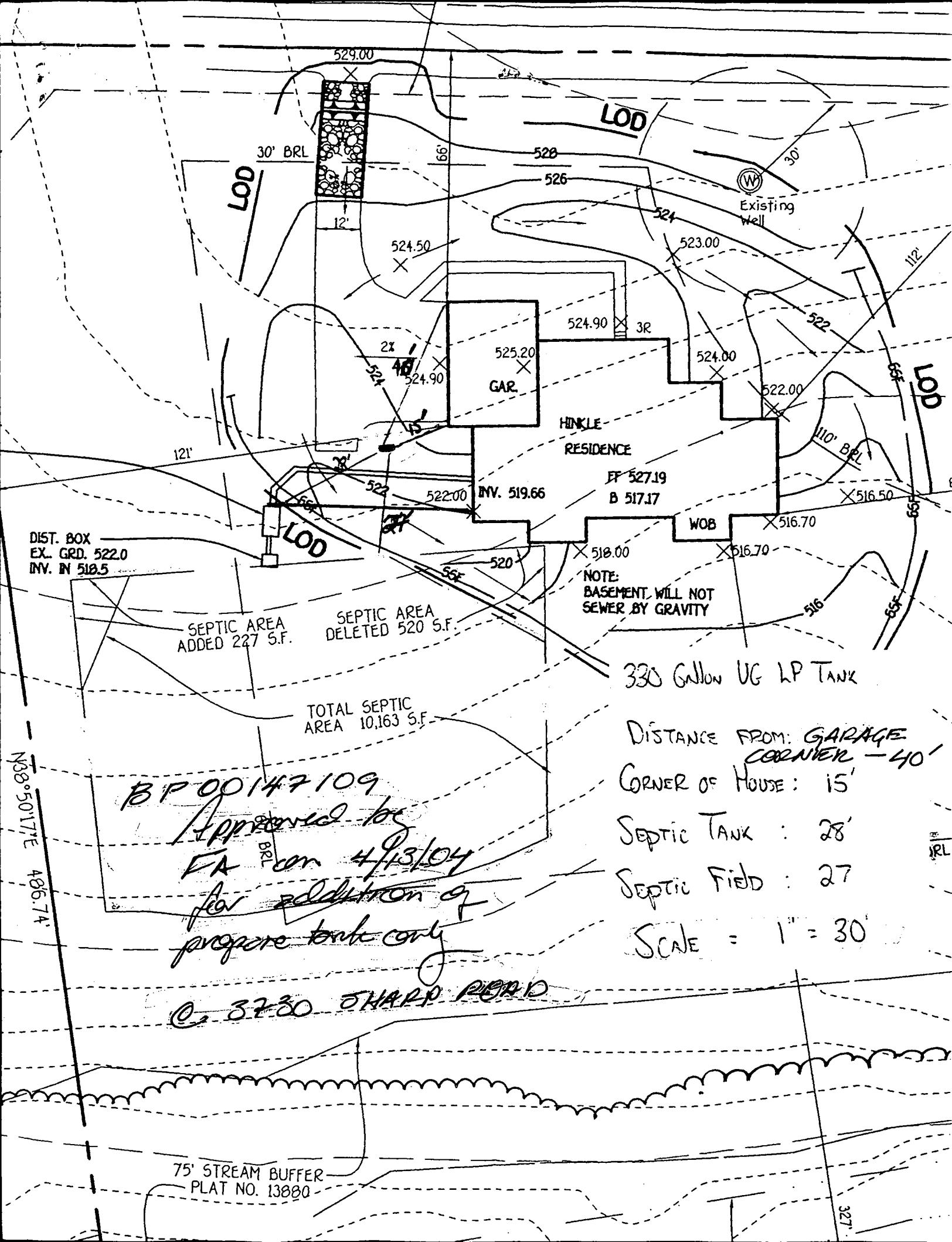

75' STREAM BUFFER
PLAT NO. 13880-