

PERMIT

SEWAGE DISPOSAL SYSTEM

DEPARTMENT OF HEALTH AND MENTAL HYGIENE

P _____

A 513203-V

DISTRICT _____

DATE _____

HOWARD COUNTY HEALTH DEPARTMENT

BUREAU OF ENVIRONMENTAL HEALTH

~~XXXXXX~~

410-313-2640

INDEXED

DATE SYSTEM APPROVED _____

INSPECTOR _____

RPS# 28282.1

IS PERMITTED TO INSTALL _____ ALTER _____

ADDRESS _____ PHONE _____

SUBDIVISION _____ LOT _____ ROAD 2555 Sand Hill Road

PROPERTY OWNER Chris & Wayne Hayes

ADDRESS _____

PLANS APPROVED BY _____ DATE _____

COVER NO WORK UNTIL INSPECTED AND APPROVED

NEITHER THE HOWARD COUNTY COUNCIL NOR THE HEALTH DEPARTMENT IS RESPONSIBLE FOR THE SUCCESSFUL OPERATION OF ANY SYSTEM

NOTE: CLEANOUT REQUIRED EVERY 70 FEET OF SEWER LINE AND/OR AT 90° SWEEPS IN LINES FROM HOUSE TO DRAIN FIELDS, 90° ELBOWS NOT ACCEPTABLE.

NOTE: ALL PARTS OF SEPTIC SYSTEMS (I.E. TANK, DISTRIBUTION BOX TRENCHES) TO BE 100 FEET FROM WELL (UNLESS OTHERWISE SPECIFICALLY AUTHORIZED)

NOTE: IF DEEP TRENCH(ES) ARE USED CALL FOR INSPECTION BEFORE AND AFTER PLACING GRAVEL IN TRENCH(ES)

NOTE: NO DRY WELL SHALL EXCEED 15 FOOT IN DIAMETER NO ABSORPTION TRENCH TO EXCEED 100 FEET IN LENGTH

NOTE: ALL PIPE FROM HOUSE TO SEPTIC TANK MUST BE CAST IRON OR SCHEDULE 35/40 PVC OR ABS

PERMIT VOID AFTER TWO YEARS

NOTE: INSTALL STAND PIPE ON SEPTIC TANK AND DRY WELL STAND PIPES MUST BE 6 INCHES IN DIAMETER CAST IRON. CONCRETE OR TERRA COTTA OR PVA OR ABS ACCEPTED. IF TOP OF SEPTIC TANK IS DEEPER THAN 3 FEET, MANHOLE TO GRADE REQUIRED.

NOTE: DISTRIBUTION BOXES MUST HAVE BAFFLES

*INSTALLER IS RESPONSIBLE FOR OBTAINING FINAL APPROVAL ON THIS PERMIT

*CALL 461-9933 FOR INSPECTION OF SEPTIC SYSTEM.

HD-260(6-90)

ORIGINAL PERMIT SIGNED
RETURNED 9/23/98
Kitchen remodel
deck

V 513203-V

LANDTECH ASSOCIATES, INC.
1410 CHAM HENRY AVE. SUITE 70
GLEN BURNIE, MARYLAND 20731
(301) 766-2800

To Richard
Campbell
Fr. Wynne Hayes

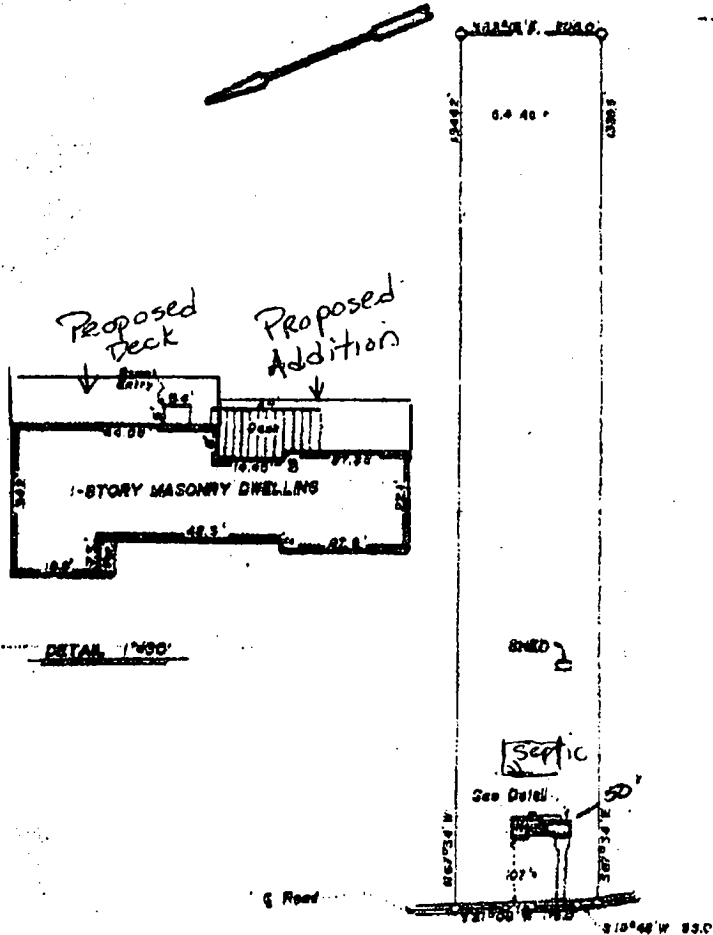

9/23/98
proposed
addition OK
as shown -
shall not impact
existing septic
system (KS)

Sand Hill Road



NOTE: THIS PROPERTY LIES
IN FLOOD ZONE C, AN AREA
OF MINIMAL FLOODING, AS
DELINEATED ON THE MAP.

NOTE: No title report furnished.

DISCLAIMER: This is to certify that the improvements
indicated herein are located as shown. This is not a property
line survey and should not be used for the creation of fences
or any other improvements.

Surveyed by: [Signature]
Surveyed on: [Date]

2555 Sand Hill Rd.
Ellicott City, Md.

Lot: [Blank] Block: [Blank] Sect: [Blank] Plat: [Blank]

Plat Book: [Blank] Page: [Blank]

Received by: [Blank] Date: [Blank]

Plat Book: [Blank] Page: [Blank]

Scale: 1" = 200' Case No. R-0782
Date: 1-1, 20-2, 20-2, 20-2, 20-2, 20-2

SITE INSPECTION SHEET

OWNER: Chris Hayes

DATE REQUESTED: 9/23/98 @ 3:00

ADDRESS: 2555 Sand Hill Rd

DRILLER: N/A

Ellicott City

WELL TAG # N/A

Tax Map 16 P. 68

COUNTY # —

PROPOSAL: Application received for building permit for addition to existing dwelling - NO Health Dept. records on file.

LOCATION DIAGRAM

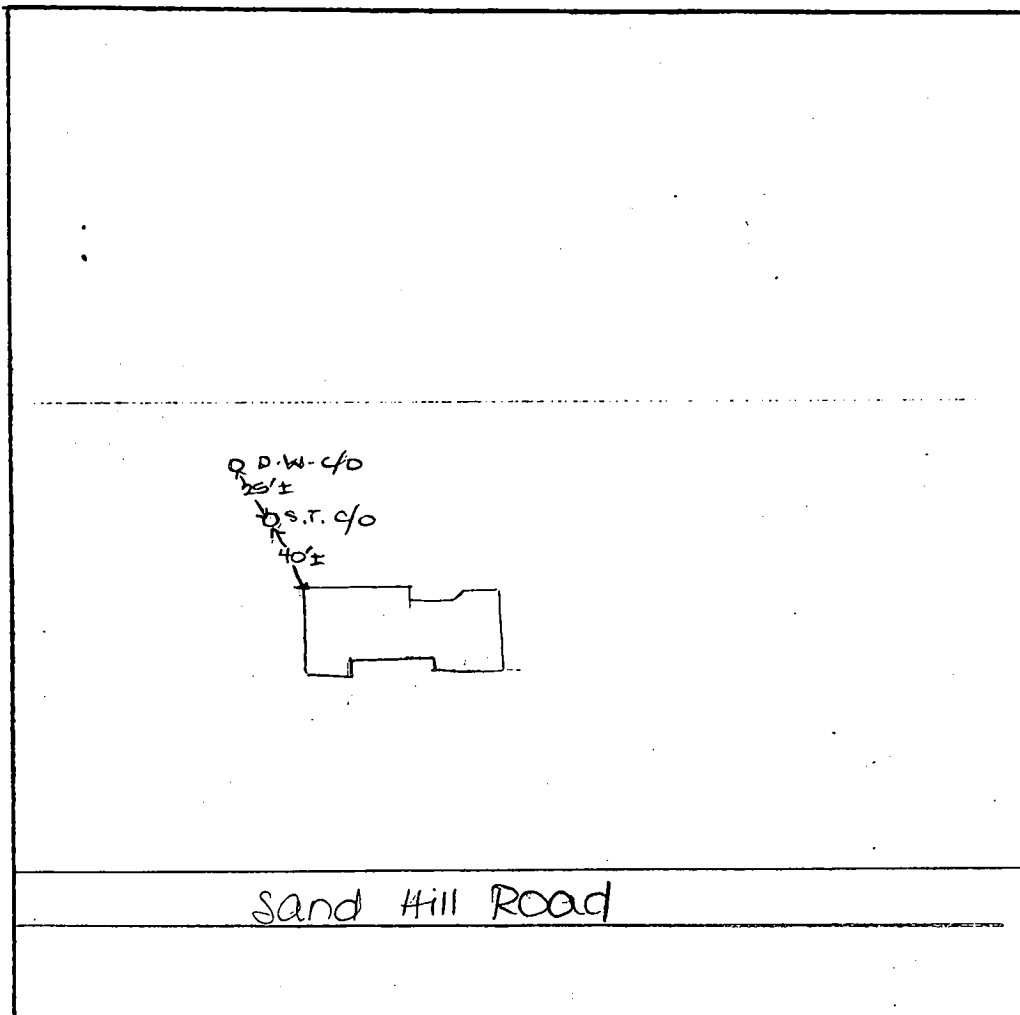

COMMENTS: met owner @ site - confirmed location of existing septic system. Location of septic system not in conflict w/ proposed addition. Property is served by public water. OK to proceed w/ building permit approval.

DATE:

9/23/98

INSPECTOR:

[Signature]