

PERMIT

SEWAGE DISPOSAL SYSTEM

DEPARTMENT OF HEALTH AND MENTAL HYGIENE

P _____

A 513203-Z

DISTRICT _____

DATE _____

DATE SYSTEM APPROVED _____

INSPECTOR _____

HOWARD COUNTY HEALTH DEPARTMENT

BUREAU OF ENVIRONMENTAL HEALTH

~~XX-XXXX~~

410-313-2640

INDEXED

RPS# 368723

IS PERMITTED TO INSTALL _____ ALTER _____

ADDRESS _____ PHONE _____

SUBDIVISION _____ LOT _____ ROAD 12632 Scaggsville Road

PROPERTY OWNER Joseph Lentini

ADDRESS _____

PLANS APPROVED BY _____ DATE _____

COVER NO WORK UNTIL INSPECTED AND APPROVED

NEITHER THE HOWARD COUNTY COUNCIL NOR THE HEALTH DEPARTMENT IS RESPONSIBLE FOR THE SUCCESSFUL OPERATION OF ANY SYSTEM

NOTE: CLEANOUT REQUIRED EVERY 70 FEET OF SEWER LINE AND/OR AT 90° SWEEPS IN LINES FROM HOUSE TO DRAIN FIELDS. 90° ELBOWS NOT ACCEPTABLE.

NOTE: ALL PARTS OF SEPTIC SYSTEMS (I.E. TANK, DISTRIBUTION BOX TRENCHES) TO BE 100 FEET FROM WELL (UNLESS OTHERWISE SPECIFICALLY AUTHORIZED)

NOTE: IF DEEP TRENCH(ES) ARE USED CALL FOR INSPECTION BEFORE AND AFTER PLACING GRAVEL IN TRENCH(ES)

NOTE: NO DRY WELL SHALL EXCEED 15 FOOT IN DIAMETER NO ABSORPTION TRENCH TO EXCEED 100 FEET IN LENGTH

NOTE: ALL PIPE FROM HOUSE TO SEPTIC TANK MUST BE CAST IRON OR SCHEDULE 35/40 PVC OR ABS

PERMIT VOID AFTER TWO YEARS

NOTE: INSTALL STAND PIPE ON SEPTIC TANK AND DRY WELL STAND PIPES MUST BE 6 INCHES IN DIAMETER CAST IRON. CONCRETE OR TERRA COTTA OR PVA OR ABS ACCEPTED. IF TOP OF SEPTIC TANK IS DEEPER THAN 3 FEET. MANHOLE TO GRADE REQUIRED.

NOTE: DISTRIBUTION BOXES MUST HAVE BAFFLES

*INSTALLER IS RESPONSIBLE FOR OBTAINING FINAL APPROVAL ON THIS PERMIT

*CALL 461-9933 FOR INSPECTION OF SEPTIC SYSTEM.

513203Z

B00115809

7/15/94

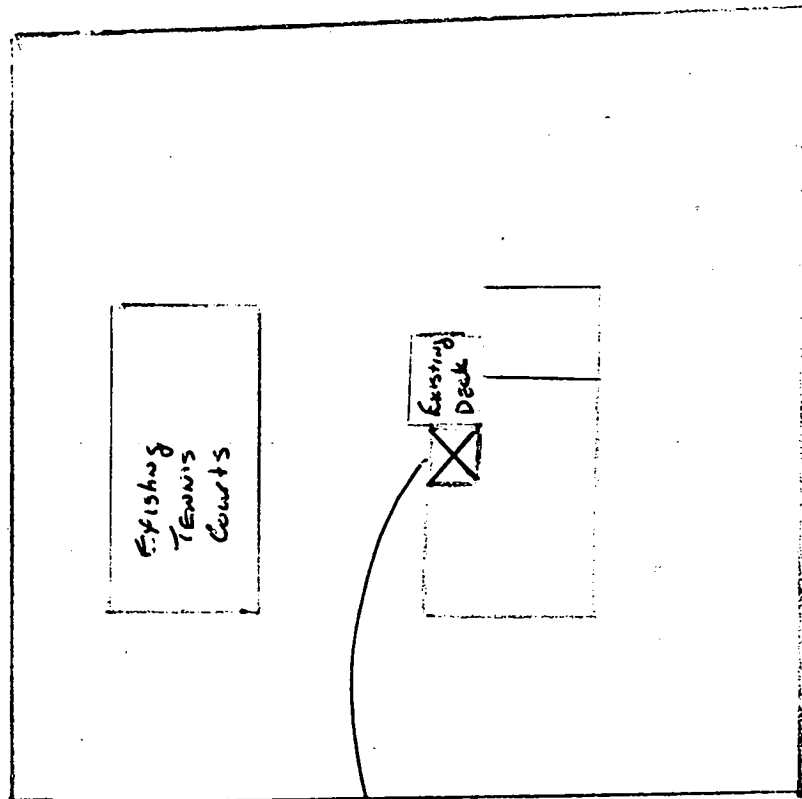

Existing
Screened
Porch Court
to Sun
Room

All Comments & Rich BP approved 5/26/98 by ^{DTS}CE

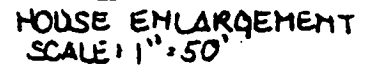

Crywell
How to H6x1TA

5/22/98 Site map
performed - OK to
proceed w/BP.

DEED REFERENCE: LIBER 1491 FOLIO 740

6-2-88 John C. Mellern 1 REG. NO. 107



12650 ROUTE 216

MOLVARD COUNTY MD.

SCALE

 $1'' = 100'$

JOHN C. MELLEMA SR., INC.
LAND SURVEYORS

DATE _____

G-2-88

JOB NO.

88304

6100 BALTIMORE NATIONAL PIKE -BALTIMORE,MARYLAND 21228

SEWAGE DISPOSAL SYSTEM

Figure 1

A-2226

MARYLAND STATE DEPARTMENT OF HEALTH

ADVANCE SCHEDULE

ELLIOTT CITY

DISTRICT 3

DATE 9/29/68

Approved
HB
March 1 1977
INDE

INDEXED

Exposure: 21 days

IS PERMITTED TO INSTALL ~~LATER~~
(8)

MEMO 17514 NEW HAVEN/STATION, NEW HAVEN, CT

PHONE 774-4834

SEWAGE DISPOSAL SYSTEMS LOCATED AT

INVESTIGATION

ACKNOWLEDGMENTS

Expend 216 & 217

Thompson **Ward**

honorary member Josephine R. Darrach

ALBANY

SPECIFICATIONS - 4

DRAIN FIELD _____ DUCT _____ FEET, BOTTOM AREA _____ SQ. FT.

SEEPAGE PITCH _____ ADJACENT SIDE WALL AREA _____ SQ. FT.

SURVEILANCE CAPACITY 1.33 million

FOR BRANDS CANADA, EXCESS DISPOSAL AREA 215 & TANK CAPACITY 1000

OTHER: See page 1. In 1962, 1963, 1964, 1965, 1966, 1967, 1968, 1969, 1970, 1971, 1972, 1973, 1974, 1975, 1976, 1977, 1978, 1979, 1980, 1981, 1982, 1983, 1984, 1985, 1986, 1987, 1988, 1989, 1990, 1991, 1992, 1993, 1994, 1995, 1996, 1997, 1998, 1999, 2000, 2001, 2002, 2003, 2004, 2005, 2006, 2007, 2008, 2009, 2010, 2011, 2012, 2013, 2014, 2015, 2016, 2017, 2018, 2019, 2020, 2021, 2022, 2023, 2024, 2025, 2026, 2027, 2028, 2029, 2030, 2031, 2032, 2033, 2034, 2035, 2036, 2037, 2038, 2039, 2040, 2041, 2042, 2043, 2044, 2045, 2046, 2047, 2048, 2049, 2050, 2051, 2052, 2053, 2054, 2055, 2056, 2057, 2058, 2059, 2060, 2061, 2062, 2063, 2064, 2065, 2066, 2067, 2068, 2069, 2070, 2071, 2072, 2073, 2074, 2075, 2076, 2077, 2078, 2079, 2080, 2081, 2082, 2083, 2084, 2085, 2086, 2087, 2088, 2089, 2090, 2091, 2092, 2093, 2094, 2095, 2096, 2097, 2098, 2099, 2100, 2101, 2102, 2103, 2104, 2105, 2106, 2107, 2108, 2109, 2110, 2111, 2112, 2113, 2114, 2115, 2116, 2117, 2118, 2119, 2120, 2121, 2122, 2123, 2124, 2125, 2126, 2127, 2128, 2129, 2130, 2131, 2132, 2133, 2134, 2135, 2136, 2137, 2138, 2139, 2140, 2141, 2142, 2143, 2144, 2145, 2146, 2147, 2148, 2149, 2150, 2151, 2152, 2153, 2154, 2155, 2156, 2157, 2158, 2159, 2160, 2161, 2162, 2163, 2164, 2165, 2166, 2167, 2168, 2169, 2170, 2171, 2172, 2173, 2174, 2175, 2176, 2177, 2178, 2179, 2180, 2181, 2182, 2183, 2184, 2185, 2186, 2187, 2188, 2189, 2190, 2191, 2192, 2193, 2194, 2195, 2196, 2197, 2198, 2199, 2200, 2201, 2202, 2203, 2204, 2205, 2206, 2207, 2208, 2209, 2210, 2211, 2212, 2213, 2214, 2215, 2216, 2217, 2218, 2219, 2220, 2221, 2222, 2223, 2224, 2225, 2226, 2227, 2228, 2229, 2230, 2231, 2232, 2233, 2234, 2235, 2236, 2237, 2238, 2239, 2240, 2241, 2242, 2243, 2244, 2245, 2246, 2247, 2248, 2249, 2250, 2251, 2252, 2253, 2254, 2255, 2256, 2257, 2258, 2259, 2260, 2261, 2262, 2263, 2264, 2265, 2266, 2267, 2268, 2269, 2270, 2271, 2272, 2273, 2274, 2275, 2276, 2277, 2278, 2279, 2280, 2281, 2282, 2283, 2284, 2285, 2286, 2287, 2288, 2289, 2290, 2291, 2292, 2293, 2294, 2295, 2296, 2297, 2298, 2299, 2300, 2301, 2302, 2303, 2304, 2305, 2306, 2307, 2308, 2309, 2310, 2311, 2312, 2313, 2314, 2315, 2316, 2317, 2318, 2319, 2320, 2321, 2322, 2323, 2324, 2325, 2326, 2327, 2328, 2329, 2330, 2331, 2332, 2333, 2334, 2335, 2336, 2337, 2338, 2339, 2340, 2341, 2342, 2343, 2344, 2345, 2346, 2347, 2348, 2349, 2350, 2351, 2352, 2353, 2354, 2355, 2356, 2357, 2358, 2359, 2360, 2361, 2362, 2363, 2364, 2365, 2366, 2367, 2368, 2369, 2370, 2371, 2372, 2373, 2374, 2375, 2376, 2377, 2378, 2379, 2380, 2381, 2382, 2383, 2384, 2385, 2386, 2387, 2388, 2389, 2390, 2391, 2392, 2393, 2394, 2395, 2396, 2397, 2398, 2399, 2400, 2401, 2402, 2403, 2404, 2405, 2406, 2407, 2408, 2409, 2410, 2411, 2412, 2413, 2414, 2415, 2416, 2417, 2418, 2419, 2420, 2421, 2422, 2423, 2424, 2425, 2426, 2427, 2428, 2429, 2430, 2431, 2432, 2433, 2434, 2435, 2436, 2437, 2438, 2439, 2440, 2441, 2442, 2443, 2444, 2445, 2446, 2447, 2448, 2449, 2450, 2451, 2452, 2453, 2454, 2455, 2456, 2457, 2458, 2459, 2460, 2461, 2462, 2463, 2464, 2465, 2466, 2467, 2468, 2469, 2470, 2471, 2472, 2473, 2474, 2475, 2476, 2477, 2478, 2479, 2480, 2481, 2482, 2483, 2484, 2485, 2486, 2487, 2488, 2489, 2490, 2491, 2492, 2493, 2494, 2495, 2496, 2497, 2498, 2499, 2500, 2501, 2502, 2503, 2504, 2505, 2506, 2507, 2508, 2509, 2510, 2511, 2512, 2513, 2514, 2515, 2516, 2517, 2518, 2519, 2520, 2521, 2522, 2523, 2524, 2525, 2526, 2527, 2528, 2529, 2530, 2531, 2532, 2533, 2534, 2535, 2536, 2537, 2538, 2539, 2540, 2541, 2542, 2543, 2544, 2545, 2546, 2547, 2548, 2549, 2550, 2551, 2552, 2553, 2554, 2555, 2556, 2557, 2558, 2559, 2560, 2561, 2562, 2563, 2564, 2565, 2566, 2567, 2568, 2569, 2570, 2571, 2572, 2573, 2574, 2575, 2576, 2577, 2578, 2579, 2580, 2581, 2582, 2583, 2584, 2585, 2586, 2587, 2588, 2589, 2590, 2591, 2592, 2593, 2594, 2595, 2596, 2597, 2598, 2599, 2600, 2601, 2602, 2603, 2604, 2605, 2606, 2607, 2608, 2609, 2610, 2611, 2612, 2613, 2614, 2615, 2616, 2617, 2618, 2619, 2620, 2621, 2622, 2623, 2624, 2625, 2626, 2627, 2628, 2629, 2630, 2631, 2632, 2633, 2634, 2635, 2636, 2637, 2638, 2639, 2640, 2641, 2642,

PAGE TWO

ALL FILE INFORMATION IS UNCLASSIFIED DATE 12-11-2013 BY 60322 PJS/STP

REMARKS: INSPECTED, FOUND EMPTY ON 10/15/64. THERE ARE NOY WEEDS. STUMP PILES MUST BE 1' IN DIA., LONG

PLANS APPROVED BY: Frank S. [illegible] DATE: 1/28/75

DATE: 04/29/78

FILL SEPTIC TANK AND DISTRIBUTION BOX WITH WATER BEFORE CALLING FOR AN INSPECTION. COVER UP WORK UNTIL INSPECTED AND APPROVED.

NEITHER THE HOWARD COUNTY COMMISSIONERS NOR THE HEALTH DEPARTMENT IS RESPONSIBLE FOR THE
SUCCEEDING OPERATION OF ANY SYSTEM.

3264

59

...

95

17

42

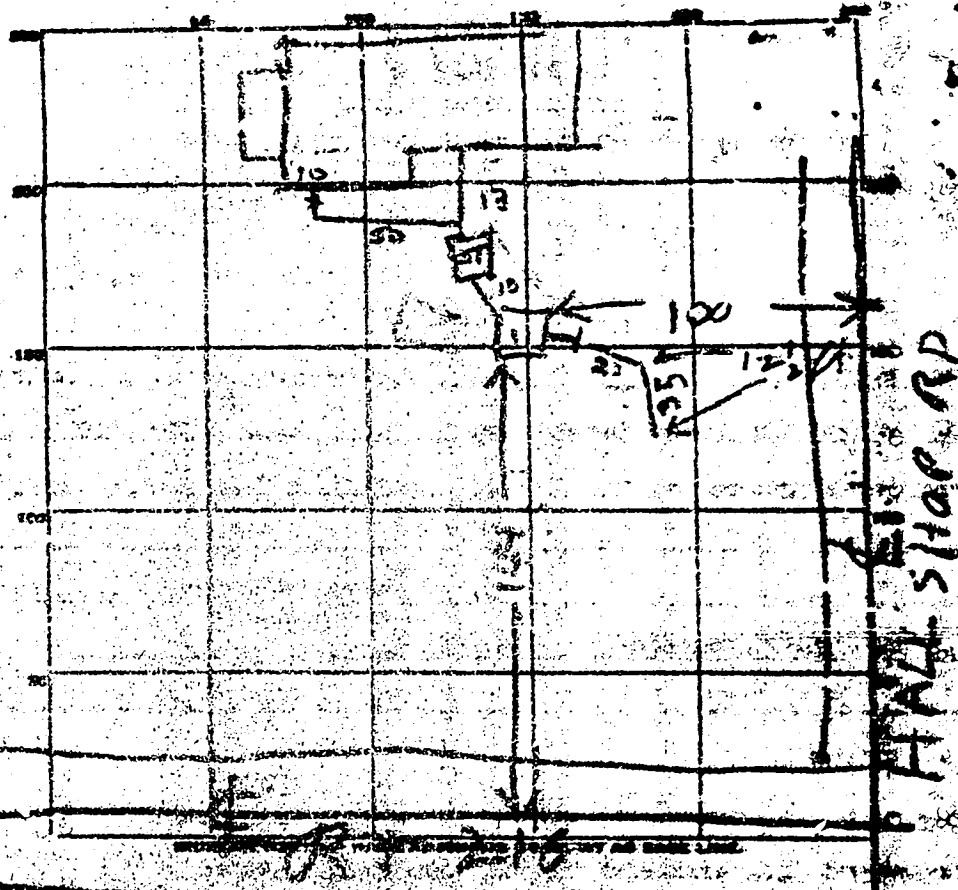

SENTE PANG, LIVER 11-25

CLEANLINE: Yes Yes Yes

CONFIDENTIAL - EYES ONLY

THESE PAGES ARE NOT TO BE

19-00000-1

SECRET

1990年12月

CONFIDENTIAL

TESTE: 11/02/2004

SNIPAGE PTTL INTRINSIC QUALITY

2000

CONFIDENTIAL

1997, 1998, 1999, 2000, 2001, 2002, 2003, 2004, 2005, 2006, 2007, 2008, 2009, 2010, 2011, 2012, 2013, 2014, 2015, 2016, 2017, 2018, 2019, 2020, 2021, 2022, 2023, 2024, 2025, 2026, 2027, 2028, 2029, 2030, 2031, 2032, 2033, 2034, 2035, 2036, 2037, 2038, 2039, 2040, 2041, 2042, 2043, 2044, 2045, 2046, 2047, 2048, 2049, 2050, 2051, 2052, 2053, 2054, 2055, 2056, 2057, 2058, 2059, 2060, 2061, 2062, 2063, 2064, 2065, 2066, 2067, 2068, 2069, 2070, 2071, 2072, 2073, 2074, 2075, 2076, 2077, 2078, 2079, 2080, 2081, 2082, 2083, 2084, 2085, 2086, 2087, 2088, 2089, 2090, 2091, 2092, 2093, 2094, 2095, 2096, 2097, 2098, 2099, 2100, 2101, 2102, 2103, 2104, 2105, 2106, 2107, 2108, 2109, 2110, 2111, 2112, 2113, 2114, 2115, 2116, 2117, 2118, 2119, 2120, 2121, 2122, 2123, 2124, 2125, 2126, 2127, 2128, 2129, 2130, 2131, 2132, 2133, 2134, 2135, 2136, 2137, 2138, 2139, 2140, 2141, 2142, 2143, 2144, 2145, 2146, 2147, 2148, 2149, 2150, 2151, 2152, 2153, 2154, 2155, 2156, 2157, 2158, 2159, 2160, 2161, 2162, 2163, 2164, 2165, 2166, 2167, 2168, 2169, 2170, 2171, 2172, 2173, 2174, 2175, 2176, 2177, 2178, 2179, 2180, 2181, 2182, 2183, 2184, 2185, 2186, 2187, 2188, 2189, 2190, 2191, 2192, 2193, 2194, 2195, 2196, 2197, 2198, 2199, 2200, 2201, 2202, 2203, 2204, 2205, 2206, 2207, 2208, 2209, 2210, 2211, 2212, 2213, 2214, 2215, 2216, 2217, 2218, 2219, 2220, 2221, 2222, 2223, 2224, 2225, 2226, 2227, 2228, 2229, 2230, 2231, 2232, 2233, 2234, 2235, 2236, 2237, 2238, 2239, 2240, 2241, 2242, 2243, 2244, 2245, 2246, 2247, 2248, 2249, 2250, 2251, 2252, 2253, 2254, 2255, 2256, 2257, 2258, 2259, 2260, 2261, 2262, 2263, 2264, 2265, 2266, 2267, 2268, 2269, 2270, 2271, 2272, 2273, 2274, 2275, 2276, 2277, 2278, 2279, 2280, 2281, 2282, 2283, 2284, 2285, 2286, 2287, 2288, 2289, 2290, 2291, 2292, 2293, 2294, 2295, 2296, 2297, 2298, 2299, 2300, 2301, 2302, 2303, 2304, 2305, 2306, 2307, 2308, 2309, 2310, 2311, 2312, 2313, 2314, 2315, 2316, 2317, 2318, 2319, 2320, 2321, 2322, 2323, 2324, 2325, 2326, 2327, 2328, 2329, 2330, 2331, 2332, 2333, 2334, 2335, 2336, 2337, 2338, 2339, 2340, 2341, 2342, 2343, 2344, 2345, 2346, 2347, 2348, 2349, 2350, 2351, 2352, 2353, 2354, 2355, 2356, 2357, 2358, 2359, 2360, 2361, 2362, 2363, 2364, 2365, 2366, 2367, 2368, 2369, 2370, 2371, 2372, 2373, 2374, 2375, 2376, 2377, 2378, 2379, 2380, 2381, 2382, 2383, 2384, 2385, 2386, 2387, 2388, 2389, 2390, 2391, 2392, 2393, 2394, 2395, 2396, 2397, 2398, 2399, 2400, 2401, 2402, 2403, 2404, 2405, 2406, 2407, 2408, 2409, 2410, 2411, 2412, 2413, 2414, 2415, 2416, 2417, 2418, 2419, 2420, 2421, 2422, 2423, 2424, 2425, 2426, 2427, 2428, 2429, 2430, 2431, 2432, 2433, 2434, 2435, 2436, 2437, 2438, 2439, 2440, 2441, 2442, 2443, 2444, 2445, 2446, 2447, 2448, 2449, 2450, 2451, 2452, 2453, 2454, 2455, 2456, 2457, 2458, 2459, 2460, 2461, 2462, 2463, 2464, 2465, 2466, 2467, 2468, 2469, 2470, 2471, 2472, 2473, 2474, 2475, 2476, 2477, 2478, 2479, 2480, 2481, 2482, 2483, 2484, 2485, 2486, 2487, 2488, 2489, 2490, 2491, 2492, 2493, 2494, 2495, 2496, 2497, 2498, 2499, 2500, 2501, 2502, 2503, 2504, 2505, 2506, 2507, 2508, 2509, 2510, 2511, 2512, 2513, 2514, 2515, 2516, 2517, 2518, 2519, 2520, 2521, 2522, 2523, 2524, 2525, 2526, 2527, 2528, 2529, 2530, 2531, 2532, 2533, 2534, 2535, 2536, 2537, 2538, 2539, 2540, 2541, 2542, 2543, 2544, 2545, 2546, 2547, 2548, 2549, 2550, 2551, 2552, 2553, 2554, 2555, 2556, 2557, 2558, 2559, 2560, 2561, 2562, 2563, 2564, 2565, 2566, 2567, 2568, 2569, 2570, 2571, 2572, 2573, 2574, 2575, 2576, 2577, 2578, 2579, 2580, 2581, 2582, 2583, 2584, 2585, 2586, 2587, 2588, 2589, 2590, 2591, 2592, 2593, 2594, 2595, 2596, 2597, 2598, 2599, 2600, 2601, 2602, 2603, 2604, 2605, 2606, 2607, 2608, 2609, 2610, 2611, 2612, 2613, 2614, 2615, 2616, 2617, 2618, 2619, 2620, 2621, 2622, 2623, 2624, 2625, 2626, 2627, 2628, 2629, 2630, 2631, 2632, 2633, 2634, 2635, 2636, 2637, 2638, 2639, 2640, 2641, 2642, 2643, 2644, 2645, 2646, 2647, 2648, 2649, 2650, 2651, 2652, 2653, 2654, 2655, 2656, 2657, 2658, 2659, 2660, 2661, 2662, 2663, 2664, 2665, 2666, 2667, 2668, 2669, 2670, 2671, 2672, 2673, 2674, 2675, 2676, 2677, 2678, 26

3/1/77 - Nick & DW R-8 OK
 as clearant get 8 call for inspection RTH
 4' trench stop work. measured material - do
 use plastic to cover stone in trenches
 ck 2 1977 #12 Pigeas phoned will install approx
 see today - pipes installed
 APPROVED March 7 1977 [signature]

Soil profile
till nodules
red clayey
tan
sandy
loam

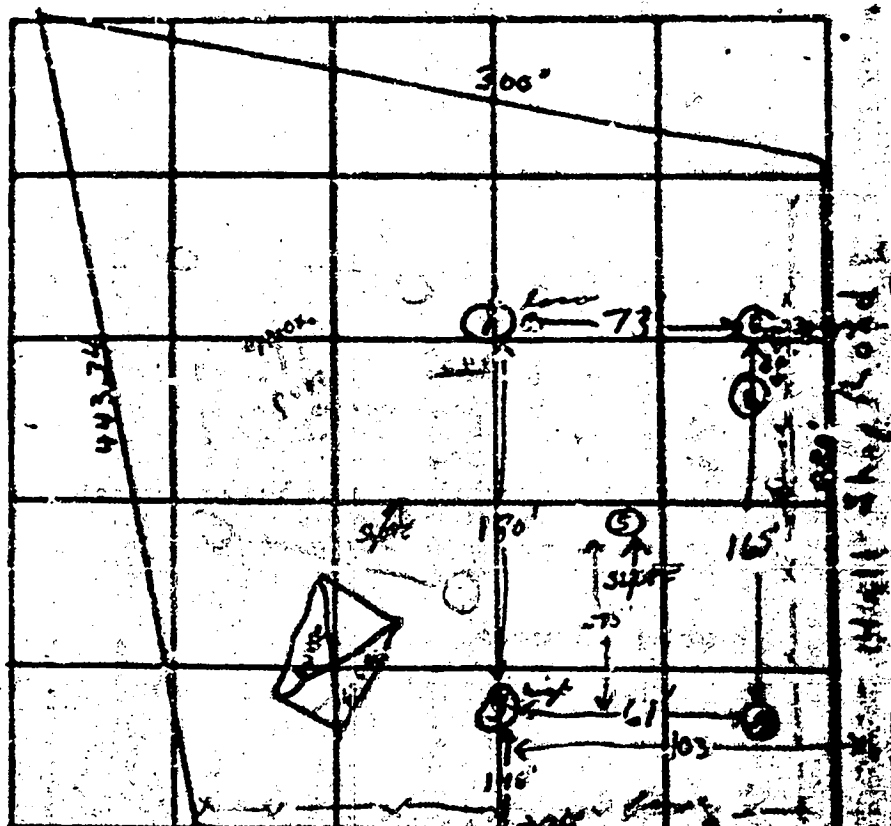

254

1.726-

1-10

Re 210

DATE	TIME, HRS.	DEPTH	SUNSET		SUNSET		TIME
			START	STOP	START	STOP	
10/1/53	12:00	5'	9:50	9:54	9:54	10:00	12:00
	1A	13'	9:50	10:03	10:03	10:03	12:00
	2	5'	10:16	10:16	10:16	10:16	12:00
	2A	12 1/2'	10:16	10:30	10:30	10:30	12:00
	3 high	5'	10:25	10:32	10:32	10:32	12:00
	3A	12'	10:37	10:44	10:44	10:56	12:00
	4	1 1/2'	Visual	10:54	10:54	10:54	12:00
	5	11'	Visual	10:54	10:54	10:54	12:00
	1A	15'	10:54	11:06	11:06	11:23	12:00
	2	10 1/2'	11:05	11:13	11:13	11:41	12:00
	2A	9 1/2'	11:07	11:19	11:18	11:35	12:00

187-200

REMARKS ~ 6 ft of laterite - high & low holes
TYPE OF SOIL clayey to 5 ft sandy loam below
TESTED BY F.S. ALAN FREEMONT, U.S. ARMY

Soil profile
at hole

0 - red
clayey
tan.
sandy
loam

5
15

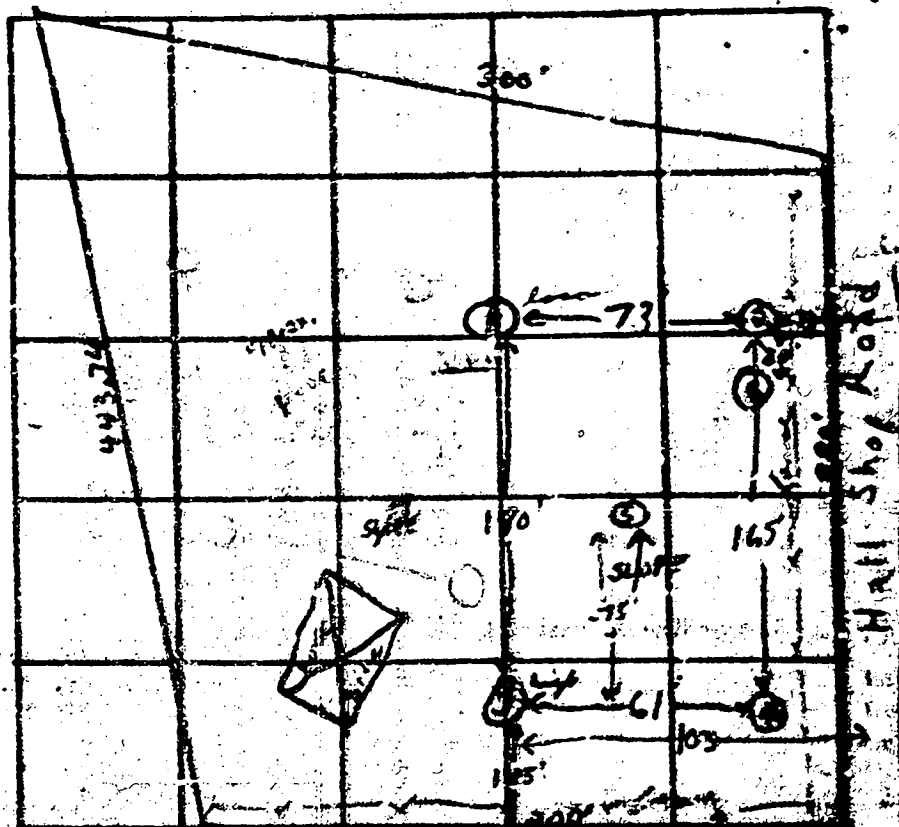

12-11-64

Rte 21

DATE	TRIP NO.	DEPTH	START	END	START	END	TIME
10/1/41	1	5'	9:50	9:54	9:54	10:04	10 min
	1A	13'	1:50	10:03	10:03	10:13	10 min
	2	5'	10:16	10:21	10:21	10:26	5 min
	2A	12 1/2'	10:16	10:30	10:30	10:40	10 min
	3 high	5'	10:25	10:32	10:32	10:42	10 min
	3A	12'	10:37	10:44	10:44	10:56	12 min
	4	15 1/2'	Vicinal	Clay to 5'	Clay to 5'	Clay to 5'	15 min
	5	11'	Risland	Clay to 5'	Clay to 5'	Clay to 5'	11 min
	1A	15'	10:54	11:06	11:06	11:23	15 min
	6	11 1/2'	11:05	11:13	11:13	11:41	23 min
	6A	9 1/2'	11:07	11:18	11:18	11:35	17 min

REMARKS ~ 26 ft. below surface, high & low holes
TYPE OF SOIL clay to 5 ft. early low below
TESTED BY E.S. ALSO PRESENT: U.S. 100

A. 222.64

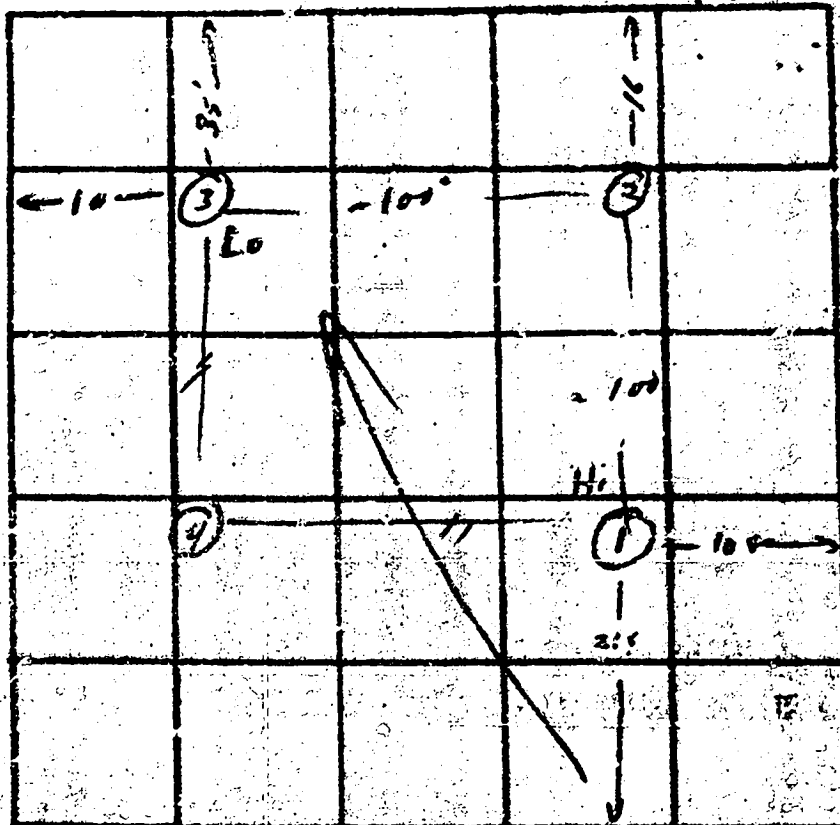

1/1.5 hp 0.0

INDICATE RESULTS - NAME, RELATIVE POSITION, AND DATE

DATE	TEST NO.	DEPTH	START	STOP	TEST - 1 - START	TEST - 1 - STOP	TIME
4/10	1	12	9:55	10:05	10:05	10:05	6
	2	4	9:55	10:05	10:05	10:05	16
	21	4	10:35	10:40	10:40	10:40	28
	21	12	10:35	10:40	10:40	10:40	15
	3	12	10:35	10:40	10:40	10:40	9
	34	4	10:35	10:40	10:40	10:40	6
6	4	12	vis		5 am		

REMARKS

TYPE OF SOIL

TESTED BY

Loam

R. M.

W. S. Kirk

7605 WELL NO.		STATE SPARSLEY PAYEE SERVICES ADMINISTRATION TAXES BY THE OFFICE BLDG., ANNAPOLIS, MD. 21403		DATE OF WELL COMPLETION 3/10/71	DATE OF WELL COMPLETION 3/10/71
OWNER: Riggs Const. Co.		STREET OR RD: 17534 NEW HAMPSHIRE AVE.		CITY OR TOWNSHIP: 78710N MD.	

STATE THE KIND OF FORMATION PENETRATED, THEIR COLOR, GRAIN, THICKNESS AND IF COVERED BY SOIL.

DEPTH	THICKNESS	DESCRIPTION
0	2	Top Soil
2	60	SANDY
60	70	AND STONE
70	75	CLAY
75	80	AND STONE
80	100	CLAY

WELL RECORD

WELL NO. **7605**

DATE OF WELL COMPLETION **3/10/71**

WELL DEPTH **100**

WELL TYPE **1**

WELL LOCATION **17534 NEW HAMPSHIRE AVE.**

WELL OWNER **Riggs Const. Co.**

WELL COMPLETION DATE **3/10/71**

WELL COMPLETION TIME **11:00**

WELL COMPLETION COST **80**

WELL COMPLETION METHOD **1**

WELL COMPLETION EQUIPMENT **1**

WELL COMPLETION MATERIAL **1**

WELL COMPLETION LABOR **1**

WELL COMPLETION OTHER **1**

WELL COMPLETION TOTAL **1**

WELL RECORD

WELL NO. **7605**

DATE OF WELL COMPLETION **3/10/71**

WELL DEPTH **100**

WELL TYPE **1**

WELL LOCATION **17534 NEW HAMPSHIRE AVE.**

WELL OWNER **Riggs Const. Co.**

WELL COMPLETION DATE **3/10/71**

WELL COMPLETION TIME **11:00**

WELL COMPLETION COST **80**

WELL COMPLETION METHOD **1**

WELL COMPLETION EQUIPMENT **1**

WELL COMPLETION MATERIAL **1**

WELL COMPLETION LABOR **1**

WELL COMPLETION OTHER **1**

WELL COMPLETION TOTAL **1**

CIRCLE APPROPRIATE BOXES:

☐ WELL WAS COMPLETED

☐ ELECTRIC LOG OBTAINED

☐ TEST WELL CONVERTED TO PRODUCTION WELL

WELL OWNER **Riggs Const. Co.**

WELL COMPLETION DATE **3/10/71**

WELL COMPLETION TIME **11:00**

WELL COMPLETION COST **80**

WELL COMPLETION METHOD **1**

WELL COMPLETION EQUIPMENT **1**

WELL COMPLETION MATERIAL **1**

WELL COMPLETION LABOR **1**

WELL COMPLETION OTHER **1**

WELL COMPLETION TOTAL **1**

WELL RECORD

WELL NO. **7605**

DATE OF WELL COMPLETION **3/10/71**

WELL DEPTH **100**

WELL TYPE **1**

WELL LOCATION **17534 NEW HAMPSHIRE AVE.**

WELL OWNER **Riggs Const. Co.**

WELL COMPLETION DATE **3/10/71**

WELL COMPLETION TIME **11:00**

WELL COMPLETION COST **80**

WELL COMPLETION METHOD **1**

WELL COMPLETION EQUIPMENT **1**

WELL COMPLETION MATERIAL **1**

WELL COMPLETION LABOR **1**

WELL COMPLETION OTHER **1**

WELL COMPLETION TOTAL **1**

WELL RECORD

WELL NO. **7605**

DATE OF WELL COMPLETION **3/10/71**

WELL DEPTH **100**

WELL TYPE **1**

WELL LOCATION **17534 NEW HAMPSHIRE AVE.**

WELL OWNER **Riggs Const. Co.**

WELL COMPLETION DATE **3/10/71**

WELL COMPLETION TIME **11:00**

WELL COMPLETION COST **80**

WELL COMPLETION METHOD **1**

WELL COMPLETION EQUIPMENT **1**

WELL COMPLETION MATERIAL **1**

WELL COMPLETION LABOR **1**

WELL COMPLETION OTHER **1**

WELL COMPLETION TOTAL **1**

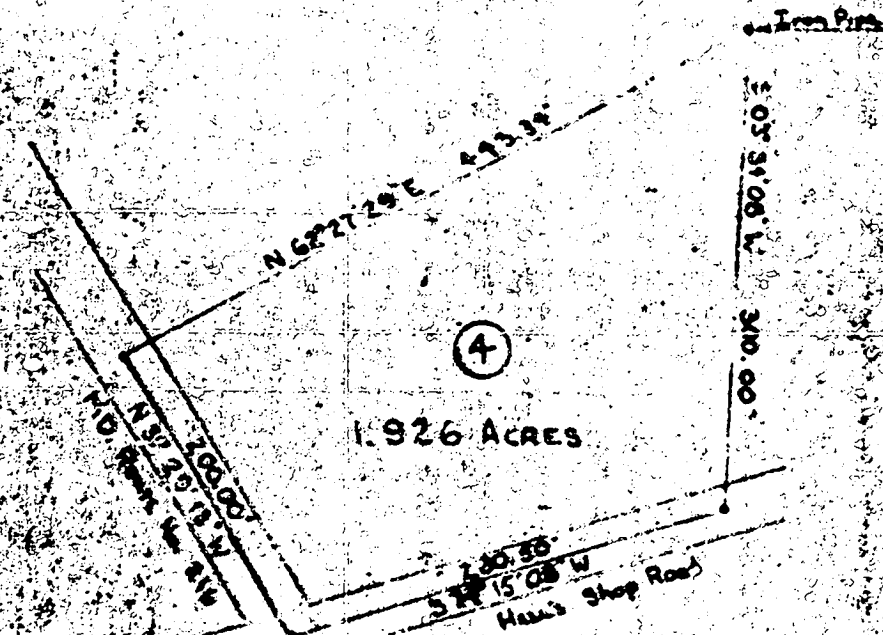

PLAT OF SURVEY
FOR
WILLIAM L. SWANN
FIFTH ELECTION DIST., HOWARD COUNTY
HIGHLAND, MARYLAND
SCALE 1" = 100 FT. March 12, 1979

Note: The lot shown herein complies with the
minimum ownership and lot area as required
by the Maryland State Health Department.
Approved: County, Water and Public Safety.

[Signature]
Howard County Health Officer

[Signature]
John



[Signature]
A 5747