

PERMIT

SEWAGE DISPOSAL SYSTEM

DEPARTMENT OF HEALTH AND MENTAL HYGIENE

P 513211-F

A REPAIR

DISTRICT _____

DATE 1-5-2000

HOWARD COUNTY HEALTH DEPARTMENT

BUREAU OF ENVIRONMENTAL HEALTH

~~XXXXXX~~ 410-313-2640

DATE SYSTEM APPROVED 3/13/98

INSPECTOR [Signature]

INDEXED

347300

Jack Fyock Septic Service

IS PERMITTED TO INSTALL _____ ALTER X

ADDRESS 13775 Triadelphia Road, Glenelg, Maryland 21737 PHONE 410-988-9270

SUBDIVISION _____ LOT _____ ROAD 7530 Sanner Road

PROPERTY OWNER Lerins

ADDRESS 7530 Sanner Road
Clarksville, Maryland 21029

SEPTIC TANK CAPACITY 1250 GALLONS *(existing S.T. about 1200 gal size, recent "T" baffle + Manhole Riser installed at approx 1250)*

NUMBER OF BEDROOMS 4

150 SQUARE FEET PER BEDROOM

LINEAR FEET OF TRENCH REQUIRED 120

REPAIR - PURPOSE - SEPTIC SYSTEM HAS FAILED.

Call for inspection when ground is opened so sanitarian can recommend repair.

03/12/98

Install 120 Linear Feet of Trench, 2ft wide 5ft to the Fill, inlet (existing @ 5'6"), Max Bottom 10' ft.

OK to tie into existing Drywell via dist. box 4/8/98

PLANS APPROVED BY [Signature]

DATE 3/13/98

COVER NO WORK UNTIL INSPECTED AND APPROVED

NEITHER THE HOWARD COUNTY COUNCIL NOR THE HEALTH DEPARTMENT IS RESPONSIBLE FOR THE SUCCESSFUL OPERATION OF ANY SYSTEM

NOTE: CLEANOUT REQUIRED EVERY 70 FEET OF SEWER LINE AND/OR AT 90° SWEEPS IN LINES FROM HOUSE TO DRAIN FIELDS, 90° ELBOWS NOT ACCEPTABLE.

NOTE: ALL PARTS OF SEPTIC SYSTEMS (I.E. TANK, DISTRIBUTION BOX TRENCHES) TO BE 100 FEET FROM WELL (UNLESS OTHERWISE SPECIFICALLY AUTHORIZED)

NOTE: IF DEEP TRENCH(ES) ARE USED CALL FOR INSPECTION BEFORE AND AFTER PLACING GRAVEL IN TRENCH(ES)

NOTE: NO DRY WELL SHALL EXCEED 15 FOOT IN DIAMETER NO ABSORPTION TRENCH TO EXCEED 100 FEET IN LENGTH

NOTE: ALL PIPE FROM HOUSE TO SEPTIC TANK MUST BE CAST IRON OR SCHEDULE 35/40 PVC OR ABS

PERMIT VOID AFTER TWO YEARS

NOTE: INSTALL STAND PIPE ON SEPTIC TANK AND DRY WELL STAND PIPES MUST BE 6 INCHES IN DIAMETER CAST IRON. CONCRETE OR TERRA COTTA OR PVA OR ABS ACCEPTED. IF TOP OF SEPTIC TANK IS DEEPER THAN 3 FEET. MANHOLE TO GRADE REQUIRED.

NOTE: DISTRIBUTION BOXES MUST HAVE BAFFLES

*INSTALLER IS RESPONSIBLE FOR OBTAINING FINAL APPROVAL ON THIS PERMIT

*CALL 461-9933 FOR INSPECTION OF SEPTIC SYSTEM.

513211-F

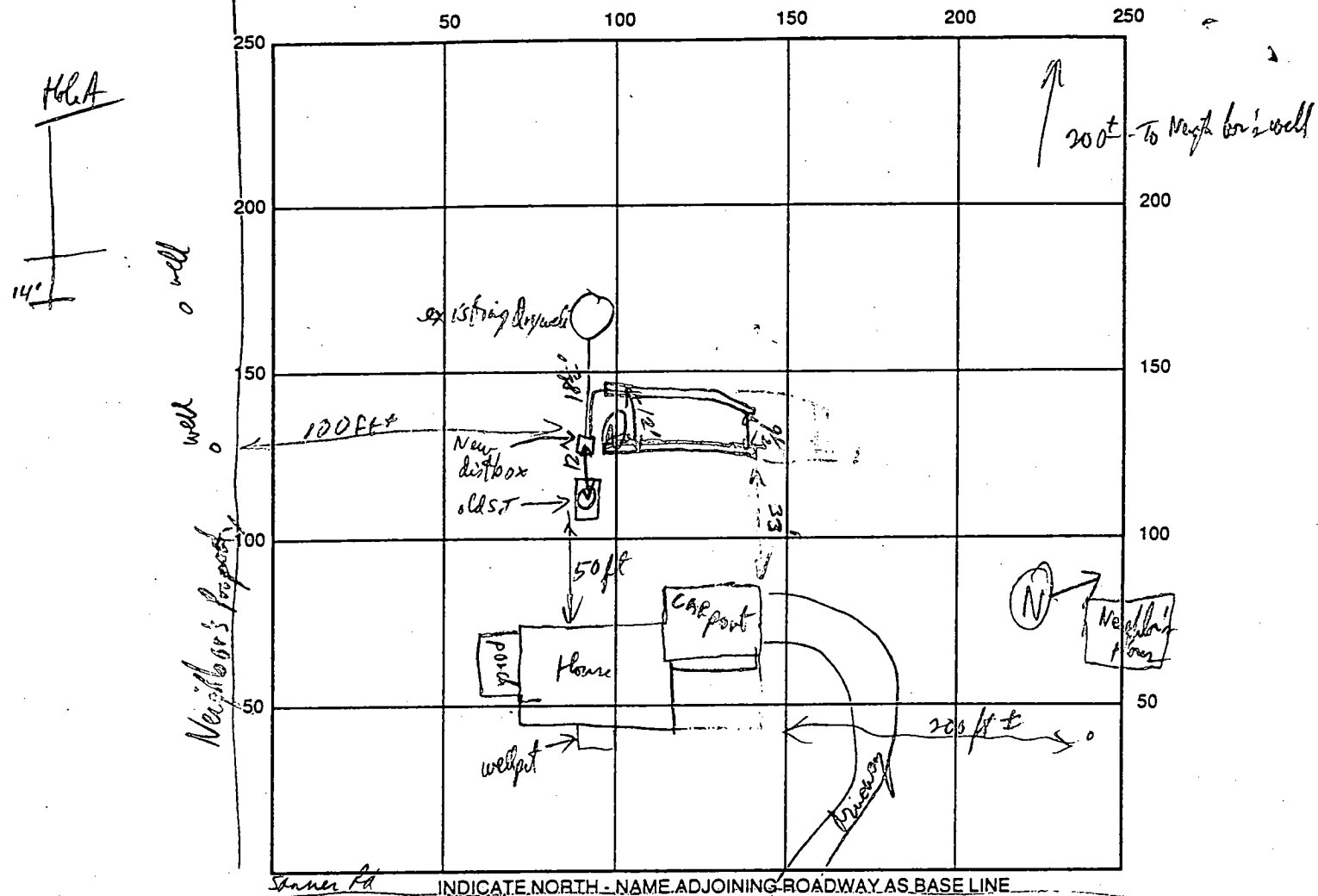

SEPTIC TANK LEVEL existing about 1200gsl

CLEANOUTS man hole on existing

DISTRIBUTION BOX LEVEL Level plastic

DRAIN FIELD/TITLE DEPTH 10 1/2 FT.

TRENCH WIDTH 2 FT.

INLET DEPTH 5 1/2 FT.

EFFECTIVE GRAVEL DEPTH 5' FT.

TOTAL LENGTH 60/60 FT.

NUMBER OF TRENCHES 2

ONE SIDEWALL/BOTTOM AREA 600 SQ. FT.

DRYWALL INSIDE DIAMETER existing FT.

EFFECTIVE DEPTH BELOW INLET _____ FT.

ABSORBENT AREA (6' x 10' 48 ft under grade) SQ. FT.

REMARKS: 6' to cover supply line and good fit trench as designed. R/P 3/13/98

Trench 10' to cover when finished R/P 3/13/98

DATE SYSTEM APPROVED

3/13/98

INSPECTOR

[Signature]

PERMIT

SEWAGE DISPOSAL SYSTEM

DEPARTMENT OF HEALTH AND MENTAL HYGIENE

P 513211

A REPAIR

DISTRICT _____

DATE 1/5/2000

DATE SYSTEM APPROVED 3/13/98

INSPECTOR [Signature]

HOWARD COUNTY HEALTH DEPARTMENT

BUREAU OF ENVIRONMENTAL HEALTH

~~XXXXXXXXXX~~ 410-313-2640

Jack Fyock Septic Service

IS PERMITTED TO INSTALL _____ ALTER X

ADDRESS 13775 Triadelphia Road, Glenelg, Maryland 21737 PHONE 410-988-9270

SUBDIVISION _____ LOT _____ ROAD 7530 Sanner Road

PROPERTY OWNER Lerins

ADDRESS 7530 Sanner Road
Clarksville, Maryland 21029

SEPTIC TANK CAPACITY 1250 (existing ST OK) GALLONS

NUMBER OF BEDROOMS 4

150 SQUARE FEET PER BEDROOM

LINEAR FEET OF TRENCH REQUIRED 120

REPAIR - PURPOSE - SEPTIC SYSTEM HAS FAILED.

Call for inspection when ground is opened so sanitarian can recommend repair.
03/12/98

Install 120 Lin. Ft. of Trench, 2ft wide stone fill, in lot (existing @ 52 ft), Max. 8' deep
@ 10 1/2 - 11 ft. Ditch existing, Drywell via dist box. R/P 3/13/98

PLANS APPROVED BY _____ DATE _____

COVER NO WORK UNTIL INSPECTED AND APPROVED

NEITHER THE HOWARD COUNTY COUNCIL NOR THE HEALTH DEPARTMENT IS RESPONSIBLE FOR THE SUCCESSFUL OPERATION OF ANY SYSTEM

NOTE: CLEANOUT REQUIRED EVERY 70 FEET OF SEWER LINE AND/OR AT 90° SWEEPS IN LINES FROM HOUSE TO DRAIN FIELDS, 90° ELBOWS NOT ACCEPTABLE.

NOTE: ALL PARTS OF SEPTIC SYSTEMS (I.E. TANK, DISTRIBUTION BOX TRENCHES) TO BE 100 FEET FROM WELL (UNLESS OTHERWISE SPECIFICALLY AUTHORIZED)

NOTE: IF DEEP TRENCH(ES) ARE USED CALL FOR INSPECTION BEFORE AND AFTER PLACING GRAVEL IN TRENCH(ES)

NOTE: NO DRY WELL SHALL EXCEED 15 FOOT IN DIAMETER NO ABSORPTION TRENCH TO EXCEED 100 FEET IN LENGTH

NOTE: ALL PIPE FROM HOUSE TO SEPTIC TANK MUST BE CAST IRON OR SCHEDULE 35/40 PVC OR ABS

PERMIT VOID AFTER TWO YEARS

NOTE: INSTALL STAND PIPE ON SEPTIC TANK AND DRY WELL STAND PIPES MUST BE 6 INCHES IN DIAMETER CAST IRON. CONCRETE OR TERRA COTTA OR PVA OR ABS ACCEPTED. IF TOP OF SEPTIC TANK IS DEEPER THAN 3 FEET. MANHOLE TO GRADE REQUIRED.

NOTE: DISTRIBUTION BOXES MUST HAVE BAFFLES

***INSTALLER IS RESPONSIBLE FOR OBTAINING FINAL APPROVAL ON THIS PERMIT**

	50	100	150	200	250
250					
200					200
150					150
100					100
50					50

INDICATE NORTH - NAME ADJOINING ROADWAY AS BASE LINE

SEPTIC TANK LEVEL _____ CLEANOUTS _____

DISTRIBUTION BOX LEVEL _____

DRAIN FIELD/TITLE DEPTH _____ FT. TRENCH WIDTH _____ FT. INLET DEPTH _____ FT.

EFFECTIVE GRAVEL DEPTH _____ FT. TOTAL LENGTH _____ FT.

NUMBER OF TRENCHES _____ ONE SIDEWALL/BOTTOM AREA _____ SQ. FT.

DRYWALL INSIDE DIAMETER _____ FT. EFFECTIVE DEPTH BELOW INLET _____ FT.

ABSORBENT AREA _____ SQ. FT.

REMARKS: _____

DATE SYSTEM APPROVED _____ INSPECTOR _____

