

6/21/2000

INDEXED

PERMIT

SEWAGE DISPOSAL SYSTEM
HOWARD COUNTY HEALTH DEPARTMENT
BUREAU OF ENVIRONMENTAL HEALTH
410-313-2640

P 513635

REPAIR

ISSUE DATE 6/13/2000

APPROVAL DATE 6/21/00

04-323343

Arnolds Backhoe & Septic Service, Inc.

IS PERMITTED TO INSTALL ☐ ALTER ☒

ADDRESS P.O. Box 15, Woodbine, MD 21797

PHONE 410-795-7873

SUBDIVISION LOT NUMBER ADDRESS 1024 St. Michaels Road

PROPERTY OWNER William & Carolyn Lowrey PROPERTY OWNER'S ADDRESS Same

SEPTIC TANK CAPACITY 1500 GALLONS (Top Seamed & 2 compartmented)

PUMP CHAMBER CAPACITY N/A GALLONS

NUMBER OF BEDROOMS ?

SQUARE FEET PER BEDROOM N/A

LINEAR FEET OF TRENCH REQUIRED N/A

TRENCHES: Trenches to be feet wide. Inlet feet below original grade. Bottom maximum depth feet below original grade. feet of stone below distribution box.

LOCATION:

REPAIR - PURPOSE -Existing system has failed.

Call for inspection when ground is opened so sanitarian can recommend repair. 6-13-00

Contractor installed new septic tank as per property owner's request. See reverse for details -SRK 6/21/00

PLANS APPROVED DATE

PERMIT VOID AFTER 2 YEARS

NOTE: CONTRACTOR RESPONSIBLE FOR SCHEDULING A PRE-CONSTRUCTION INSPECTION FOR ALL INSTALLATIONS

NOTE: TOP OF SEPTIC TANKS ARE TO BE NO DEEPER THAN 3.0 FEET BELOW FINISH GRADE

NOTE: WATERTIGHT SEPTIC TANKS REQUIRED

NOTE: CLEANOUT REQUIRED EVERY 70 FEET OF SEWER LINE AND/OR AT 90° SWEEPS IN LINES FROM HOUSE TO DRAIN FIELDS, 90° ELBOWS ARE NOT ACCEPTABLE

NOTE: ALL PARTS OF SEPTIC SYSTEMS (I.E. TANK, DISTRIBUTION BOX, DRAINFIELDS) TO BE 100 FEET FROM ANY WATER WELL UNLESS OTHERWISE SPECIFICALLY AUTHORIZED

NOTE: NO ABSORPTION TRENCH TO EXCEED 100 FEET IN LENGTH UNLESS SPECIFICALLY AUTHORIZED

NOTE: ALL PIPE FROM HOUSE TO SEPTIC TANK MUST BE CAST IRON OR SCHEDULE 35/40 PVC OR ABS

NOTE: MANHOLE RISERS REQUIRED ON ALL SEPTIC TANKS AND PUMP CHAMBERS

NOTE: DISTRIBUTION BOXES MUST HAVE BAFFLES

NOTE: IF PUMPED SEPTIC SYSTEM REQUIRED, (1) SEPTIC PUMP DETAIL TO BE PROVIDED BY INSTALLER PRIOR TO ISSUANCE OF SEPTIC PERMIT (2) PUMP PERFORMANCE TEST IS NECESSARY PRIOR TO HEALTH DEPARTMENT APPROVAL OF SEPTIC PERMIT

NEITHER THE HOWARD COUNTY COUNCIL NOR THE HEALTH DEPARTMENT IS RESPONSIBLE FOR THE SUCCESSFUL OPERATION OF ANY SYSTEM
PERMITTEE RESPONSIBLE FOR OBTAINING FINAL APPROVAL ON THIS PERMIT
CALL 410-313-2640 FOR INSPECTION OF SEPTIC SYSTEM

P 513635

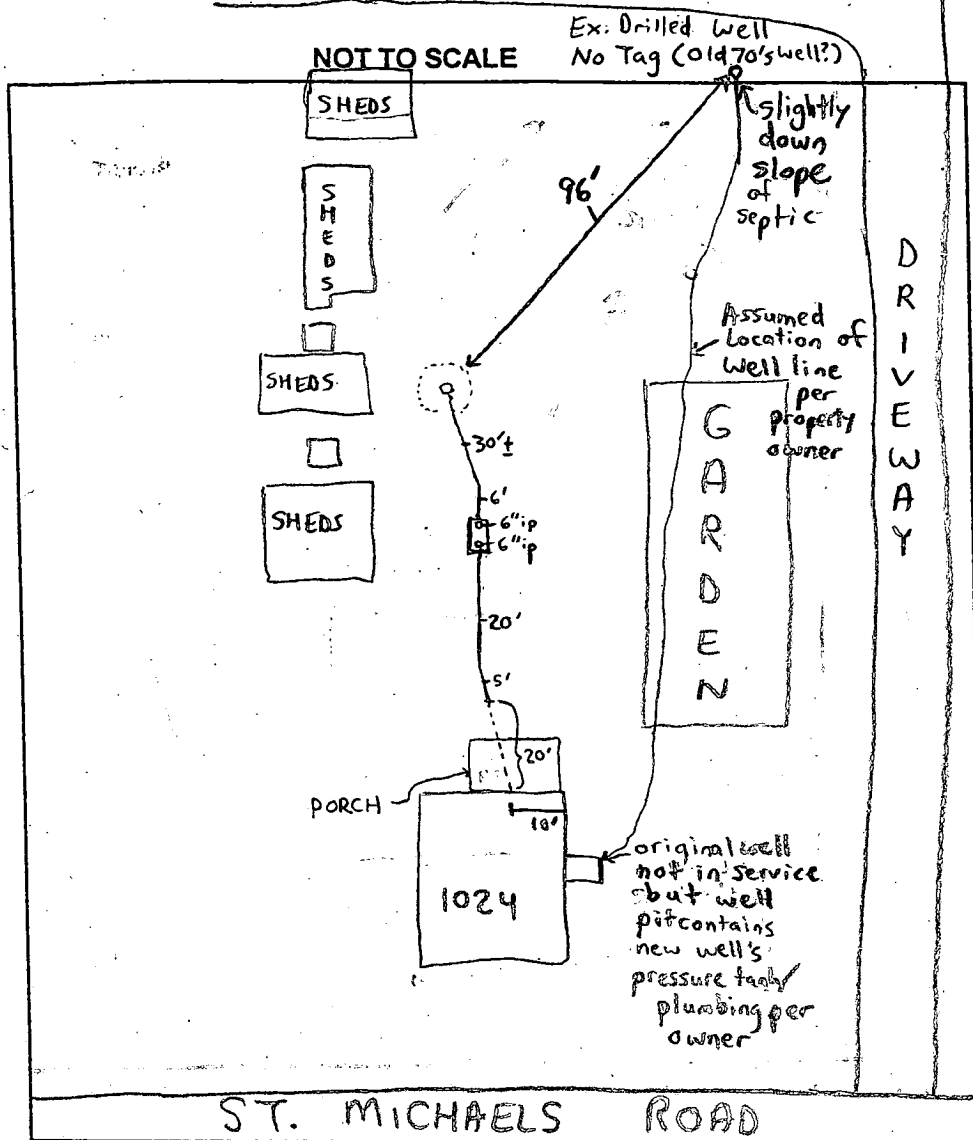

TRENCH DATA

TRENCH WIDTH N/A

TRENCH INLET DEPTH N/A

TRENCH BOTTOM DEPTH N/A

DEPTH OF STONE N/A

NUMBER OF TRENCHES N/A

TOTAL TRENCH LENGTH N/A

ABSORBENT AREA N/A

DISTRIBUTION BOX LEVEL N/A

BAFFLE IN DISTRIBUTION BOX N/A

SEPTIC TANK DATA 2 Compartments

SEPTIC TANK 1500 T.S. GALLONS

MANHOLE RISER None Tank Shallow

6 INCH INSPECTION PORT 2 on Tank

PUMP CHAMBER DATA

PUMP CHAMBER GALLONS N/A

MANHOLE RISER N/A

ALARM N/A

PUMP PERFORMANCE TEST N/A

PRE-CONSTRUCTION INSPECTION: _____

INSPECTION COMMENTS: 6/21/00 - NEW 1500 GALLON, TOPSEAM, 2 COMPARTMENTED TANK
INSTALLED, AND PVC PIPING² ADDED, EXISTING SEPTIC TANK PUMPED, CRUSHED
AND ABANDONED PROPERLY, DISCUSSED W/ PROPERTY OWNER THE POTENTIAL COMPLICATIONS
OF FUTURE REPAIR BECAUSE OF EX. WELL LOCATION, OK TO COVER ALL WORK (SRK)

INSPECTOR

Steven R. Krieg

DATE SYSTEM APPROVED

6/21/00
 (TANK & SEPTIC PLUMBING
 REPLACED)