

DEPT. OF INSPECTIONS, LICENSES AND PERMITS 3430 COURT HOUSE DRIVE ELLICOTT CITY, MD 21043 PERMITS (410) 313-2455 INSPECTIONS (410) 313-1810 AUTOMATED INFORMATION (410) 313-3800	<b>HOWARD COUNTY</b> <b>PERMIT APPLICATION</b>	<b>PERMIT NUMBER</b> <div style="font-size: 1.5em; font-family: cursive;">B10002496</div>																
Building Address <u>3450 Sharp Rd</u> <u>Glenelg, MD 21737</u>		Property Owner's Name <u>Lucie Pettis</u> Address <u>3450 Sharp Rd</u> City <u>Glenelg</u> State <u>MD</u> Zip Code <u>21737</u> Home Phone <u>410-489-5662</u> Work Phone <u>410-978-9310</u> Applicant's Name & Mailing Address, (if other than stated herein): <u>James Zoller</u> <u>11696 Carroll Mill Rd</u> <u>Ellicott City, MD 21042</u>																
Suite/Apt. #: _____ SDP/WP/Petition #: _____ Census Tract _____ Subdivision <u>Glenwood Estates</u> Section _____ Area <u>2</u> Lot <u>Par I</u> Tax Map <u>21</u> Parcel <u>172</u> Grid <u>5</u> Zoning _____ Map Coordinates _____ Lot Size <u>5.812/1.0</u>		Phone <u>443-766-9663</u> Fax _____																
Existing Use _____ Proposed Use _____ Estimated Construction Cost <u>\$49,000</u> Description of Work <u>Installation of 40'x10'</u> <u>Inground Fiberglass Swimming Pool (32,000 gal.)</u>		Contractor Company <u>Outdoor Additions</u> Contact Person <u>James Zoller / Tom Powell</u> Address <u>1201 Clear View Rd.</u> City <u>Union Bridge</u> State <u>MD</u> Zip Code <u>21791</u> License No. <u>92325</u> Phone <u>410-984-1293</u> Fax _____																
Occupant or Tenant <u>Lucie Pettis</u> Contact Name <u>Lucie Pettis</u> Address <u>3450 Sharp Rd</u> City <u>Glenelg</u> State <u>MD</u> Zip Code _____ Phone <u>410-489-5662</u> Fax _____		Engineer or Architect Company _____ Contact Person _____ Address _____ City _____ State _____ Zip Code _____ Phone _____ Fax _____																
<div style="display: flex; justify-content: space-between;"> <div style="width: 48%;"> <b>BUILDING DESCRIPTION - COMMERCIAL</b> <table border="1" style="width:100%; border-collapse: collapse;"> <tr> <th style="width: 50%;">Building Characteristics</th> <th style="width: 50%;">Utilities</th> </tr> <tr> <td>Height: _____</td> <td>Water Supply: _____ Public <input type="checkbox"/> Private <input type="checkbox"/></td> </tr> <tr> <td>No. of stories: _____</td> <td>Sewage Disposal: _____ Public <input type="checkbox"/> Private <input type="checkbox"/></td> </tr> <tr> <td>Gross area, sq. ft. per floor: _____</td> <td>Electric Yes <input type="checkbox"/> No <input type="checkbox"/> Gas Yes <input type="checkbox"/> No <input type="checkbox"/></td> </tr> <tr> <td>Use group: _____</td> <td>Heating System: _____ Electric <input type="checkbox"/> Oil <input type="checkbox"/> Natural Gas <input type="checkbox"/> Propane Gas <input type="checkbox"/></td> </tr> <tr> <td>Construction type: _____ Reinforced Concrete <input type="checkbox"/> Structural Steel <input type="checkbox"/> Masonry <input type="checkbox"/> Wood Frame <input type="checkbox"/> State Certified Modular <input type="checkbox"/></td> <td>Sprinkler system: N/A <input type="checkbox"/> Full <input type="checkbox"/> Partial <input type="checkbox"/> Other Suppression <input type="checkbox"/> # of Heads _____</td> </tr> </table> </div> <div style="width: 48%;"> <b>BUILDING DESCRIPTION - RESIDENTIAL</b> <table border="1" style="width:100%; border-collapse: collapse;"> <tr> <th style="width: 50%;">Building Characteristics</th> <th style="width: 50%;">Utilities</th> </tr> <tr> <td>SF Dwelling <input type="checkbox"/> SF Townhouse <input type="checkbox"/> Depth _____ Width _____ 1<sup>st</sup> floor: _____ 2<sup>nd</sup> floor: _____ Basement: _____ Finished Basement <input type="checkbox"/> Unfinished Basement <input type="checkbox"/> Crawl space <input type="checkbox"/> Slab on Grade <input type="checkbox"/> No. of Bedrooms _____ Multi-family dwellings: No. of efficiency units: _____ No. of 1 BR units: _____ No. of 2 BR units: _____ No. of 3 BR units: _____ Other Structure: _____ Dimensions: _____ Footings: _____ Roof: _____ State Certified Modular <input type="checkbox"/> Manufactured Home <input type="checkbox"/></td> <td>Water Supply: _____ Public <input type="checkbox"/> Private <input checked="" type="checkbox"/> Sewage Disposal: _____ Public <input type="checkbox"/> Private <input checked="" type="checkbox"/> Electric Yes <input type="checkbox"/> No <input type="checkbox"/> Gas Yes <input type="checkbox"/> No <input type="checkbox"/> Heating System: _____ Electric <input type="checkbox"/> Oil <input type="checkbox"/> Natural Gas <input type="checkbox"/> Propane Gas <input type="checkbox"/> Sprinkler system: N/A <input type="checkbox"/> NFPA #13D <input type="checkbox"/> NFPA #13R <input type="checkbox"/> Other: _____</td> </tr> </table> </div> </div>			Building Characteristics	Utilities	Height: _____	Water Supply: _____ Public <input type="checkbox"/> Private <input type="checkbox"/>	No. of stories: _____	Sewage Disposal: _____ Public <input type="checkbox"/> Private <input type="checkbox"/>	Gross area, sq. ft. per floor: _____	Electric Yes <input type="checkbox"/> No <input type="checkbox"/> Gas Yes <input type="checkbox"/> No <input type="checkbox"/>	Use group: _____	Heating System: _____ Electric <input type="checkbox"/> Oil <input type="checkbox"/> Natural Gas <input type="checkbox"/> Propane Gas <input type="checkbox"/>	Construction type: _____ Reinforced Concrete <input type="checkbox"/> Structural Steel <input type="checkbox"/> Masonry <input type="checkbox"/> Wood Frame <input type="checkbox"/> State Certified Modular <input type="checkbox"/>	Sprinkler system: N/A <input type="checkbox"/> Full <input type="checkbox"/> Partial <input type="checkbox"/> Other Suppression <input type="checkbox"/> # of Heads _____	Building Characteristics	Utilities	SF Dwelling <input type="checkbox"/> SF Townhouse <input type="checkbox"/> Depth _____ Width _____ 1 <sup>st</sup> floor: _____ 2 <sup>nd</sup> floor: _____ Basement: _____ Finished Basement <input type="checkbox"/> Unfinished Basement <input type="checkbox"/> Crawl space <input type="checkbox"/> Slab on Grade <input type="checkbox"/> No. of Bedrooms _____ Multi-family dwellings: No. of efficiency units: _____ No. of 1 BR units: _____ No. of 2 BR units: _____ No. of 3 BR units: _____ Other Structure: _____ Dimensions: _____ Footings: _____ Roof: _____ State Certified Modular <input type="checkbox"/> Manufactured Home <input type="checkbox"/>	Water Supply: _____ Public <input type="checkbox"/> Private <input checked="" type="checkbox"/> Sewage Disposal: _____ Public <input type="checkbox"/> Private <input checked="" type="checkbox"/> Electric Yes <input type="checkbox"/> No <input type="checkbox"/> Gas Yes <input type="checkbox"/> No <input type="checkbox"/> Heating System: _____ Electric <input type="checkbox"/> Oil <input type="checkbox"/> Natural Gas <input type="checkbox"/> Propane Gas <input type="checkbox"/> Sprinkler system: N/A <input type="checkbox"/> NFPA #13D <input type="checkbox"/> NFPA #13R <input type="checkbox"/> Other: _____
Building Characteristics	Utilities																	
Height: _____	Water Supply: _____ Public <input type="checkbox"/> Private <input type="checkbox"/>																	
No. of stories: _____	Sewage Disposal: _____ Public <input type="checkbox"/> Private <input type="checkbox"/>																	
Gross area, sq. ft. per floor: _____	Electric Yes <input type="checkbox"/> No <input type="checkbox"/> Gas Yes <input type="checkbox"/> No <input type="checkbox"/>																	
Use group: _____	Heating System: _____ Electric <input type="checkbox"/> Oil <input type="checkbox"/> Natural Gas <input type="checkbox"/> Propane Gas <input type="checkbox"/>																	
Construction type: _____ Reinforced Concrete <input type="checkbox"/> Structural Steel <input type="checkbox"/> Masonry <input type="checkbox"/> Wood Frame <input type="checkbox"/> State Certified Modular <input type="checkbox"/>	Sprinkler system: N/A <input type="checkbox"/> Full <input type="checkbox"/> Partial <input type="checkbox"/> Other Suppression <input type="checkbox"/> # of Heads _____																	
Building Characteristics	Utilities																	
SF Dwelling <input type="checkbox"/> SF Townhouse <input type="checkbox"/> Depth _____ Width _____ 1 <sup>st</sup> floor: _____ 2 <sup>nd</sup> floor: _____ Basement: _____ Finished Basement <input type="checkbox"/> Unfinished Basement <input type="checkbox"/> Crawl space <input type="checkbox"/> Slab on Grade <input type="checkbox"/> No. of Bedrooms _____ Multi-family dwellings: No. of efficiency units: _____ No. of 1 BR units: _____ No. of 2 BR units: _____ No. of 3 BR units: _____ Other Structure: _____ Dimensions: _____ Footings: _____ Roof: _____ State Certified Modular <input type="checkbox"/> Manufactured Home <input type="checkbox"/>	Water Supply: _____ Public <input type="checkbox"/> Private <input checked="" type="checkbox"/> Sewage Disposal: _____ Public <input type="checkbox"/> Private <input checked="" type="checkbox"/> Electric Yes <input type="checkbox"/> No <input type="checkbox"/> Gas Yes <input type="checkbox"/> No <input type="checkbox"/> Heating System: _____ Electric <input type="checkbox"/> Oil <input type="checkbox"/> Natural Gas <input type="checkbox"/> Propane Gas <input type="checkbox"/> Sprinkler system: N/A <input type="checkbox"/> NFPA #13D <input type="checkbox"/> NFPA #13R <input type="checkbox"/> Other: _____																	

THE UNDERSIGNED HEREBY CERTIFIES AND AGREES AS FOLLOWS: (1) THAT HE/SHE IS AUTHORIZED TO MAKE THIS APPLICATION; (2) THAT THE INFORMATION IS CORRECT; (3) THAT HE/SHE WILL COMPLY WITH ALL REGULATIONS OF HOWARD COUNTY WHICH ARE APPLICABLE THERETO; (4) THAT HE/SHE WILL PERFORM NO WORK ON THE ABOVE REFERENCED PROPERTY NOT SPECIFICALLY DESCRIBED IN THIS APPLICATION; (5) THAT HE/SHE GRANTS COUNTY OFFICIALS THE RIGHT TO ENTER ONTO THIS PROPERTY FOR THE PURPOSE OF INSPECTING THE WORK PERMITTED AND POSTING NOTICES.

<u>James Zoller</u> Applicant's Signature <u>James E splashpools.md.com</u> Email Address <u>Vice President - Outdoor Additions / splash Pools</u> Title/Company	<u>James Zoller</u> Print Name  <u>8/11/2010</u> Date
---	---

Checks payable to: DIRECTOR OF FINANCE OF HOWARD COUNTY  
 \*\*PLEASE WRITE NEATLY AND LEGIBLY\*\*  
 - FOR OFFICE USE ONLY -

<b>AGENCY</b> <u>Land Development, DPZ</u> <b>DATE</b> <u>8-11-10</u> <b>SIGNATURE APPROVAL</b> <u>Debbie Goff</u> <b>Health</b> <u>8-11-10</u> <b>Fire Protection</b> <u>8-11-10</u> Is Sediment Control approval required prior to issuance? YES <input type="checkbox"/> NO <input type="checkbox"/>	<b>DPZ SETBACK INFORMATION</b> Front: _____ Rear: _____ Side: _____ Side St.: _____ All minimum setbacks met? YES <input type="checkbox"/> NO <input type="checkbox"/> Is Entrance Permit Required? YES <input type="checkbox"/> NO <input type="checkbox"/> Historic District? YES <input type="checkbox"/> NO <input type="checkbox"/> Lot Coverage for New Town Zone _____ SDP/Red-line approval date _____	<b>PROPERTY ID #</b> Filing fee \$ _____ Permit fee \$ _____ Excise tax \$ _____ Add'l per fee \$ _____ TOTAL FEES \$ _____ Sub-total paid \$ _____ Balance due \$ _____ Check # _____ Validation # _____ Accepted by _____
--	--	---

CONTINGENCY CONSTRUCTION START: ☐  
 ONE STOP SHOP: ☐

Distribution of Copies - White: Building Officials Green: LDD, DPZ Yellow: DED, DPZ Pink: Health Gold: SHA  
 T: Operations/Updated forms

ile  $(n=100)$  (x

Pettis Residence  
3450 Sharp Rd  
Glenely, MD

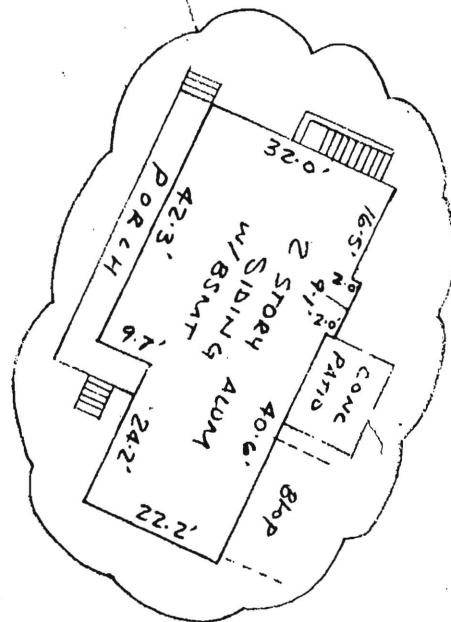
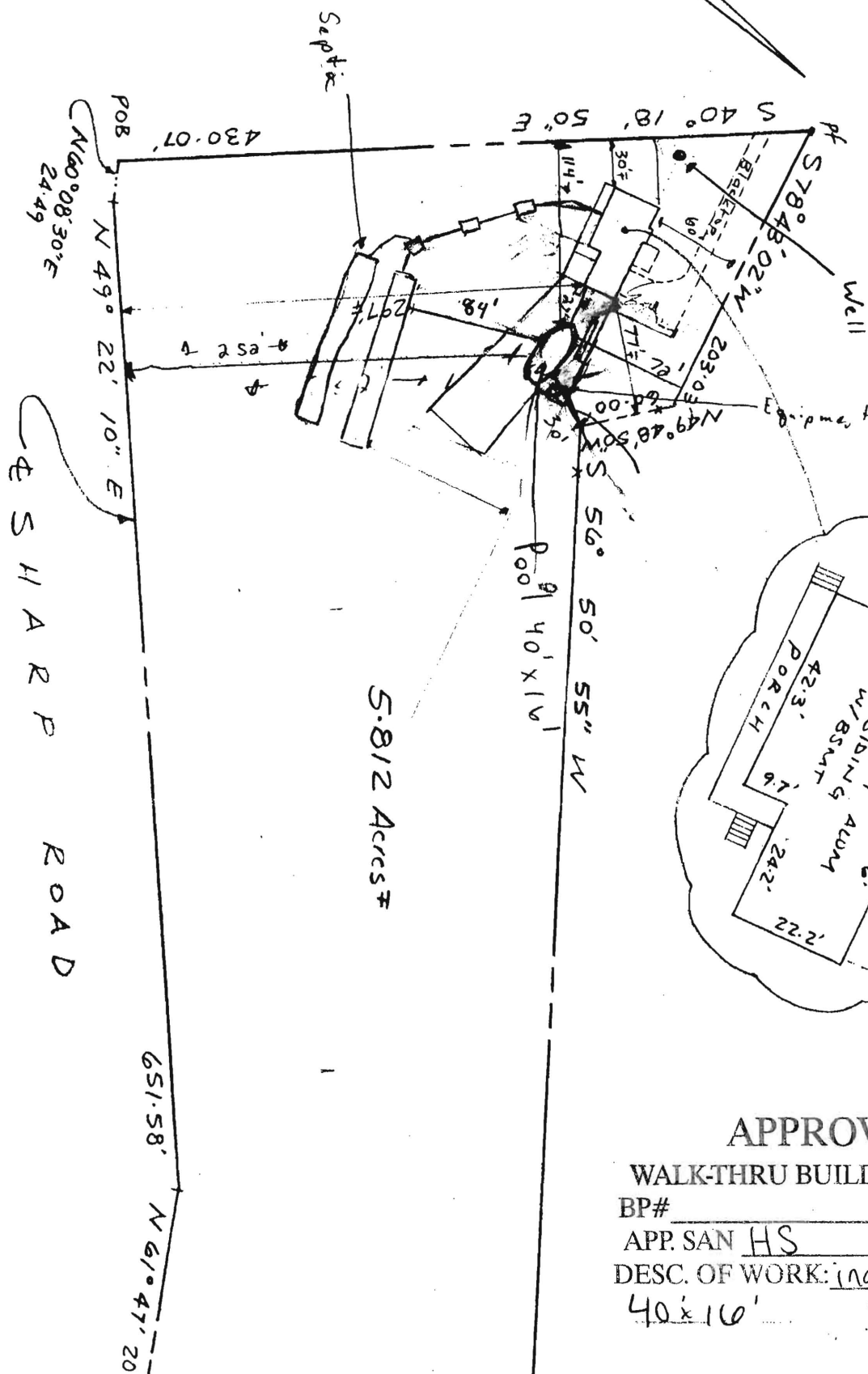

# WALK-THRU BUILDING PERMIT

BP# A# 23223

APP. SAN HS DATE: 8-11-10

DESC. OF WORK: inground pool  
40' x 16'

CK #	183
CR #	216713
DATE #	8/27/2010
\$	25.00

**RECEIVED**

**AUG 27 2010**

Dear Avis L. Corbin ,

LICENSES & PERMITS  
DIVISION

We are request alteration to our permit number B10002496 located at 3450 Sharp Rd. Glenwood, MD 21738 owned by Lucie Menassa Pettis cen. The homeowner prior to placing of the pool has decided they would like to move the pool to a new location as shown in drawings to cut down the slope that would exist around the pool.

I have confirmed with Planning and Zoning that we have a 10' setback from the back of property and 30' set back from side which the new pool location will not interfere with. We also will be farther away from the septic which was confirmed by health department on the first permit.

I have include a copy of permit, drawing of septic, drawing of original location of pool and proposed location.

Thank you for your consideration,  
James Zoller – Outdoor Additions LLC & Splash Pools.  
443-766-9663

cc: zoning  
needed

*JZ*

Scanned by *[Signature]* Date 8/30/2010

# New Location

REVISED

Date: 8/27/2010

Comments: B1000 2496

3450 Sharp Rd

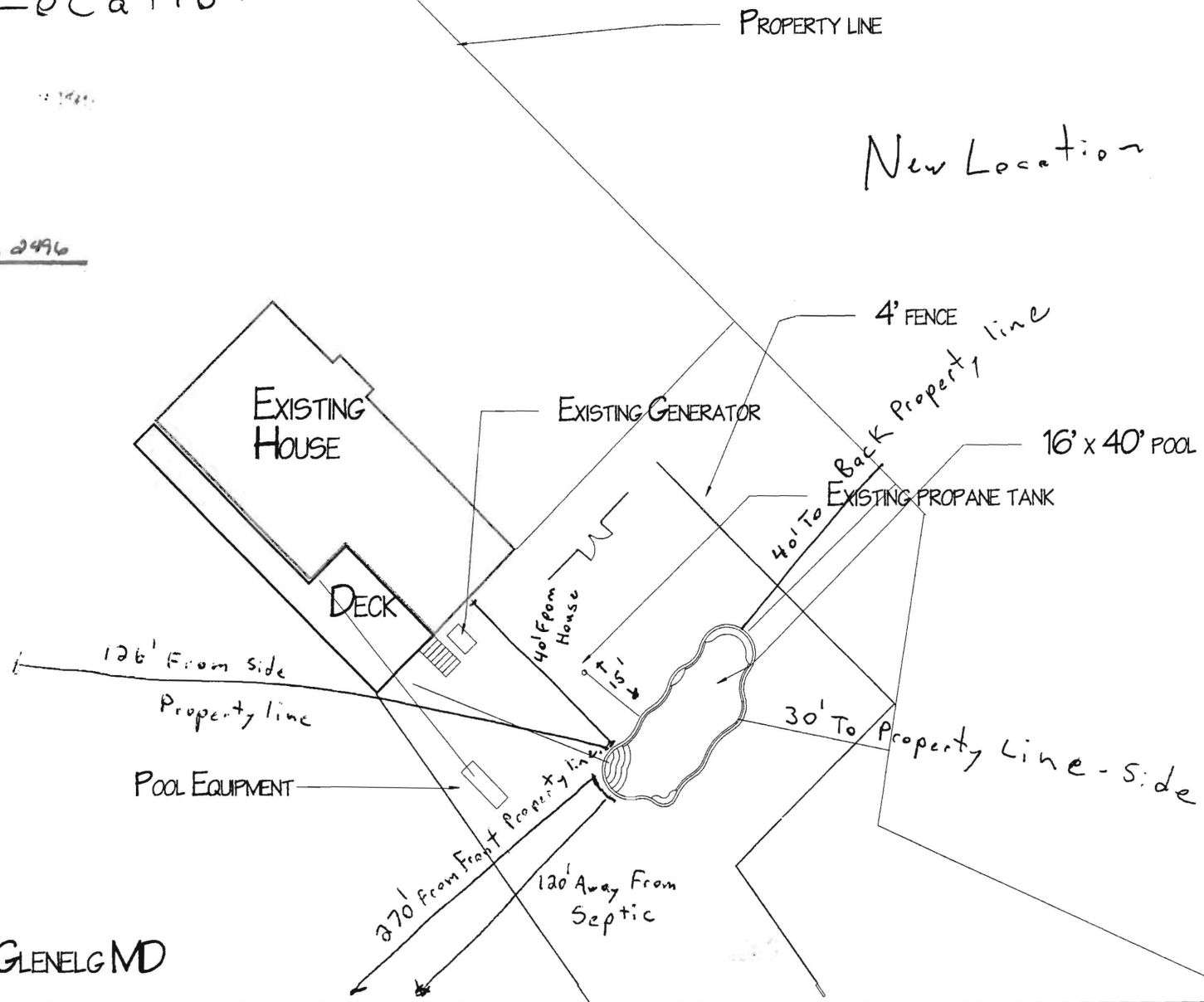

3450 SHARP RD. GLENELG MD

Revision #:

Date: 8/23/2010

Scale:

1" = 30'

Landscape Plan:

PETTIS RESIDENCE

Landscape Design by:

SPLASH POOLS