

Permits: 410-313-2455
Inspections: 410-313-1810
Automated Line: 410-313-3800

Howard County Building/Fire Permit Application
Department of Inspections, Licenses & Permits
3430 Court House Drive
Ellicott City, MD 21043

Permit Number:

B11004638

Building Address: 6734 Whitegate Rd
Clarksville MD 21029

Suite/Apt. # _____ SDP/WP/BA #: _____

Census Tract: _____ Subdivision: _____

Section: _____ Area: _____ Lot: _____

Tax Map: _____ Parcel: _____ Grid: _____

Zoning: RRDEO Map Coordinates: _____ Lot Size: _____

Existing Use: _____

Proposed Use: _____

Estimated Construction Cost: \$ 6000

Description of Work: Extend Garage 9' and
enclose existing porch into garage
space.

Occupant or Tenant: _____

Was tenant space previously occupied? ☐ Yes ☐ No

Contact Name: _____

Address: _____

City: _____ State: _____ Zip Code: _____

Phone: _____ Fax: _____

Email: _____

Property Owner's Name: John Seylar

Address: 6734 Whitegate Rd

City: Clarksville State: MD Zip Code: 21029

Home Phone: 410-531-0001 Work Phone: same

Applicant's Name & Mailing Address, (If other than stated herein):
same

Phone: _____ Fax: _____

Email: john.seylar@verizon.net

Contractor Company: Homeowner

Contact Person: _____

Address: _____

City: _____ State: _____ Zip Code: _____

License No.: _____

Phone: _____ Fax: _____

Email: _____

Engineer/Architect Company: _____

Responsible Design Prof.: _____

Address: _____

City: _____ State: _____ Zip Code: _____

Phone: _____ Fax: _____

Email: _____

| BUILDING DESCRIPTION - COMMERCIAL | |
|---|---|
| Building Characteristics | Utilities |
| Height: | <u>Water Supply</u> |
| No. of stories: | <input type="checkbox"/> Public |
| Gross area, sq. ft./floor: | <input type="checkbox"/> Private |
| | <u>Sewage Disposal</u> |
| Area of construction (sq. ft.): | <input type="checkbox"/> Public |
| | <input type="checkbox"/> Private |
| Use group: | Electric: <input type="checkbox"/> Yes <input type="checkbox"/> No |
| | Gas: <input type="checkbox"/> Yes <input type="checkbox"/> No |
| <u>Construction type:</u> | <u>Heating System</u> |
| <input type="checkbox"/> Reinforced Concrete | <input type="checkbox"/> Electric <input type="checkbox"/> Oil |
| <input type="checkbox"/> Structural Steel | <input type="checkbox"/> Natural Gas <input type="checkbox"/> Propane Gas |
| <input type="checkbox"/> Masonry | <u>Sprinkler System:</u> |
| <input type="checkbox"/> Wood Frame | <input type="checkbox"/> N/A |
| <input type="checkbox"/> State Certified Modular | <input type="checkbox"/> Full |
| <input checked="" type="checkbox"/> <u>Roadside Tree Project Permit</u> | <input type="checkbox"/> Partial |
| <input type="checkbox"/> Yes <input type="checkbox"/> No | <input type="checkbox"/> Other Suppression |
| <u>Roadside Tree Project Permit #</u> | No. of Heads: |

| BUILDING DESCRIPTION - RESIDENTIAL | |
|--|---|
| Building Characteristics | Utilities |
| <input type="checkbox"/> SF Dwelling <input type="checkbox"/> SF Townhouse | <u>Water Supply</u> |
| <u>Depth</u> <u>Width</u> | <input type="checkbox"/> Public |
| 1 st floor: | <input checked="" type="checkbox"/> Private |
| 2 nd floor: | <u>Sewage Disposal</u> |
| Basement: | <input type="checkbox"/> Public |
| <input type="checkbox"/> Finished Basement | <input checked="" type="checkbox"/> Private |
| <input type="checkbox"/> Unfinished Basement | Electric: <input type="checkbox"/> Yes <input type="checkbox"/> No |
| <input type="checkbox"/> Crawl Space | Gas: <input type="checkbox"/> Yes <input type="checkbox"/> No |
| <input type="checkbox"/> Slab on Grade | <u>Heating System</u> |
| No. of Bedrooms: | <input type="checkbox"/> Electric |
| <u>Multi-family Dwelling</u> | <input type="checkbox"/> Oil |
| No. of efficiency units: | <input type="checkbox"/> Natural Gas |
| No. of 1 BR units: | <input type="checkbox"/> Propane Gas |
| No. of 2 BR units: | |
| No. of 3 BR units: | |
| Other Structure: | |
| Dimensions: | |
| Footings: | <input checked="" type="checkbox"/> <u>Roadside Tree Project Permit</u> |
| Roof: | <input type="checkbox"/> Yes <input type="checkbox"/> No |
| <input type="checkbox"/> State Certified Modular | <u>Roadside Tree Project Permit #</u> |
| <input type="checkbox"/> Manufactured Home | |

THE UNDERSIGNED HEREBY CERTIFIES AND AGREES AS FOLLOWS: (1) THAT HE/SHE IS AUTHORIZED TO MAKE THIS APPLICATION; (2) THAT THE INFORMATION IS CORRECT; (3) THAT HE/SHE WILL COMPLY WITH ALL REGULATIONS OF HOWARD COUNTY WHICH ARE APPLICABLE THERETO; (4) THAT HE/SHE WILL PERFORM NO WORK ON THE ABOVE REFERENCED PROPERTY NOT SPECIFICALLY DESCRIBED IN THIS APPLICATION; (5) THAT HE/SHE GRANTS COUNTY OFFICIALS THE RIGHT TO ENTER ONTO THIS PROPERTY FOR THE PURPOSE OF INSPECTING THE WORK PERMITTED AND POSTING NOTICES.

John Seylar
Applicant's Signature

john.seylar@verizon.net
Email Address

Homeowner
Title/Company

John Seylar
Print Name

1 sept 2011
Date

Checks Payable to: DIRECTOR OF FINANCE OF HOWARD COUNTY
PLEASE WRITE NEATLY & LEGIBLY

-FOR OFFICE USE ONLY-

| AGENCY | DATE | SIGNATURE OF APPROVAL |
|----------------------|---------------|-----------------------|
| State Highways | | |
| Building Officials | | |
| PSZA (Zoning) | | |
| PSZA (Engineering) | | |
| Health | <u>9-1-11</u> | <u>John Seylar</u> |
| Fire Protection | | |

Is Sediment Control approval required for issuance? ☐ Yes ☐ No
☐ CONTINGENCY CONSTRUCTION START
☐ ONE STOP SHOP

| DPZ SETBACK INFORMATION |
|---|
| Front: |
| Rear: |
| Side: |
| Side St.: |
| All minimum setbacks met? <input type="checkbox"/> Yes <input type="checkbox"/> No |
| Is Entrance Permit Required? <input type="checkbox"/> Yes <input type="checkbox"/> No |
| Historic District? <input type="checkbox"/> Yes <input type="checkbox"/> No |
| Lot Coverage for New Town Zone: |
| SDP/Red-line approval date: |

| | |
|-----------------|----|
| Filing Fee | \$ |
| Permit Fee | \$ |
| Tech Fee | \$ |
| Excise Tax | \$ |
| PSFS | \$ |
| Guaranty Fund | \$ |
| Add'l per Fee | \$ |
| Total Fees | \$ |
| Sub- Total Paid | \$ |
| Balance Due | \$ |

01 Sept 2011
SEYLAR

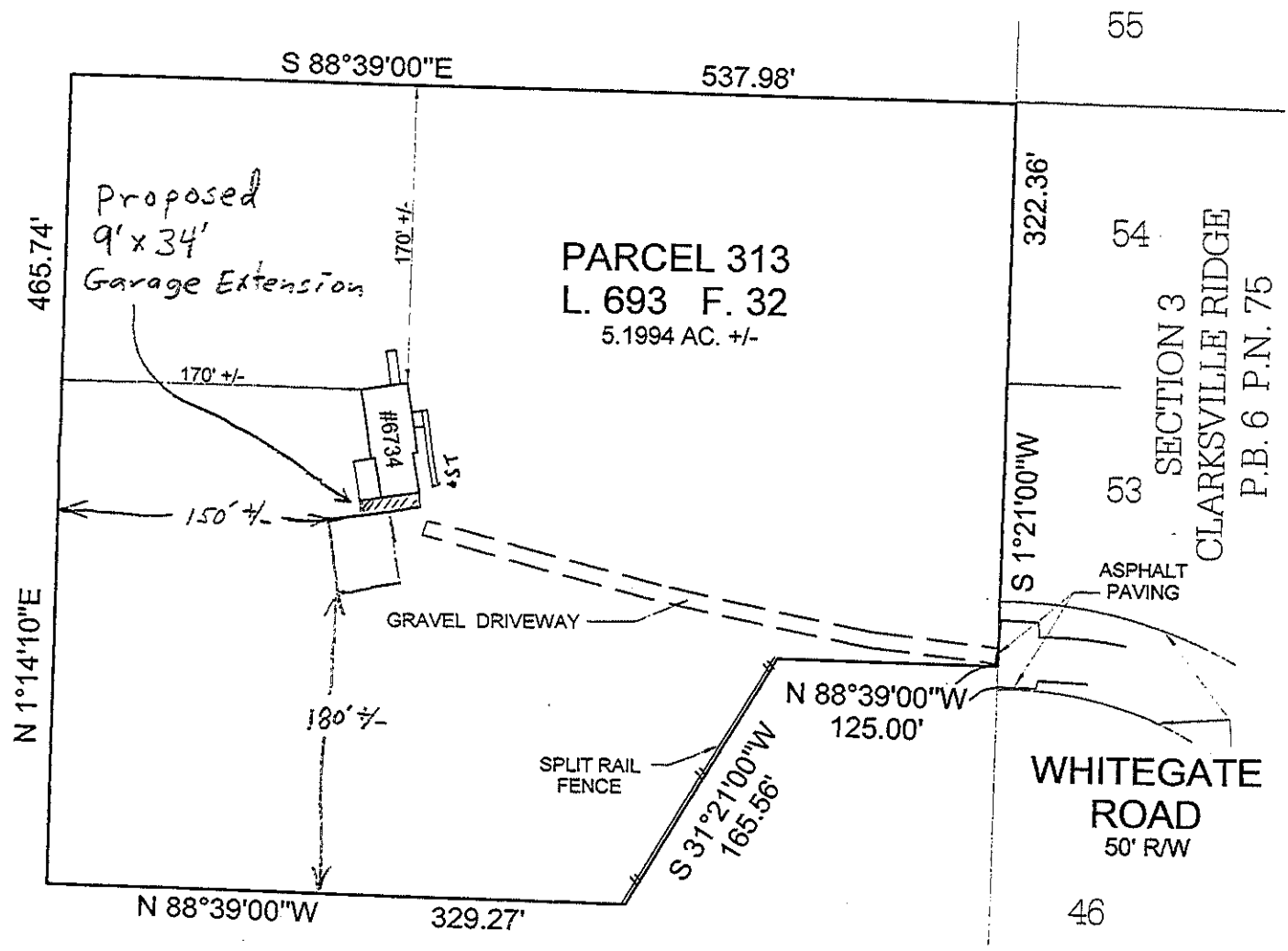
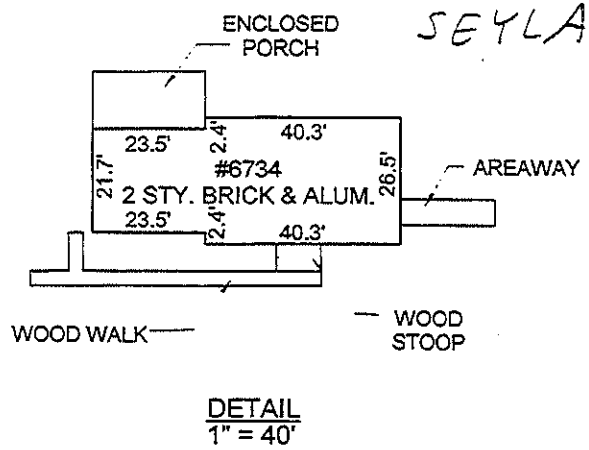
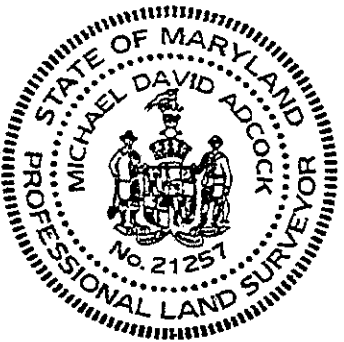

N/F SHAWN M. AND DENISE A. DAVIS
L. 4671 F. 574

APPROVED

WALK-THRU BUILDING PERMIT

BP# _____ A# 17506

APP. SAN 48 DATE 9-11

DESC. OF WORK: garage extension & porch

LOCATION SURVEY

Notes:
1. This plat is a benefit to the consumer only insofar as it is required by a lender or a title insurance company or its agents in connection with contemplated transfer, financing or refinancing purposes. This plat is not to be relied upon for the establishment or location of fences, garages, buildings or other existing or future structures. This plat does