

3/17/77  
3/23/77 incomplete  
OFF 4-18-77  
sum  
3/23/77 Partial C.O.  
25375  
A 24126

# PERMIT

SEWAGE DISPOSAL SYSTEM

MARYLAND STATE DEPARTMENT OF HEALTH

HOWARD COUNTY

ELLICOTT CITY

DISTRICT 4th

DATE 3/10/77

INDEXED

Albert Scheel

IS PERMITTED TO INSTALL ☒ ALTER ☐

ADDRESS 3620 Scheel Drive, Ellicott City, Md. 21043 PHONE 531-6677

A SEWAGE DISPOSAL SYSTEM LOCATED AT

SUBDIVISION

ROAD

1390?  
Route 144

DAISY RD LOT 1

PROPERTY OWNER Carl M. Freeman

ADDRESS

SPECIFICATIONS 5 bedrooms

DRAIN FIELD DEPTH FEET, BOTTOM AREA SQ. FT.

SEEPAGE PITS ABSORBENT SIDE-WALL AREA SQ. FT.

SEPTIC TANK CAPACITY 1500 GALLONS

FOR GARBAGE GRINDER, INCREASE DISPOSAL AREA 22% & TANK CAPACITY 50%.

OTHER DRY WELL AND TRENCH - Dry well and trench to have 175 sq. ft. effective sidewall absorption area per bedroom and begin below the first 4 ft. of non-porous soil. Place the dry well 60 ft. from the rear lot line and 10 ft. from the right side line as seen when facing the property from Maryland Route 144. Start the trench after a 5 foot earth buffer with the dry well and run trench on level ground the necessary distance. Maximum depth of system is 11 ft. CALL FOR INSPECTION OF TRENCH BEFORE GRAVEL IS INSTALLED.

NOTE: ALL PIPE FROM HOUSE TO DISPOSAL AREA MUST BE CAST IRON.

PERMIT VOID AFTER THREE YEARS.

NOTE: INSTALL STAND PIPE ON SEPTIC TANK AND DRY WELL. STAND PIPES MUST BE 6 INCHES

PLANS APPROVED BY Frank Skinner DATE 2/1/77

IN DIAMETER. CAST IRON, CONCRETE OR TERRA COTTA ACCEPTED.

FILL SEPTIC TANK AND DISTRIBUTION BOX WITH WATER BEFORE CALLING FOR AN INSPECTION. COVER NO WORK UNTIL INSPECTED AND APPROVED.

NEITHER THE HOWARD COUNTY COMMISSIONERS NOR THE HEALTH DEPARTMENT IS RESPONSIBLE FOR THE SUCCESSFUL OPERATION OF ANY SYSTEM.

A 24126

Hand-drawn map of a property layout on a grid. The map shows a 'House' at the bottom, connected by a path with segments of 38' and 6' to a rectangular area. Above this is another rectangle with dimensions 13 1/2, 14, 14, and 14. A diagonal line with a '7' deep' label connects this to a top-left area labeled '45' and '11' deep'. A horizontal line with circles is also present.

$$\begin{array}{r} 175 \\ 5 \\ \hline 2875 \\ 390 \\ \hline 485 \end{array}$$

## CLEANOUTS

-FT.

-FT.

TOTAL BOTTOM AREA

1 1/2 FT.

SQ. FT.

17 Mar 77 DW - 12' deep 3 1/2 hdn Rm.

INSPECTOR

SW. Manag

Preliminary  
RECORDED

# APPLICATION

A 24126

## SEWAGE DISPOSAL TESTING

P \_\_\_\_\_

11/23/76 9:30  
12/1/76

STATE OF MARYLAND - DEPARTMENT OF HEALTH AND MENTAL HYGIENE

HOWARD COUNTY HEALTH DEPARTMENT

5 B.R.

DISTRICT 4th

ENVIRONMENTAL HEALTH SERVICES

1500 gal. septic tank

DATE 10/4/76

P. O. BOX 476, ELLICOTT CITY, MARYLAND 21043

TELEPHONE: 465-5000, EXT. 356

9:30 A.M. Drywell & trench system to have 175 SQ. FT. effective seepage area per bedroom to begin below the first 4 ft. of absorption area per bedroom to begin below the first 4 ft. of non-porous soil. Place the drywell 60 ft from the rear lot line and 10 ft. from the right side line as seen when facing the property from Ind. Rte. # 144. Start the trench after a 5 foot earth buffer with the drywell and run trench on level ground the necessary distance. Maximum depth of system is 4 ft.

TO: THE COUNTY HEALTH OFFICER

ELLICOTT CITY, MARYLAND

NOTE: Call for inspection of trench before gravel is installed.

I, HEREBY, APPLY FOR THE NECESSARY TEST IN ORDER TO CONSTRUCT (OR RECONSTRUCT) A SEWAGE DISPOSAL SYSTEM.

PROPERTY OWNER Carl M. Freeman

(Weswell tract) 253 3818

Any questions call Boender:

ADDRESS \_\_\_\_\_

PHONE 465-7777

PROPERTY LOCATION:

SUBDIVISION \_\_\_\_\_

LOT NO. 1

ROAD AND DESCRIPTION

Daisy Road

# 144

SIZE OF LOT 3 acres

TYPE BLDG.

(5 bedrooms)  
Existing House

3 or 4 bedrooms

NUMBER OF BEDROOMS

IF NOT SINGLE RESIDENCE DESCRIBE \_\_\_\_\_

THE SYSTEM INSTALLED UNDER THIS APPLICATION IS ACCEPTABLE ONLY UNTIL PUBLIC FACILITIES BECOME AVAILABLE.

SIGNATURE OF APPLICANT /s/ Carl M. Freeman

APPROVED BY

Frank Skinner

FOR

Drywell & trench

DATE

2/1/77

(KIND OF SYSTEM)

REJECTED BY \_\_\_\_\_

FOR \_\_\_\_\_

DATE \_\_\_\_\_

(KIND OF SYSTEM)

HOLD PENDING FURTHER TESTS

R/H

DATE \_\_\_\_\_

REASONS FOR REJECTION OR HOLDING

10/21/76 - Perc seems OK but decided to hold for review since existing septic system is overflowing. R/H

# THIS IS NOT A PERMIT

A24126

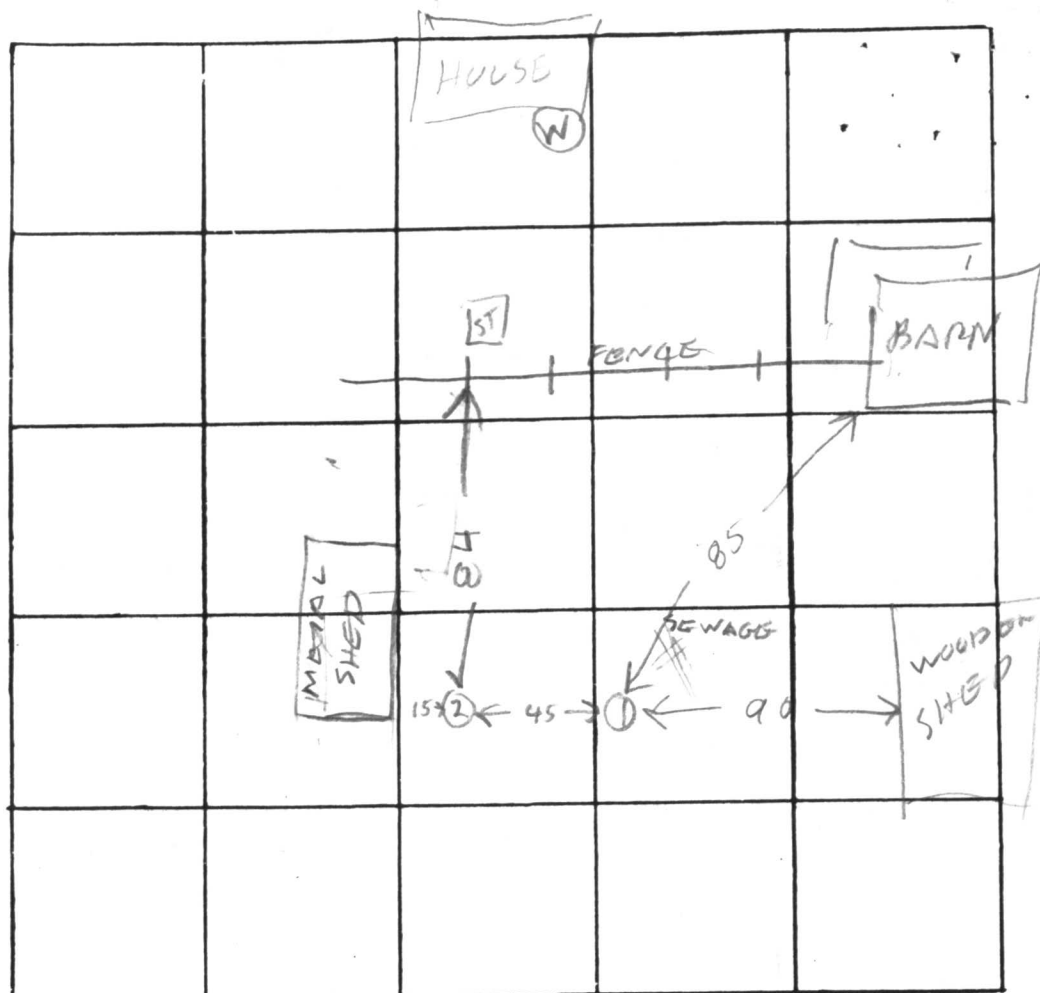

INDICATE NORTH. - NAME ADJOINING ROADWAY AS BASE LINE

DATE	TEST NO.	DEPTH	PRE-WET		TEST - 1" DROP		TIME
			START	STOP	START	STOP	
10/21/26	1S	4 1/2	111	118	118	130	12
	1D	13	115	129	129	149	20
	2S	4	114	117	117	124	7
10/21/26	2D	13	114	126	126	149	23

175# B.R.

REMARKS Leaking system is overflowing

TYPE OF SOIL may need new septic tank also

TESTED BY \_\_\_\_\_ ALSO PRESENT: \_\_\_\_\_



A24126

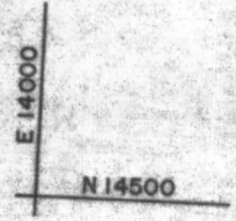
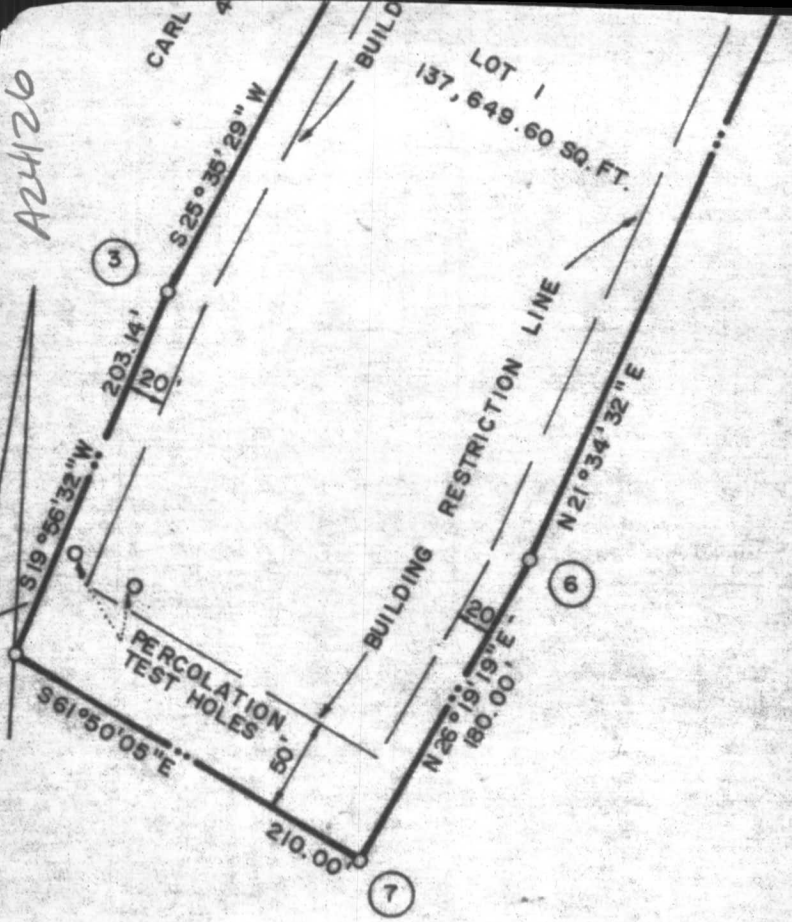

CARL M. FREEMAN  
445 / 767

CARL M. FREEMAN  
445 / 767

