

5/29/79  
final

File

P 29729  
A 24873

# PERMIT

SEWAGE DISPOSAL SYSTEM

MARYLAND STATE DEPARTMENT OF HEALTH\*

HOWARD COUNTY

05-381959

ELLICOTT CITY

DISTRICT 5th

DATE 4/18/79

**INDEXED**

Robert L. Orndorff

IS PERMITTED TO INSTALL X ALTER

ADDRESS 9401 - 5th Street, Laurel, Md. 20810

PHONE 725-4969

SUBDIVISION Wesley Hills

ROAD 11439 Rowley Road

LOT 10

PROPERTY OWNER F. G. Marker Co., Inc.

ADDRESS 5900 Princess Garden Parkway, Lanham, Md. 20801

Phone: 459-5586

SPECIFICATIONS 4 bedrooms

SEPTIC TANK CAPACITY 1250 GALLONS

DRAIN FIELD \_\_\_\_\_ DEPTH \_\_\_\_\_ FEET, BOTTOM AREA \_\_\_\_\_ SQ. FT.

DEEP TRENCH \_\_\_\_\_ DEPTH \_\_\_\_\_ FEET, BOTTOM AREA \_\_\_\_\_ SQ. FT.

SEEPAGE PITS X ABSORBENT SIDE-WALL AREA 130 SQ. FT. per bedroom.

INLET PIPE 5 FT. BELOW ORIGINAL GRADE. MAXIMUM DEPTH 12 FT. BELOW ORIGINAL GRADE

EFFECTIVE DEPTH AT \_\_\_\_\_ FT. BELOW ORIGINAL GRADE.

LOCATE DISPOSAL AREA 131 FT. FROM front LOT LINE AND 43 FT. FROM left LOT LINE AS SEEN WHEN

FACING LOT FROM Rowley Road.

PLANS APPROVED BY Raymond Hodges

DATE 10/19/77

COVER NO WORK UNTIL INSPECTED AND APPROVED.

NEITHER THE HOWARD COUNTY COUNCIL NOR THE HEALTH DEPARTMENT IS RESPONSIBLE FOR THE SUCCESSFUL OPERATION OF ANY SYSTEM.

NOTE: IF TRENCH IS USED CALL FOR INSPECTION BEFORE PLACING GRAVEL IN TRENCH.

NOTE: NO DRY WELL SHALL EXCEED 15 FOOT IN DIAMETER.

NOTE: ALL PIPE FROM HOUSE TO DISPOSAL AREA MUST BE CAST IRON.

PERMIT VOID AFTER THREE YEARS.

NOTE: INSTALL STAND PIPE ON SEPTIC TANK AND DRY WELL. STAND PIPES MUST BE 6 INCHES IN DIAMETER. CAST IRON, CONCRETE OR TERRA COTTA ACCEPTED.

BLDG. PERMIT SIGNED  
AND RETURNED 3/10/81

Div # 45843  
Severing Pool

\*INSTALLER IS RESPONSIBLE FOR OBTAINING FINAL APPROVAL ON THIS PERMIT.

A 24873

#10

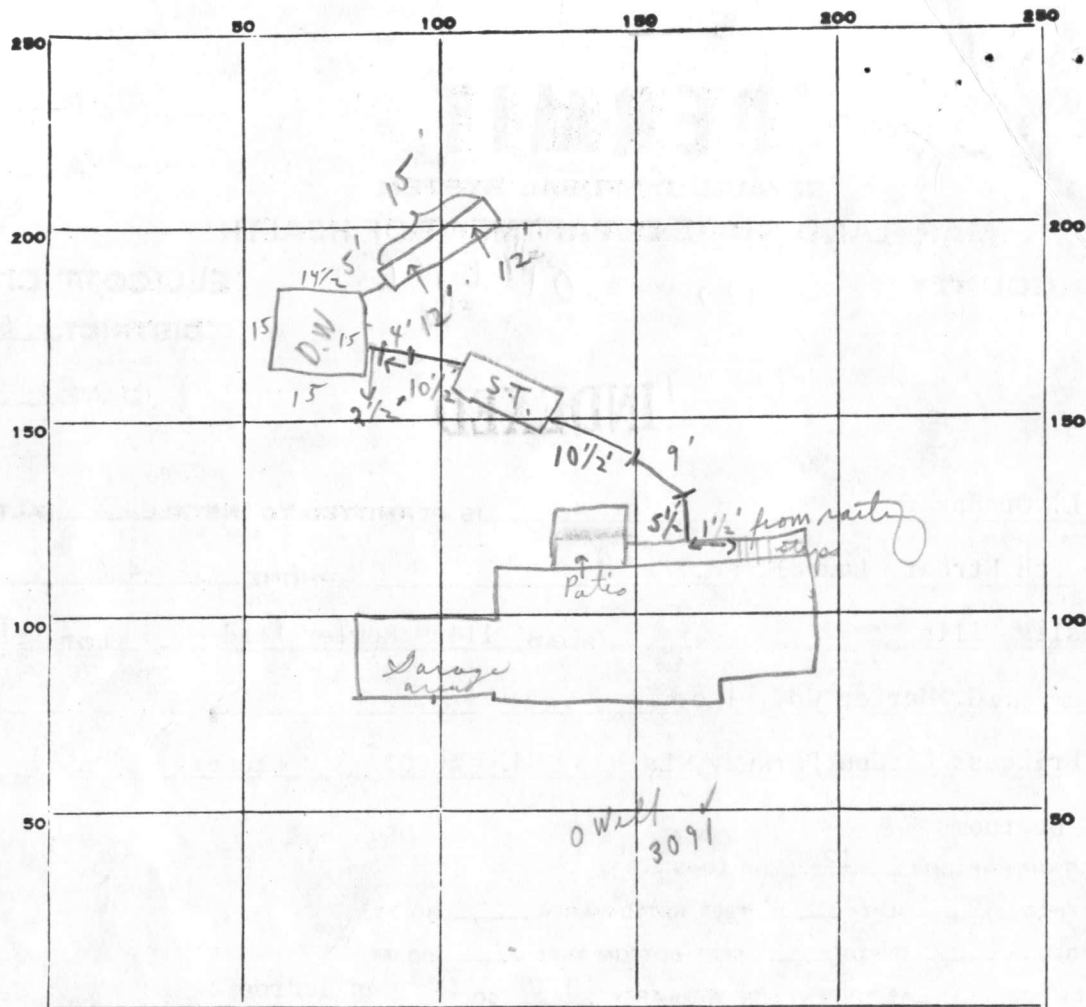

INDICATE NORTH. - NAME ADJOINING ROADWAY AS BASE LINE.

PERMIT CARD \_\_\_\_\_

SEPTIC TANK, LEVEL \_\_\_\_\_

DISTRIBUTION BOX, LEVEL \_\_\_\_\_

TILE FIELD, DEPTH 12 FT. TRENCH WIDTH \_\_\_\_\_ FT.GRAVEL DEPTH 7' + 1" IN. TOTAL LENGTH 15 FT. (1) 105NUMBER OF TRENCHES 1 TOTAL BOTTOM AREA \_\_\_\_\_SEEPAGE PITS, INSIDE DIAMETER 59.5 FT. DEPTH BELOW INLET 7' + FT. (2) 416.5ABSORBENT AREA 521.5 SQ. FT.

REMARKS \_\_\_\_\_

5/25/79 (1) Checked found - not ready for final  
 Hold for a call - partial - ok for stones in trench.  
 Dry Well - 7' below inlet.

5/29/79 Checked - (2) Pops on trench to 4' of surface  
 C.I. to dry well - ok C.B.D.

DATE SYSTEM APPROVED \_\_\_\_\_

INSPECTOR \_\_\_\_\_

C.R. Theaker

# APPLICATION

A 24873

## SEWAGE DISPOSAL TESTING

P. \_\_\_\_\_

STATE OF MARYLAND - DEPARTMENT OF HEALTH AND MENTAL HYGIENE

HOWARD COUNTY HEALTH DEPARTMENT  
ENVIRONMENTAL HEALTH SERVICES

P. O. BOX 476, ELLICOTT CITY, MARYLAND 21043  
TELEPHONE: 465-5000, EXT. 356

DISTRICT 5th

DATE 12/1/76

*System first*

*see separate sheet for specs*

TO: THE COUNTY HEALTH OFFICER  
ELLICOTT CITY, MARYLAND

I, HEREBY, APPLY FOR THE NECESSARY TEST IN ORDER TO CONSTRUCT (OR RECONSTRUCT) A SEWAGE DISPOSAL SYSTEM.

PROPERTY OWNER Capital District Wesleyan Church

ADDRESS 10929 Pleasant Acres Drive, Hyattsville 20783 PHONE 559-2626

PROPERTY LOCATION:

SUBDIVISION Wesley Hills

*Consists of Parts of New 10, 12, 13*

LOT NO. 13

ROAD AND DESCRIPTION Kraus Road

SIZE OF LOT 40,000 sq. feet

TYPE BLDG. 4

NUMBER OF BEDROOMS

IF NOT SINGLE RESIDENCE DESCRIBE \_\_\_\_\_

THE SYSTEM INSTALLED UNDER THIS APPLICATION IS ACCEPTABLE ONLY UNTIL PUBLIC FACILITIES BECOME AVAILABLE.

SIGNATURE OF APPLICANT /s/ James W. Kraus, President

APPROVED BY Raymond Hodger FOR Dry Well DATE 10/19/77  
(KIND OF SYSTEM)

REJECTED BY \_\_\_\_\_ FOR \_\_\_\_\_ DATE \_\_\_\_\_  
(KIND OF SYSTEM)

HOLD PENDING FURTHER TESTS \_\_\_\_\_ DATE \_\_\_\_\_

REASONS FOR REJECTION OR HOLDING \_\_\_\_\_

# THIS IS NOT A PERMIT

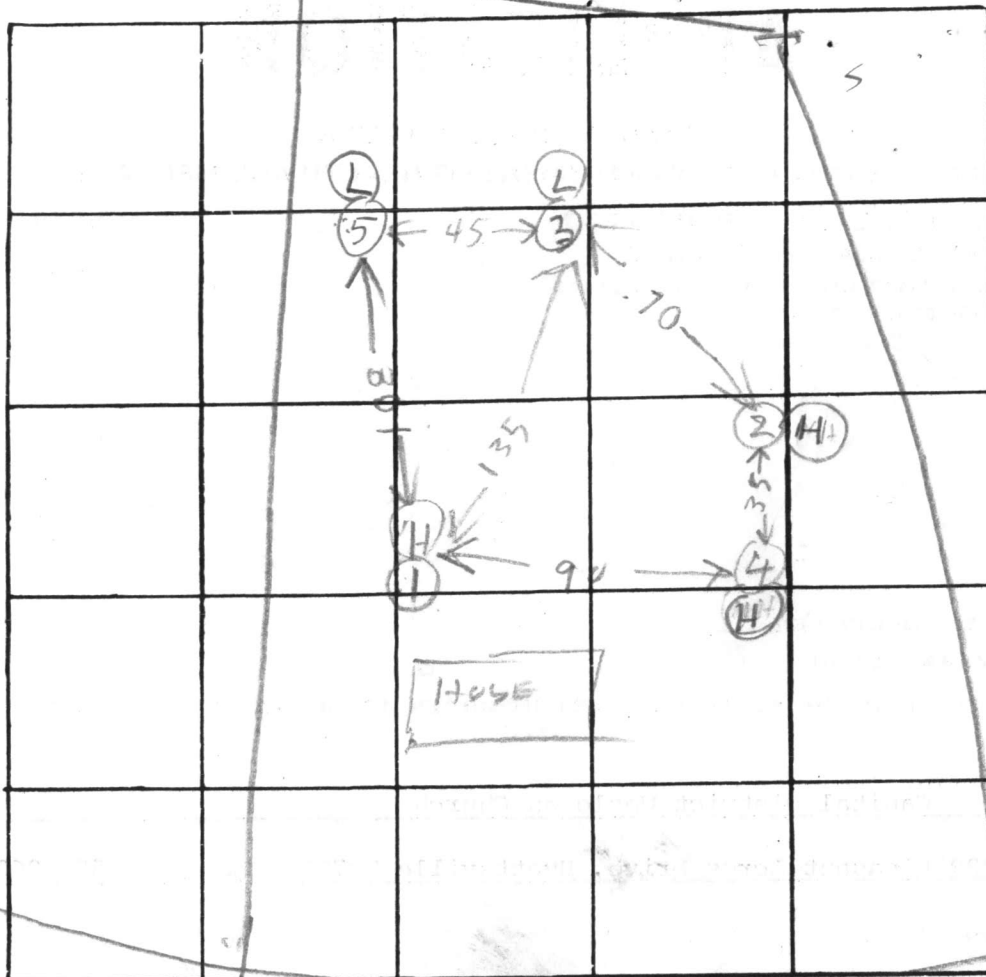

INDICATE NORTH. - NAME ADJOINING ROADWAY AS BASE LINE

PAUL DRIVE

DATE	TEST NO.	DEPTH	PRE-WET		TEST - 1" DROP		TIME
			START	STOP	START	STOP	
12/14/76	1 D	5	1256	100	100	105	5
	1 S	12 1/2	1256	105	105	119	14
	2 D	12	1259	100	100	101	1
	2 S	4 1/2	1259	105	105	115	10
	3 D	12	100	102	102	108	6
	3 S	4 1/2	100	102	102	104	4
	4 V	12	TOP 4 FT CLAY BOT SANDY DRY				
12/14/76	5 V	13	TOP 3 FT CLAY BOT 10 FT SAND DRY				

HIGHEST  
USE FOR DW

NEXT  
LOWEST

NEXT  
HIGHEST

LOWEST

8  
6150  
48

REMARKS

TYPE OF SOIL

TESTED BY

RIH RB

ALSO PRESENT:

Fryer

as tested 8 max depth 5

Lat 13



RECEIVED  
HOWARD COUNTY  
HEALTH DEPT.  
ELLCOTT CITY, MD.

DEC 23 3 40 PM '80

December 19, 1980

Mr. Fred Frommelt  
Howard County Health Dept.  
3716 Court Place  
Ellicott City, Md. 21043

Dear Mr. Frommelt:

Attached is a sketch of the proposed rearrangement of the reserve area for my septic system. The layout has been redrawn to a larger scale from the survey drawing (also attached). All measurements related to the reserve area were taken from the surveyor's plat. The actual location of the septic tank, dry well and perc hole were measured by me and are shown on the sketch.

I can be reached on 565-6198 at work if you have any questions. I plan to be off from Dec. 24 - Jan 5 so call at home on 492-4667.

Sincerely

M. P. Goglia

Attachments



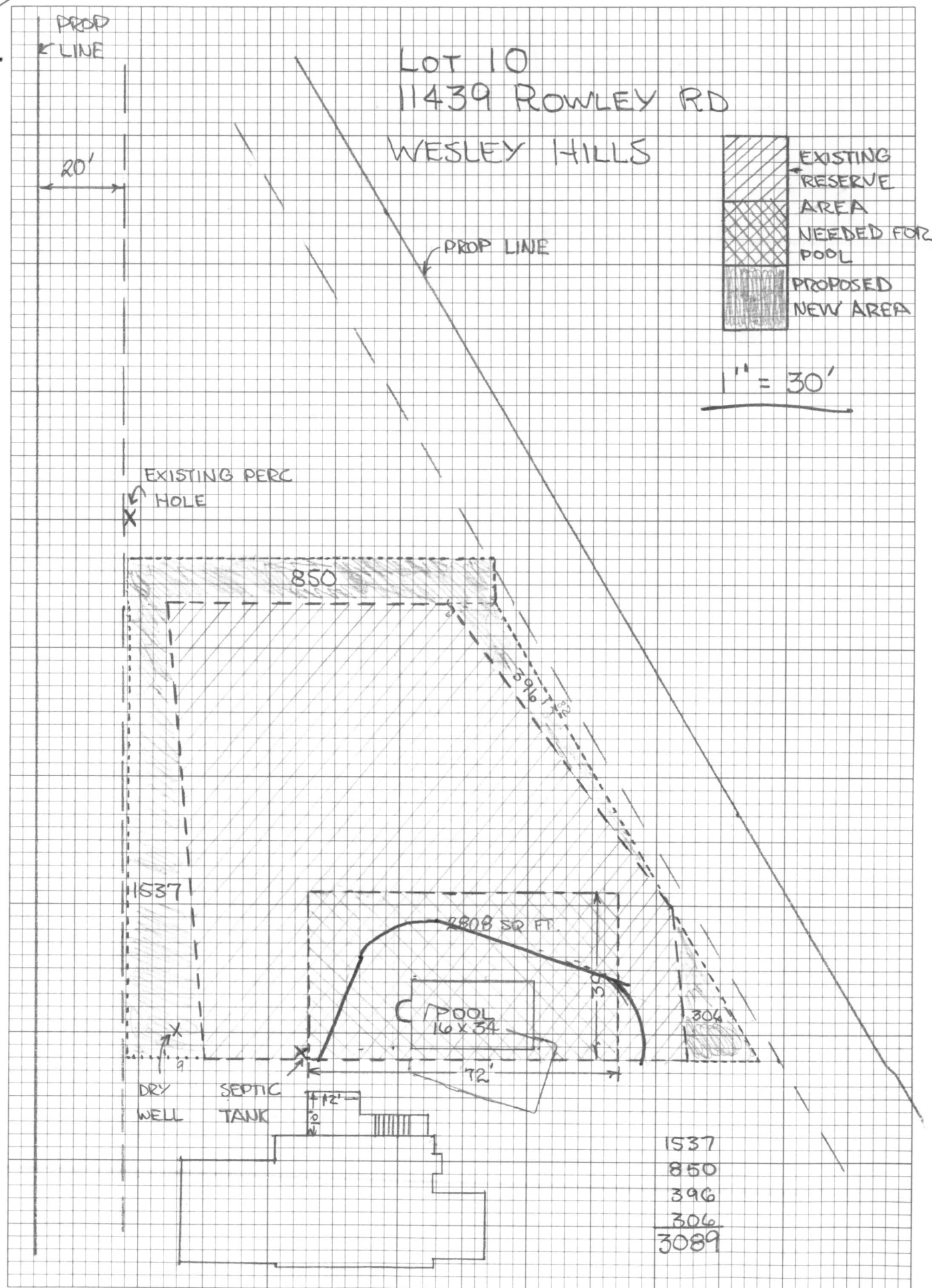

C 1 0857 1 2 3 (SEQ. NO.) 6 (THIS NUMBER IS TO BE PUNCHED IN COLS. 3-6 ON ALL CARDS)	SEQUENCE NO. (WRA USE ONLY)	<b>STATE OF MARYLAND</b> <b>WATER RESOURCES ADMINISTRATION</b> TAWES STATE OFFICE BLDG., ANNAPOLIS, MD. 21401 <b>WELL COMPLETION REPORT</b>	THIS REPORT MUST BE SUBMITTED WI IN 30 DAYS AFTER WELL COMPLET. <hr/> <b>FILL IN THIS FORM COMPLETELY</b> <hr/> COUNTY NUMBER
DATE RECEIVED (WRA USE ONLY)	DATE WELL COMPLETED 1978	DEPTH OF WELL 205 22 (TO NEAREST FOOT) 26	PERMIT NO. FROM "PERMIT TO DRILL WELL" 10-13-3091 28 29 30 31 32 33 34 35 36 37
OWNER LAST NAME STREET OR RFD		FIRST NAME POST OFFICE	
DRILLERS IDENTIFICATION NO. 228			

<b>WELL LOG</b> STATE THE KIND OF FORMATIONS PENETRATED, THEIR COLOR, DEPTH, THICKNESS AND IF WATER BEARING  <table border="1" style="width:100%; border-collapse: collapse;"> <thead> <tr> <th rowspan="2">DESCRIPTION (USE ADDITIONAL SHEETS IF NECESSARY)</th> <th colspan="2">FEET</th> <th rowspan="2">CHECK IF WATER BEARING</th> </tr> <tr> <th>FROM</th> <th>TO</th> </tr> </thead> <tbody> <tr> <td>Sand</td> <td>0</td> <td>48</td> <td></td> </tr> <tr> <td>gray muck</td> <td>48</td> <td>50</td> <td></td> </tr> </tbody> </table>	DESCRIPTION (USE ADDITIONAL SHEETS IF NECESSARY)	FEET		CHECK IF WATER BEARING	FROM	TO	Sand	0	48		gray muck	48	50		<b>GROUTING RECORD</b> YES NO WELL HAS BEEN GROUTED (CIRCLE APPROPRIATE BOX) Y N TYPE OF GROUTING MATERIAL (CIRCLE BOX) CEMENT CM BENTONITE CLAY BC NO. OF BAGS 15 NO. OF POUNDS 1410 GALLONS OF WATER 90 DEPTH OF GROUT SEAL (TO NEAREST FOOT) FROM 48 FT. TO 50 FT. (ENTER 0 IF FROM SURFACE) <b>CASING RECORD</b> INSERT APPROPRIATE CODE BELOW STEEL ST CONCRETE CO PLASTIC PL OTHER OT MAIN CASING TYPE 5 NOMINAL DIAMETER TOP (MAIN) CASING (NEAREST INCH) 6 TOTAL DEPTH OF MAIN CASING (NEAREST FOOT) 54 <b>OTHER CASING (IF USED)</b> DIAMETER (INCH) DEPTH (FEET) FROM TO  <b>SCREEN RECORD</b> INSERT APPROPRIATE CODE BELOW STEEL ST BRASS OR BRONZE BR OPEN HOLE HO PLASTIC PL OTHER OT DEPTH (NEAREST WHOLE FOOT) FROM TO 1 110 15 17 205 21 2 23 24 26 30 32 36 3 38 39 41 45 47 51 SLOTSIZE 1, 2, 3, DIAMETER OF SCREEN 56 (NEAREST INCH) FROM 56 TO 60 GRAVEL PACK IF WELL DRILLED WAS A FLOWING WELL CIRCLE BOX 68 F WRA USE ONLY (NOT TO BE FILLED IN BY DRILLER) (E.R.O.S.) T 70 W Q 72 TELESCOPE CASING LOG INDICATOR 74 75 76 OTHER DATA AVAILABLE	<b>PUMPING TEST</b> C 3 1 2 3 (SEQ. NO.) 6 HOURS PUMPED (TO NEAREST HOUR) 2 PUMPING RATE (GALLONS PER MINUTE TO NEAREST GALLON) 5 METHOD USED TO MEASURE PUMPING RATE WATER LEVEL: (DISTANCE FROM LAND SURFACE) BEFORE PUMPING 45 (NEAREST FOOT) WHEN PUMPING 5 (NEAREST FOOT) TYPE OF PUMP USED (CIRCLE APPROPRIATE BOX) (FOR PUMPING TEST) A AIR 27 P PISTON 27 T TURBINE 27 C CENTRIFUGAL 27 R ROTARY 27 O OTHER (DESCRIBE BELOW) 27 J JET 27 S SUBMERSIBLE 27 <b>PUMP INSTALLED</b> TYPE OF PUMP (WRITE APPROPRIATE LETTER IN BOX - SEE ABOVE: A, C, J, P, R, S, T, O) DRILLER WILL INSTALL PUMP (CIRCLE APPROPRIATE BOX) YES NO Y N CAPACITY: GALLONS PER MINUTE (TO NEAREST GALLON) 31 35 PUMP HORSE POWER 37 41 PUMP COLUMN LENGTH (NEAREST FOOT) 43 47 <b>CASING HEIGHT</b> (CIRCLE APPROPRIATE BOX AND ENTER CASING HEIGHT) + ABOVE LAND SURFACE (NEAREST FOOT) 2 - BELOW 49 50 51 <b>LOCATION OF WELL ON LOT</b> SHOW PERMANENT STRUCTURE SUCH AS BUILDINGS, SEPTIC TANKS, AND/OR OTHER LAND MARKS AND INDICATE NOT LESS THAN TWO DISTANCES (MEASUREMENTS TO WELL). 
DESCRIPTION (USE ADDITIONAL SHEETS IF NECESSARY)		FEET			CHECK IF WATER BEARING											
	FROM	TO														
Sand	0	48														
gray muck	48	50														

## CIRCLE APPROPRIATE BOXES

- ☐ A A WELL WAS ABANDONED AND SEALED WHEN THIS WELL WAS COMPLETED
- ☐ E ELECTRIC LOG OBTAINED
- ☐ P TEST WELL CONVERTED TO PRODUCTION WELL

I HEREBY CERTIFY THAT I HAVE COMPLIED WITH ALL CONDITIONS STATED ON THE ABOVE-CAPTIONED "PERMIT TO DRILL WELL", AND THAT INFORMATION CONTAINED IN THIS REPORT IS TRUE, ACCURATE, AND COMPLETE TO THE BEST OF MY KNOWLEDGE, INFORMATION AND BELIEF.

DRILLERS NAME

(PLEASE PRINT) Joseph P. Mayne

SIGNATURE Joseph P. Mayne

## GENERAL NOTES:

- 1) THIS PLAT IS PREPARED FOR THE BENEFIT OF THE CLIENT SIGNING THE HOUSE LOCATION SURVEY APPROVAL FORM INsofar AS IT IS REQUIRED BY A LENDER OR TITLE INSURANCE COMPANY OR ITS AGENTS IN CONNECTION WITH THE CONTEMPLATED TRANSFER, FINANCING OR RE-FINANCING. UNLESS INDICATED AS BEING A BOUNDARY SURVEY, THIS PLAT IS NOT INTENDED FOR USE IN THE ESTABLISHMENT OF PROPERTY LINES AND IS NOT TO BE RELIED UPON FOR THE ESTABLISHMENT OR LOCATIONS OF FENCES, GARAGES, BUILDINGS OR OTHER EXISTING OR FUTURE IMPROVEMENTS. AS A RESULT, THIS PLAT DOES NOT PROVIDE FOR ACCURATE IDENTIFICATION OF PROPERTY LINE, BUT SUCH IDENTIFICATION MAY NOT BE REQUIRED FOR THE TRANSFER OF TITLE OR SECURING FINANCING OR RE-FINANCING.
- 2) SUBJECT PROPERTY IS SHOWN IN ZONE C ON THE NATIONAL FLOOD INSURANCE PROGRAM FLOOD INSURANCE RATE MAP OF HOWARD COUNTY, MARYLAND, COMMUNITY PANEL No. 240044 0038-B, EFFECTIVE DATE: DEC. 4, 1986.
- 3) THE OFFSETS FROM BUILDING LINE TO PROPERTY LINE AS SHOWN ON THE PLAT HEREON ARE TO AN ACCURACY OF 1' PLUS OR MINUS (±).

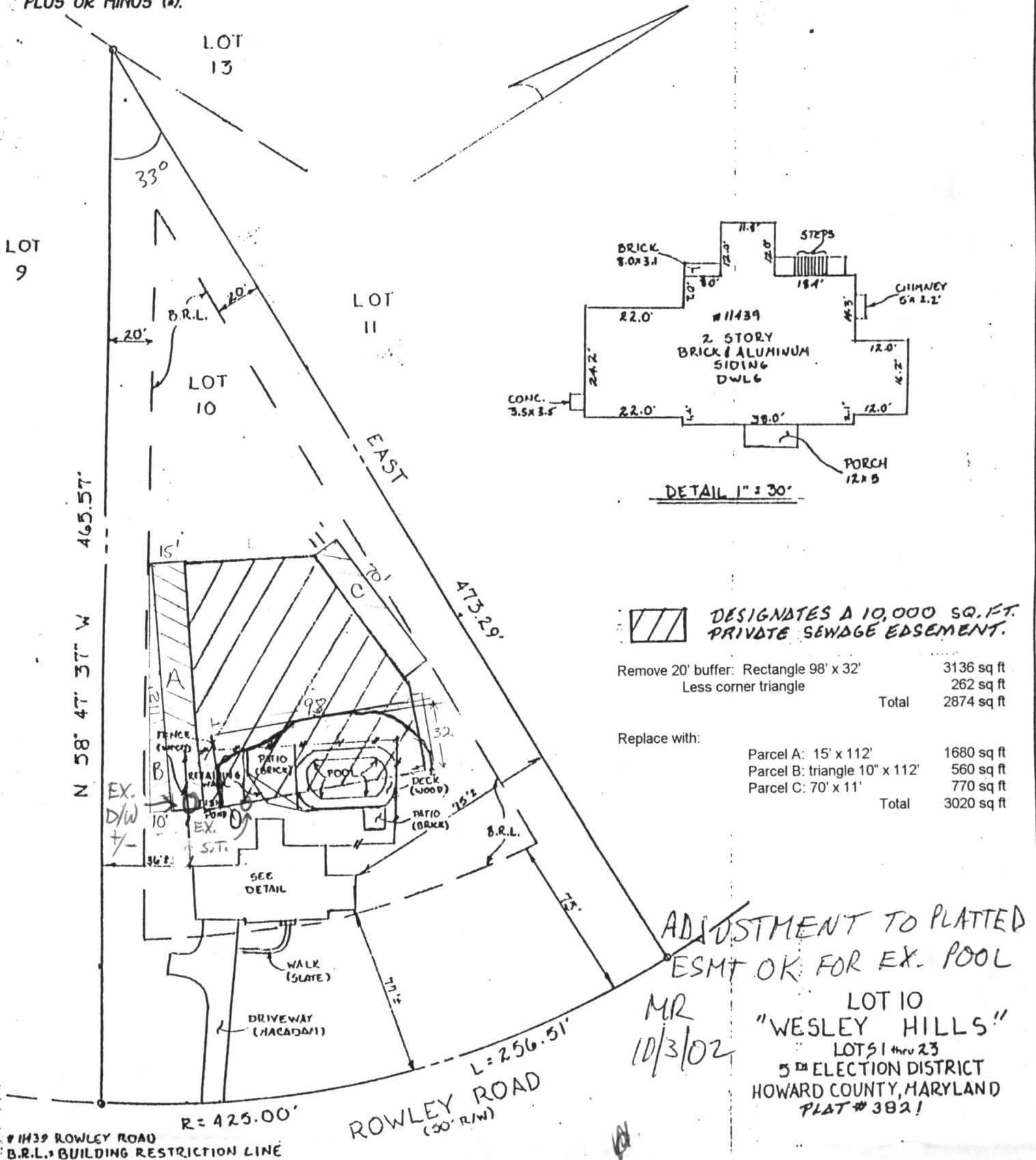

**FISHER, COLLINS & CARTER, INC.**  
CIVIL ENGINEERING CONSULTANTS & LAND SURVEYORS  
CENTENNIAL SQUARE OFFICE PARK - 10272 BALTIMORE NATIONAL FREE  
ELICOTT CITY, MARYLAND 21042  
WMR 401 - 2075



*Terrell M. Fisher* 5/8/96  
PROFESSIONAL LAND SURVEYOR DATE  
REG. # 10692

## HOUSE LOCATION DRAWING

FOUNDATION LOCATION: 5-6-96  
FINAL LOCATION: 5-6-96  
BOUNDARY SURVEY:

SCALE: 1"=60'  
DATE: 5-7-96  
DRAWN BY: KEL  
CHECKED BY: MLR  
PROJECT No.: 91667

September 5, 2002

Mr. Mark Rifkin  
Howard County Bureau of Environmental Health  
3525 Ellicott Mills Drive  
Ellicott City, MD 21043

Dear Mr. Rifkin:

RE: Previous File A24873

Per the discussion in your office in July I have attached a drawing showing the removal of a 20' buffer around the pool and retaining wall from the sewage easement. As the drawing depicts an equivalent amount of space can be taken from the edges of the current easement. These replacement parcels are designated A, B, and C on the drawing along with the actual square footage.

If this meets with your approval please return an approved copy suitable for filing with the plat. I have had problems in the past since the current official plat records show an apparent violation, so I would like to submit a revised document.

If you have any questions you can contact me on any of the following numbers.

Work: 301 595-7620  
Cell: 410 404-8057  
Home: 410 792-4667

My return address is

11439 Rowley Rd.  
Clarksville, MD 21029

Sincerely,



Michael Goglia

2002 SEP 10 PM 2:18