

7/16/79

PERMIT

SEWAGE DISPOSAL SYSTEM

MARYLAND STATE DEPARTMENT OF HEALTH*

HOWARD COUNTY

05-382068

ELLICOTT CITY

DISTRICT 5th

DATE 7/3/79

INDEXED

Robert L. Orndorff

IS PERMITTED TO INSTALL ☒ ALTER

ADDRESS 13938 Highland Road, Clarksville, Md. 21029 PHONE 596-9394

SUBDIVISION Wesley Hills ROAD 11432 Rowley Road LOT 16

PROPERTY OWNER F. G. Marker Co., Inc. John W. Morrow JOHN + MARILYN VERNON

ADDRESS 5900 Princess Garden Parkway, Lahham, Md. 20801 Phone: 459-5586

SPECIFICATIONS 4 bedrooms

SEPTIC TANK CAPACITY 1250 GALLONS

DRAIN FIELD DEPTH FEET, BOTTOM AREA SQ. FT.

DEEP TRENCH DEPTH FEET, BOTTOM AREA SQ. FT.

SEEPAGE PITS ☒ ABSORBENT SIDE-WALL AREA 120 SQ. FT. per bedroom.

INLET PIPE 5 FT. BELOW ORIGINAL GRADE. MAXIMUM DEPTH 13 FT. BELOW ORIGINAL GRADE

EFFECTIVE DEPTH AT FT. BELOW ORIGINAL GRADE.

LOCATE DISPOSAL AREA 119 FT. FROM front LOT LINE AND 25 FT. FROM left LOT LINE AS SEEN WHEN
FACING LOT FROM Rowley Road.

PLANS APPROVED BY Raymond Hodges DATE 10/21/77

COVER NO WORK UNTIL INSPECTED AND APPROVED.

NEITHER THE HOWARD COUNTY COUNCIL NOR THE HEALTH DEPARTMENT IS RESPONSIBLE FOR THE SUCCESSFUL OPERATION OF ANY SYSTEM.

NOTE: IF TRENCH IS USED CALL FOR INSPECTION BEFORE PLACING GRAVEL IN TRENCH.

NOTE: NO DRY WELL SHALL EXCEED 15 FOOT IN DIAMETER.

NOTE: ALL PIPE FROM HOUSE TO DISPOSAL AREA MUST BE CAST IRON.

PERMIT VOID AFTER THREE YEARS.

NOTE: INSTALL STAND PIPE ON SEPTIC TANK AND DRY WELL. STAND PIPES MUST BE 6 INCHES IN DIAMETER. CAST IRON, CONCRETE OR TERRA
COTTA ACCEPTED.

*INSTALLER IS RESPONSIBLE FOR OBTAINING FINAL APPROVAL ON THIS PERMIT.

BLDG. PERMIT SIGNED
AND RETURNED 11/1/91
Serial # 40210
Addition

BLDG. PERMIT
AND RETURNED 5/23/01
B00030389
Finished basement w/bathroom/study
vel room
5885

File 7/16/79 Apprd
C.B.S.
P 29963
A 24885

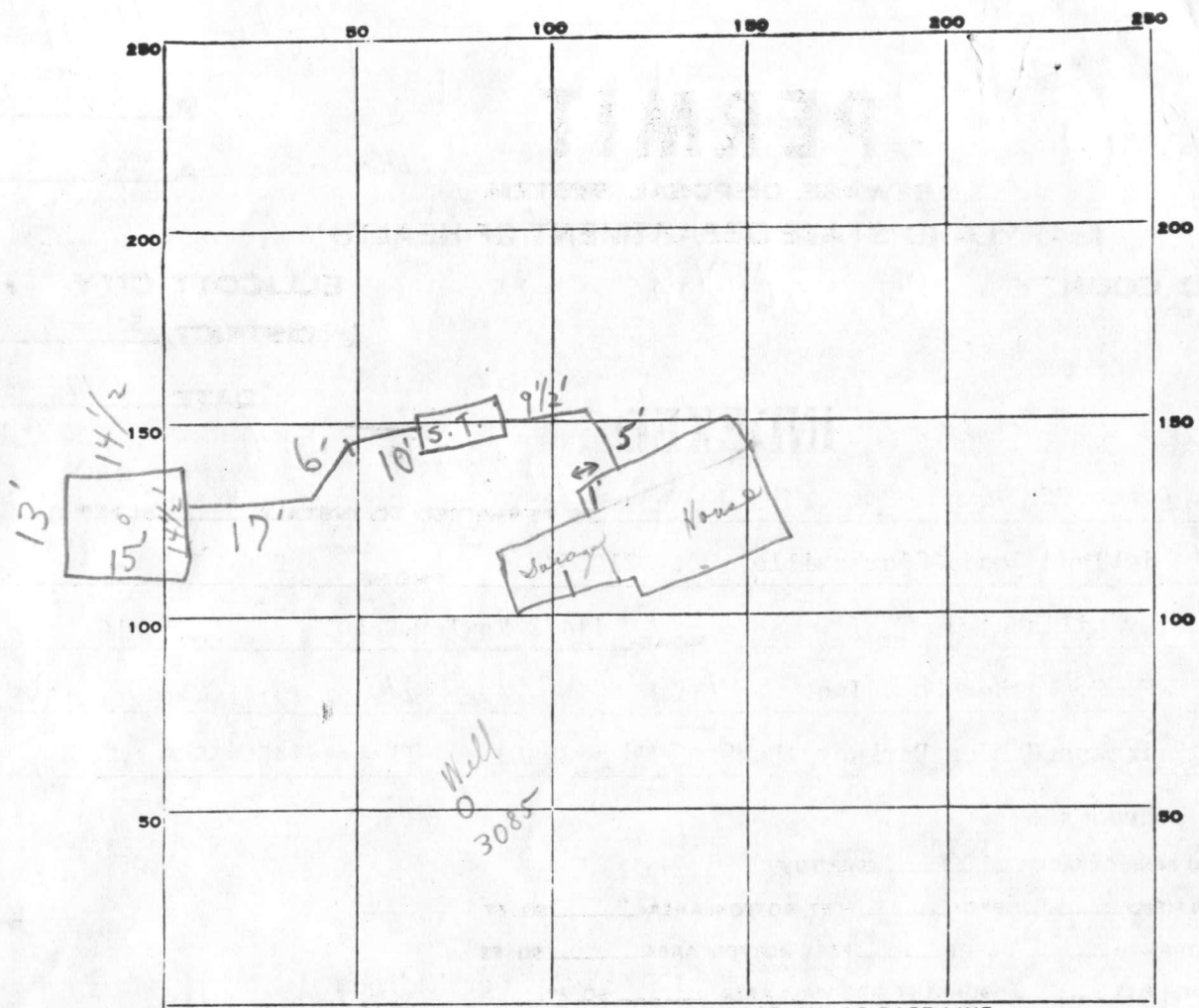

INDICATE NORTH. - NAME ADJOINING ROADWAY AS BASE LINE.

PERMIT CARD

SEPTIC TANK, LEVEL

DISTRIBUTION BOX, LEVEL

TILE FIELD, DEPTH — FT. TRENCH WIDTH — FT.

GRAVEL DEPTH — IN. TOTAL LENGTH — FT.

NUMBER OF TRENCHES

TOTAL BOTTOM AREA

SEEPAGE PITS, INSIDE DIAMETER

57

DEPTH BELOW INLET

8

FT.

ABSORBENT AREA

456 +

SQ. FT.

REMARKS

7/16/79 checked - c.i. to dry well. (Note system smaller
dry slight amount dirt in good soil see perc sheet) C.B. &

DATE SYSTEM APPROVED

7/16/79

INSPECTOR

C.B. & Hester

APPLICATION

A 24885

SEWAGE DISPOSAL TESTING

P. _____

STATE OF MARYLAND - DEPARTMENT OF HEALTH AND MENTAL HYGIENE

HOWARD COUNTY HEALTH DEPARTMENT
ENVIRONMENTAL HEALTH SERVICES

P. O. BOX 476, ELLICOTT CITY, MARYLAND 21043
TELEPHONE: 465-5000, EXT. 356

DISTRICT 5th

DATE 12/2/76

*Part off Lot 24
part of 35 cam } new lot
16*

TO: THE COUNTY HEALTH OFFICER
ELLICOTT CITY, MARYLAND

I, HEREBY, APPLY FOR THE NECESSARY TEST IN ORDER TO CONSTRUCT (OR RECONSTRUCT) A SEWAGE DISPOSAL SYSTEM.

PROPERTY OWNER CAPITAL DISTRICT WESLEYAN CHURCH

ADDRESS 10929 PLEASANT ACRES DRIVE, HYATTSVILLE 20783 PHONE 559-2626

PROPERTY LOCATION:

SUBDIVISION WESLEY HILLS

*Consists of Lot New 16
old 24 & 25*

LOT NO. 25

ROAD AND DESCRIPTION KRAUS ROAD

SIZE OF LOT 40,000 sq. feet TYPE BLDG. 4

NUMBER OF BEDROOMS

IF NOT SINGLE RESIDENCE DESCRIBE _____

THE SYSTEM INSTALLED UNDER THIS APPLICATION IS ACCEPTABLE ONLY UNTIL PUBLIC FACILITIES BECOME AVAILABLE.

SIGNATURE OF APPLICANT /s/ James W. Kraus, President

APPROVED BY Raymond Hodga FOR DRY WELL DATE 10/21/77
(KIND OF SYSTEM)

REJECTED BY _____ FOR _____ DATE _____
(KIND OF SYSTEM)

HOLD PENDING FURTHER TESTS _____ DATE _____

REASONS FOR REJECTION OR HOLDING _____

THIS IS NOT A PERMIT

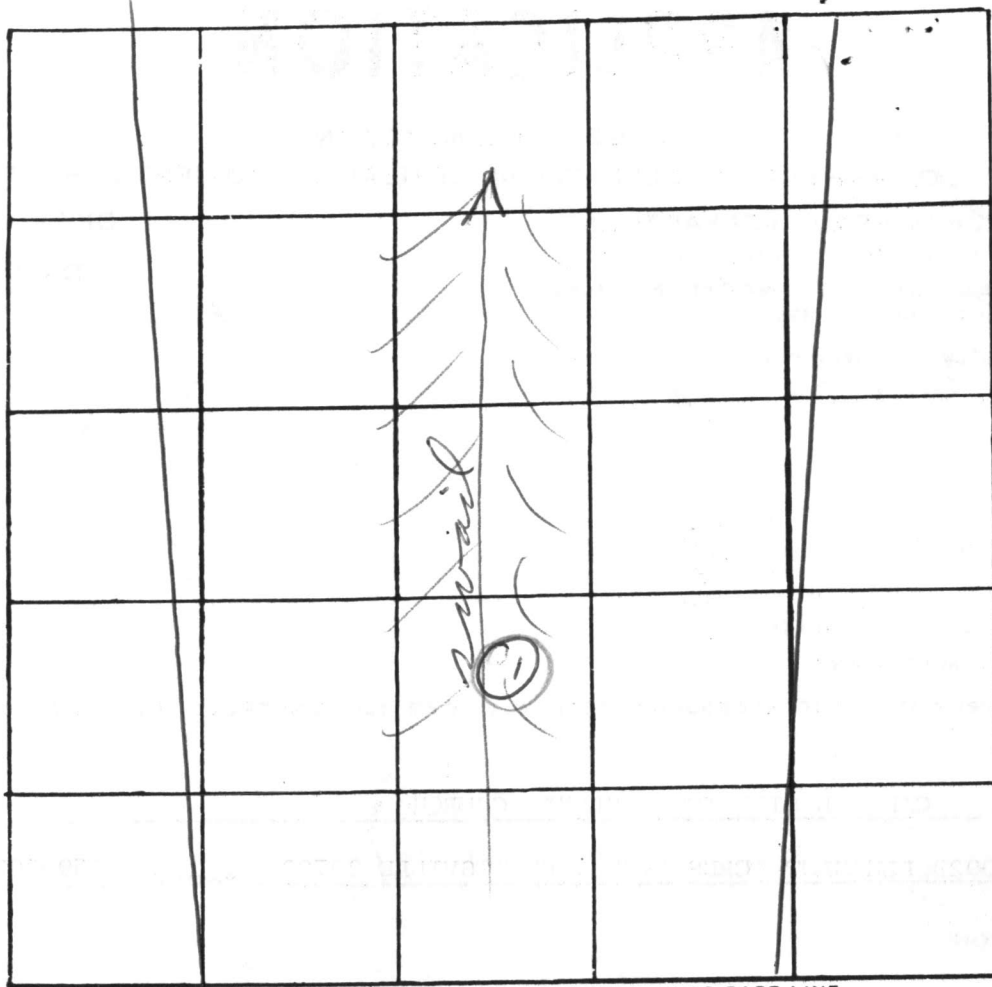

INDICATE NORTH. - NAME ADJOINING ROADWAY AS BASE LINE

Paul Dr.

DATE	TEST NO.	DEPTH	PRE-WET		TEST - 1" DROP		TIME
			START	STOP	START	STOP	
12/15/76	(1)	7'	water		@ 7'		
4/28/77	1D	13	115	145	little per FAKED		
4/28/77	1S	6	115	118	118	122	4
	2D	13	138	139	139	140	1
	2S	4	138	139	139	141	2
	3D	13	205	215	215	231	16
	3S	5	205	215	215	235	20
	4S	5	215	217	217	222	5
	4D	13	215	217	217	222	5
4/28/77	5V	12	ALL SAND DRY				

REMARKS

Hole in same area as water hole at 10 ft in 1976

TYPE OF SOIL

Dr Time 8 min Max Depth 5 ft

TESTED BY

R M

RM

ALSO PRESENT:

Fryck

PERC FOR LOT NEW 16

Lot New 16

APPLICATION

A 24884

SEWAGE DISPOSAL TESTING

P _____

STATE OF MARYLAND - DEPARTMENT OF HEALTH AND MENTAL HYGIENE

HOWARD COUNTY HEALTH DEPARTMENT
ENVIRONMENTAL HEALTH SERVICES
P. O. BOX 476, ELLICOTT CITY, MARYLAND 21043
TELEPHONE: 465-5000, EXT. 356

DISTRICT 5 th

DATE 12/2/76

*24+25
comb. to
now 16*

TO: THE COUNTY HEALTH OFFICER
ELLICOTT CITY, MARYLAND

I, HEREBY, APPLY FOR THE NECESSARY TEST IN ORDER TO CONSTRUCT (OR RECONSTRUCT) A SEWAGE DISPOSAL SYSTEM.

PROPERTY OWNER CAPITAL DISTRICT WESLEYAN CHURCH

ADDRESS 10929 PLEASANT ACRES DRIVE, HYATTSVILLE 20783 PHONE 559-2626

PROPERTY LOCATION:

SUBDIVISION WESLEY HILLS *consists of lot 24 new 16 old 24825* LOT NO. 24

ROAD AND DESCRIPTION KRAUS ROAD

SIZE OF LOT 40,000 sq. feet TYPE BLDG. 4

NUMBER OF BEDROOMS

IF NOT SINGLE RESIDENCE DESCRIBE _____

THE SYSTEM INSTALLED UNDER THIS APPLICATION IS ACCEPTABLE ONLY UNTIL PUBLIC FACILITIES BECOME AVAILABLE.

SIGNATURE OF APPLICANT /s/ James W. Kraus, President

APPROVED BY _____ FOR _____ DATE _____
(KIND OF SYSTEM)

REJECTED BY _____ FOR _____ DATE _____
(KIND OF SYSTEM)

HOLD PENDING FURTHER TESTS _____ DATE _____

REASONS FOR REJECTION OR HOLDING 12/15/76 - Recommend Retest

in wet season or at least a visual hole in wet season B.H.

THIS IS NOT A PERMIT

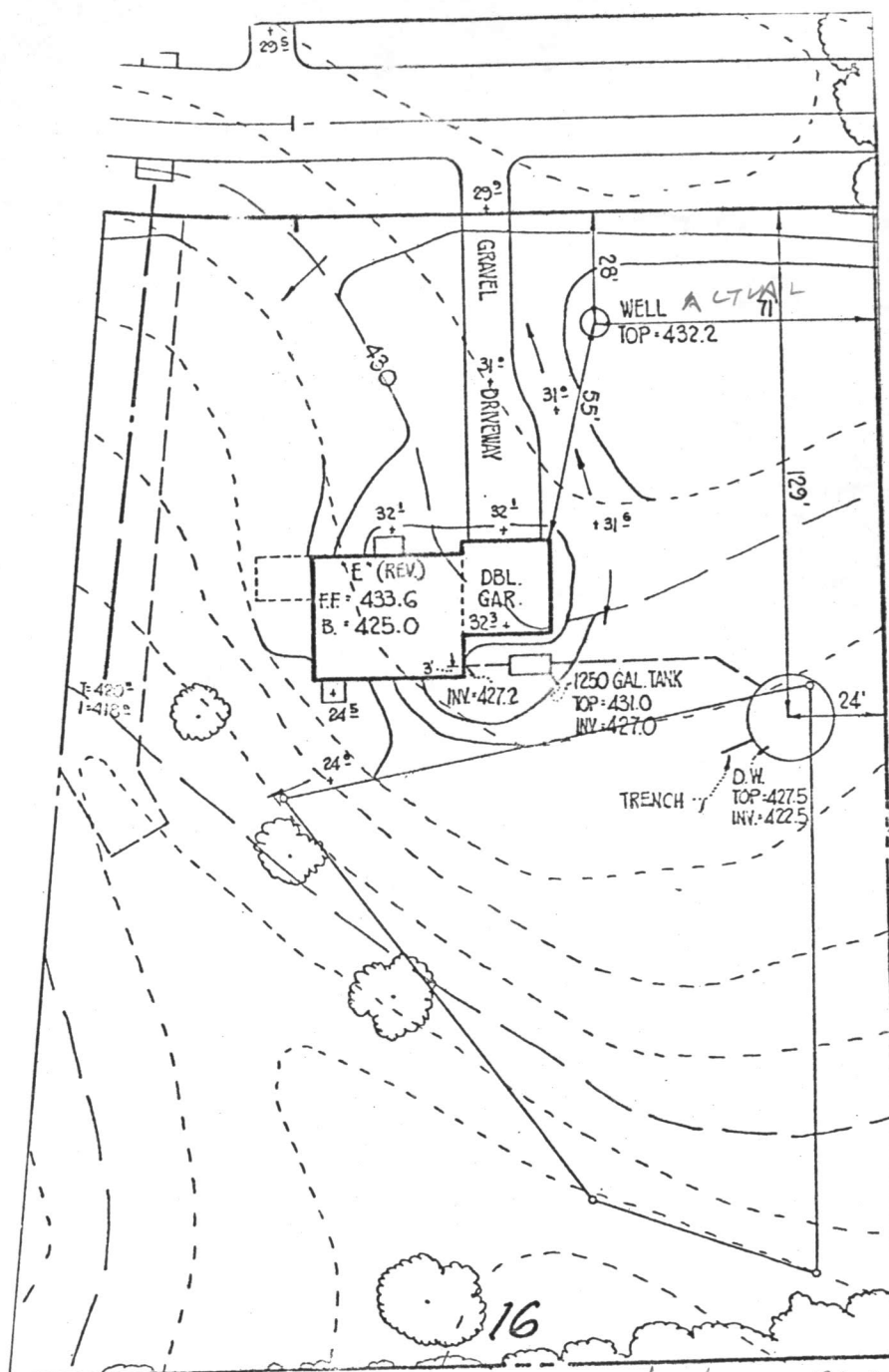

I HEREBY CERTIFY THAT THE MEASUREMENTS AND ELEVATIONS SHOWN HEREON ARE ACCURATE AND CORRECT FOR THIS PROPERTY.

DATE:

SITE DEVELOPMENT PLAN WESLEY HILLS

JOHNSON, McCORDIC & THOMPSON, P.A.
ENGINEERS • PLANNERS • SURVEYORS
1620 Elton Road
Silver Spring, Maryland 20903

Drawn by

Checked by

Approved by

Scale

Job No.

Date _____

File No.

C 1	0853	SEQUENCE NO. (WRA USE ONLY)	STATE OF MARYLAND WATER RESOURCES ADMINISTRATION		THIS REPORT MUST BE SUBMITTED WITHIN 30 DAYS AFTER WELL COMPLETION
1 2 3 (SEQ. NO.) 6 (THIS NUMBER IS TO BE PUNCHED IN COLS. 3-6 ON ALL CARDS)			TAWES STATE OFFICE BLDG., ANNAPOLIS, MD. 21401		FILL IN THIS FORM COMPLETELY
DATE RECEIVED (WRA USE ONLY)			DEPTH OF WELL <u>200</u> 22 (TO NEAREST FOOT) 26		PERMIT NO. FROM "PERMIT TO DRILL WELL" <u>HA-79-3085</u> 28 29 30 31 32 33 34 35 36 37
DATE WELL COMPLETED <u>Nov 15 1978</u> 15 20			DRILLERS IDENTIFICATION NO. <u>238</u>		
OWNER <u>Mark R. F.</u> LAST NAME <u>F.</u> FIRST NAME <u>G.</u>			STREET OR RFD <u>5700 Princess Gardens Parkway</u> POST OFFICE <u>Lanham MD. 20651</u>		
WELL LOG			WELL DESCRIPTION		
STATE THE KIND OF FORMATIONS PENETRATED, THEIR COLOR, DEPTH, THICKNESS AND IF WATER BEARING			GROUTING RECORD		
DESCRIPTION (USE ADDITIONAL SHEETS IF NECESSARY)			WELL HAS BEEN GROUTED (CIRCLE APPROPRIATE BOX) YES <input checked="" type="checkbox"/> Y NO <input type="checkbox"/> N 44 44		
FEET FROM TO CHECK IF WATER BEARING			TYPE OF GROUTING MATERIAL (CIRCLE BOX) CEMENT <input checked="" type="checkbox"/> C M BENTONITE CLAY <input type="checkbox"/> B C 45 46 45 46		
SAND 0 87 GRAY MICR. ROCK 87 200 ✓			NO. OF BAGS <u>12</u> NO. OF POUNDS <u>1178</u>		
			GALLONS OF WATER <u>22</u>		
			DEPTH OF GROUT SEAL (TO NEAREST FOOT) FROM <u>0</u> FT. TO <u>40</u> FT. (ENTER 0 IF FROM SURFACE)		
			CASING RECORD		
			CASING TYPES INSERT APPROPRIATE CODE BELOW STEEL <input type="checkbox"/> S T CONCRETE <input type="checkbox"/> C O PLASTIC <input type="checkbox"/> P L OTHER <input type="checkbox"/> O T		
			MAIN CASING TYPE <u>SA</u> NOMINAL DIAMETER TOP (MAIN) CASING (NEAREST INCH) <u>6</u> TOTAL DEPTH OF MAIN CASING (NEAREST FOOT) <u>201</u>		
			OTHER CASING (IF USED) EACH CASING DIAMETER (INCH) DEPTH (FEET) FROM TO		
			SCREEN RECORD		
			SCREEN TYPE OR OPEN HOLE INSERT APPROPRIATE CODE BELOW STEEL <input type="checkbox"/> S T BRASS OR BRONZE <input type="checkbox"/> B R OPEN HOLE <input type="checkbox"/> H O PLASTIC <input type="checkbox"/> P L OTHER <input type="checkbox"/> O T		
C 2			1 2 3 (SEQ. NO.) 6		
EACH SCREEN			DEPTH (NEAREST WHOLE FOOT) FROM TO		
1 8 9 11 15 17 21					
2 23 24 26 30 32 36					
3 38 39 41 45 47 51					
SLOT SIZE 1. <u> </u> 2. <u> </u> 3. <u> </u>					
DIAMETER OF SCREEN <u>56</u> (NEAREST INCH) FROM <u> </u> TO <u> </u>					
GRAVEL PACK <u> </u>					
IF WELL DRILLED WAS A FLOWING WELL CIRCLE BOX 68 <input type="checkbox"/> F					
WRA USE ONLY (NOT TO BE FILLED IN BY DRILLER) T <input type="checkbox"/> 70 (E.R.O.S.) W <input type="checkbox"/> Q <input type="checkbox"/> 72 74 75 76 TELESCOPE CASING LOG INDICATOR OTHER DATA AVAILABLE					
PUMPING TEST			WATER LEVEL: (DISTANCE FROM LAND SURFACE)		
HOURS PUMPED (TO NEAREST HOUR) <u>4</u>			BEFORE PUMPING <u>17</u> (NEAREST FOOT) <u>20</u>		
PUMPING RATE (GALLONS PER MINUTE TO NEAREST GALLON) <u>2</u>			WHEN PUMPING <u>22</u> (NEAREST FOOT) <u>25</u>		
METHOD USED TO MEASURE PUMPING RATE <u> </u>			TYPE OF PUMPED USED (CIRCLE APPROPRIATE BOX) (FOR PUMPING TEST)		
A AIR 27 P PISTON 27 T TURBINE 27			C CENTRIFUGAL 27 R ROTARY 27 O OTHER (DESCRIBE BELOW) 27		
J JET 27 S SUBMERSIBLE 27					
PUMP INSTALLED			LOCATION OF WELL ON LOT		
TYPE OF PUMP (WRITE APPROPRIATE LETTER IN BOX - SEE ABOVE: A, C, J, P, R, S, T, O) <u> </u> 29			SHOW PERMANENT STRUCTURE SUCH AS BUILDINGS, SEPTIC TANKS, AND/OR OTHER LAND MARKS AND INDICATE NOT LESS THAN TWO DISTANCES (MEASUREMENTS TO WELL).		
DRILLER WILL INSTALL PUMP (CIRCLE APPROPRIATE BOX) YES <input type="checkbox"/> Y NO <input type="checkbox"/> N			CAPACITY: GALLONS PER MINUTE (TO NEAREST GALLON) <u>31</u> <u>35</u>		
PUMP HORSE POWER <u>37</u> <u>41</u>			PUMP COLUMN LENGTH (NEAREST FOOT) <u>43</u> <u>47</u>		
CASING HEIGHT (CIRCLE APPROPRIATE BOX AND ENTER CASING HEIGHT)			LAND SURFACE (NEAREST FOOT) <u>50</u> <u>51</u>		
+ ABOVE } - BELOW }			49 50 51		
CIRCLE APPROPRIATE BOXES			I HEREBY CERTIFY THAT I HAVE COMPLIED WITH ALL CONDITIONS STATED ON THE ABOVE-CAPTIONED "PERMIT TO DRILL WELL", AND THAT INFORMATION CONTAINED IN THIS REPORT IS TRUE, ACCURATE, AND COMPLETE TO THE BEST OF MY KNOWLEDGE, INFORMATION AND BELIEF.		
A A WELL WAS ABANDONED AND SEALED WHEN THIS WELL WAS COMPLETED			DRILLERS NAME <u>Joseph L. H. H.</u>		
E ELECTRIC LOG OBTAINED			SIGNATURE <u>Joseph L. H. H.</u>		
P TEST WELL CONVERTED TO PRODUCTION WELL			HEALTH		

5-12-92
12 noon
Meet J. Mayne

SITE INSPECTION SHEET

OWNER: John W. Marrow

DATE REQUESTED: 5-11-92

PHONE #: W: 792-5705 H: 776-2457

CONTRACTOR: Will Driller Joseph Mayne
Jim Irvine

ADDRESS: 11432 Rowley Road
Clarksville, MD 21029

WELL TAG #: HO-73-3085

COUNTY #: A 24885

PROPOSAL: Mr. Marrow reported his steel well casing was
severed due to truck running over it on May 7, 1992.
James Irvine Construction, Thurmont, MD attempted to repair

LOCATION DIAGRAM

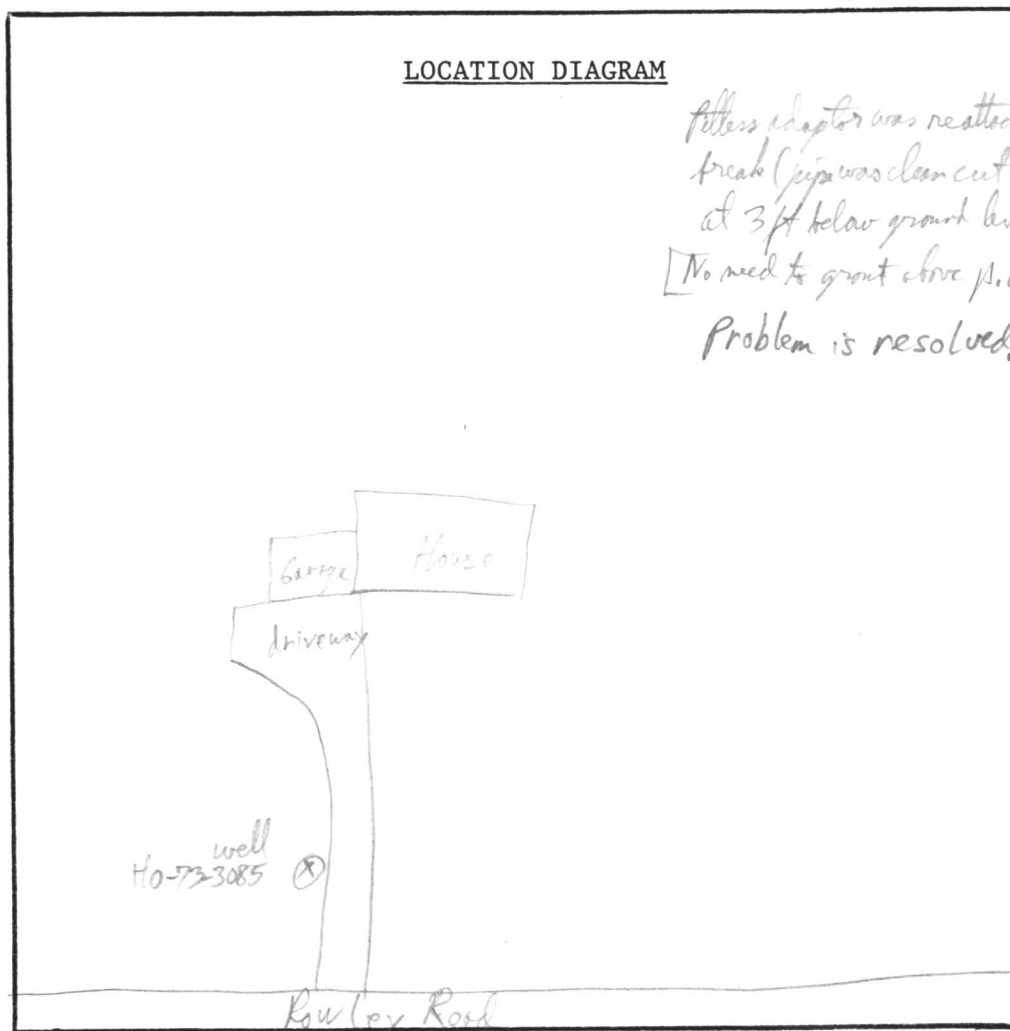

pitless adaptor was reattached 5-6" below pt of
break (pipe was clean cut and stick welded
at 3 ft below ground level (6" above p.a.)
[No need to grout above p.a.] R/P 5/12/92
Problem is resolved. R/P

COMMENTS: casing by adding a flexible sleeve to casing. Mr. Marrow
reported well pump dropped to bottom of well w/ red muddy water after
repair. Suggests casing bent at pitless adaptor, grout may not be
intact. Marrow to call for inspection of damage once well is uncovered.
Owner to contact well driller for repairs.

DATE: 5-11-92

INSPECTOR: Jane E. Nadeau

5/23/01 - Proposed finished
Basement OK SRU

