

05-382076

Approved

GLK

25 Apr 79

P 29726

A 24886

## PERMIT

SEWAGE DISPOSAL SYSTEM

MARYLAND STATE DEPARTMENT OF HEALTH\*

HOWARD COUNTY

ELLICOTT CITY

DISTRICT 5th

DATE 4/18/79

INDEXED

Robert L. Orndorff

IS PERMITTED TO INSTALL ☒ ALTER

ADDRESS 9401 - 5th Street, Lammell, Md. 20810 PHONE 725-4969

SUBDIVISION Wesley Hills ROAD 11434 Rowley Road LOT 17

PROPERTY OWNER F. G. Marker Co., Inc.

ADDRESS 5900 Princess Garden Parkway, Lahham, Md. 20801 Phone: 459-5586

SPECIFICATIONS 4 bedrooms

SEPTIC TANK CAPACITY 1250 GALLONS

DRAIN FIELD DEPTH FEET, BOTTOM AREA SQ. FT.

DEEP TRENCH DEPTH FEET, BOTTOM AREA SQ. FT.

SEEPAGE PITS ☒ ABSORBENT SIDE-WALL AREA 120 SQ. FT. per bedroom.

INLET PIPE 4 FT. BELOW ORIGINAL GRADE. MAXIMUM DEPTH 13 FT. BELOW ORIGINAL GRADE

EFFECTIVE DEPTH AT FT. BELOW ORIGINAL GRADE.

LOCATE DISPOSAL AREA 175 FT. FROM front LOT LINE AND 25 FT. FROM right LOT LINE AS SEEN WHEN  
FACING LOT FROM Rowley Road.

PLANS APPROVED BY Raymond Hodges DATE 10/21/79

COVER NO WORK UNTIL INSPECTED AND APPROVED.

NEITHER THE HOWARD COUNTY COUNCIL NOR THE HEALTH DEPARTMENT IS RESPONSIBLE FOR THE SUCCESSFUL OPERATION OF ANY SYSTEM.

NOTE: IF TRENCH IS USED CALL FOR INSPECTION BEFORE PLACING GRAVEL IN TRENCH.

NOTE: NO DRY WELL SHALL EXCEED 15 FOOT IN DIAMETER.

NOTE: ALL PIPE FROM HOUSE TO DISPOSAL AREA MUST BE CAST IRON.

PERMIT VOID AFTER THREE YEARS.

NOTE: INSTALL STAND PIPE ON SEPTIC TANK AND DRY WELL. STAND PIPES MUST BE 6 INCHES IN DIAMETER. CAST IRON, CONCRETE OR TERRA  
COTTA ACCEPTED.

\*INSTALLER IS RESPONSIBLE FOR OBTAINING FINAL APPROVAL ON THIS PERMIT.

HD - 23

BLDG. PERMIT SIGNED

AND RETURNED 4/6/81

Serial# 46113

Sun deck

A 24886

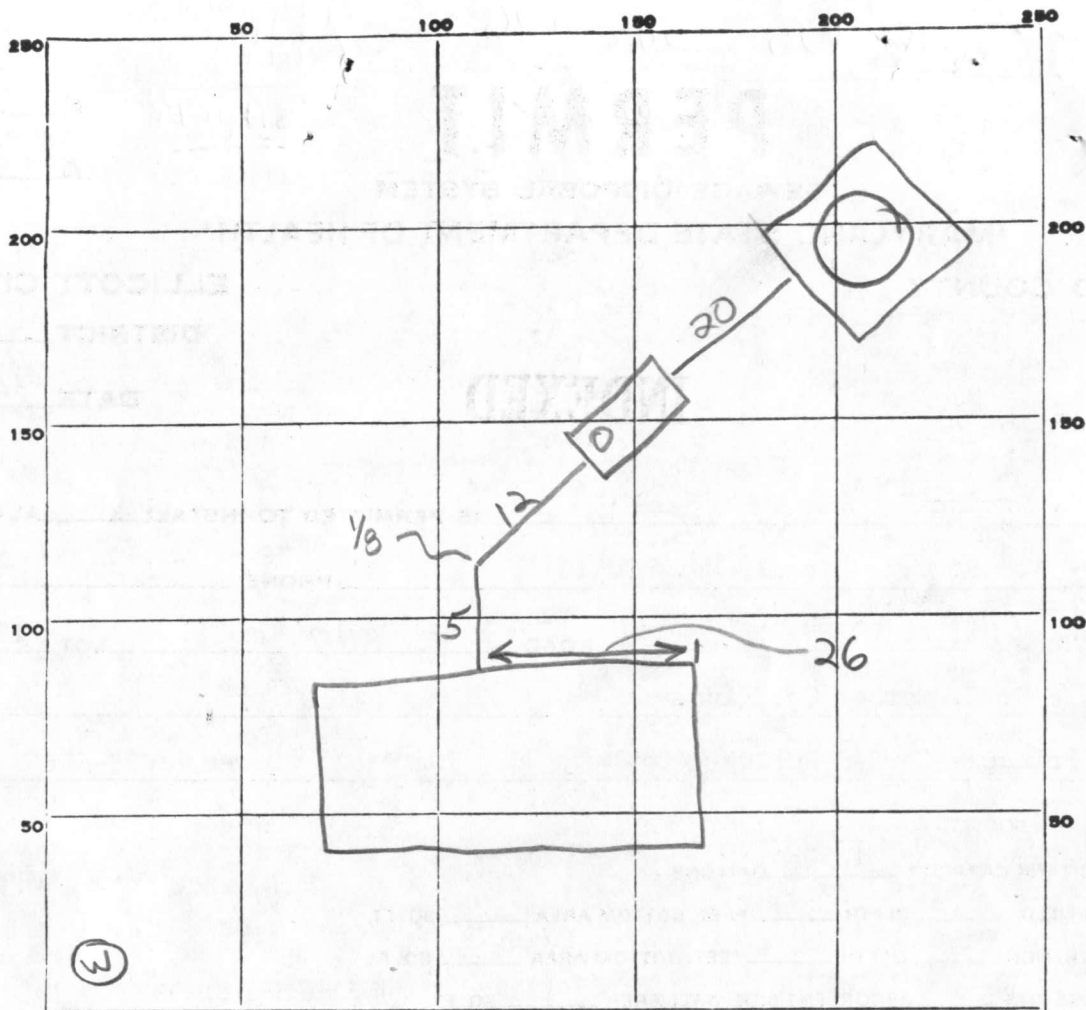

INDICATE NORTH. - NAME ADJOINING ROADWAY AS BASE LINE.

ROWLEY ROAD

PERMIT CARD \_\_\_\_\_

SEPTIC TANK, LEVEL 1250 tapered

CLEANOUTS 

ST	DW
✓	✓

terracotta

DISTRIBUTION BOX, LEVEL NA

TILE FIELD, DEPTH NA FT. TRENCH WIDTH \_\_\_\_\_ FT.

GRAVEL DEPTH \_\_\_\_\_ IN. TOTAL LENGTH \_\_\_\_\_ FT.

NUMBER OF TRENCHES \_\_\_\_\_ TOTAL BOTTOM AREA \_\_\_\_\_

SEEPAGE PITS, INSIDE DIAMETER +60 FT. DEPTH BELOW INLET 8 FT.

ABSORBENT AREA +480 SQ. FT.

REMARKS 25 Apr 79 Inlet at 5' FINAL OK. (GLK)

DATE SYSTEM APPROVED 25 Apr 79

INSPECTOR George Keller

# APPLICATION

A 24886

SEWAGE DISPOSAL TESTING

P \_\_\_\_\_

STATE OF MARYLAND - DEPARTMENT OF HEALTH AND MENTAL HYGIENE

HOWARD COUNTY HEALTH DEPARTMENT  
ENVIRONMENTAL HEALTH SERVICES

DISTRICT 5th

P. O. BOX 476, ELLICOTT CITY, MARYLAND 21043  
TELEPHONE: 465-5000, EXT. 356

DATE 12/2/76

*Part of 25 and Lot 26  
new new 17*

*see separate sheet for spec*

TO: THE COUNTY HEALTH OFFICER  
ELLICOTT CITY, MARYLAND

I, HEREBY, APPLY FOR THE NECESSARY TEST IN ORDER TO CONSTRUCT (OR RECONSTRUCT) A SEWAGE DISPOSAL SYSTEM.

PROPERTY OWNER CAPITAL DISTRICT WESLEYAN CHURCH

ADDRESS 10929 PLEASANT ACRES DRIVE, HYATTSVILLE 20783 PHONE 559-2626

PROPERTY LOCATION:

SUBDIVISION WESLEY HILLS

*Lot New 17  
consists of part of old 25 & old 26*

ROAD AND DESCRIPTION KRAUS ROAD

SIZE OF LOT 40,000 sq. feet TYPE BLDG. 4  
NUMBER OF BEDROOMS

IF NOT SINGLE RESIDENCE DESCRIBE \_\_\_\_\_

THE SYSTEM INSTALLED UNDER THIS APPLICATION IS ACCEPTABLE ONLY UNTIL PUBLIC FACILITIES BECOME AVAILABLE.

SIGNATURE OF APPLICANT /s/ James W. Kraus, President

APPROVED BY Raymond Hodges FOR Drywell DATE 10/21/77  
(KIND OF SYSTEM)

REJECTED BY \_\_\_\_\_ FOR \_\_\_\_\_ DATE \_\_\_\_\_  
(KIND OF SYSTEM)

HOLD PENDING FURTHER TESTS \_\_\_\_\_ DATE \_\_\_\_\_

REASONS FOR REJECTION OR HOLDING \_\_\_\_\_

# THIS IS NOT A PERMIT

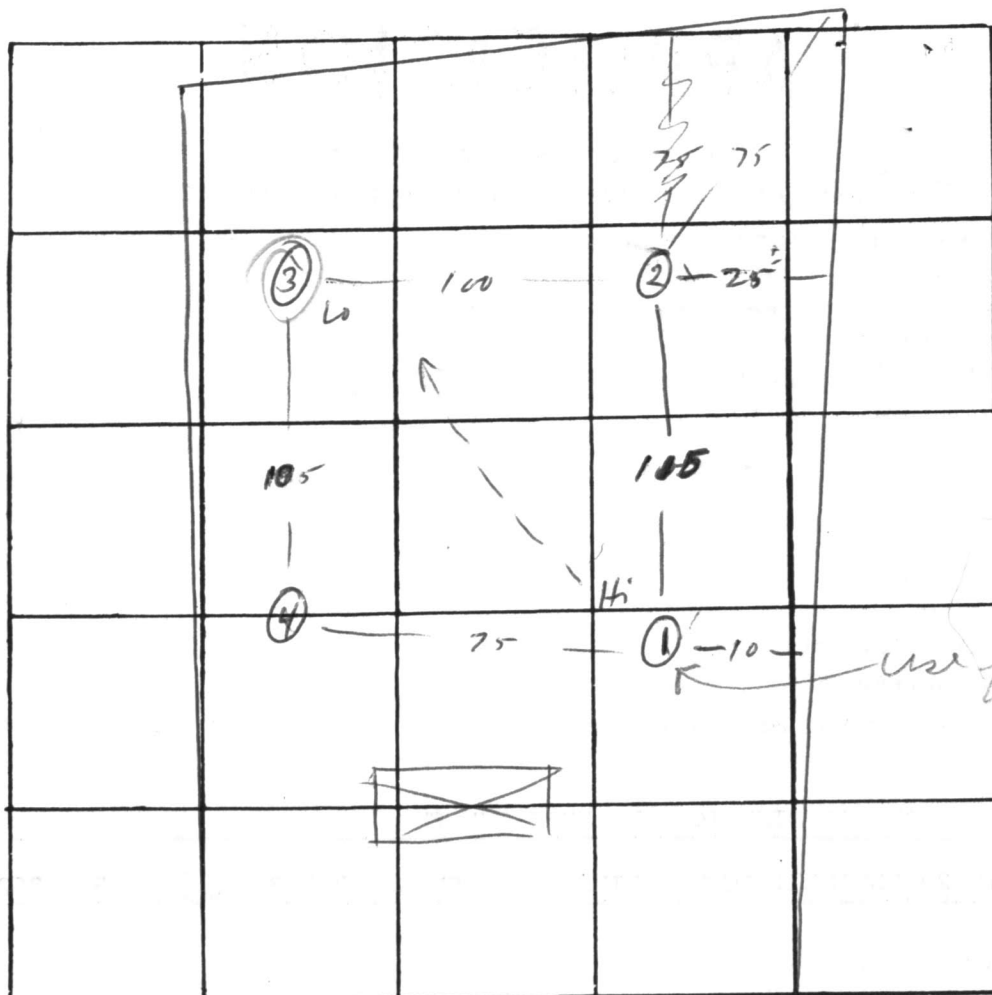

INDICATE NORTH. - NAME ADJOINING ROADWAY AS BASE LINE

DATE	TEST NO.	DEPTH	PRE-WET		TEST - 1" DROP		TIME
			START	STOP	START	STOP	
12/15/26	1	4	10 <sup>12</sup>	10 <sup>24</sup>	10 <sup>24</sup>	10 <sup>38</sup>	14
	1A	13	10 <sup>12</sup>	10 <sup>16</sup>	10 <sup>16</sup>	10 <sup>24</sup>	8
	2	4	10 <sup>13</sup>	10 <sup>15</sup>	10 <sup>15</sup>	10 <sup>21</sup>	6
	2A	13	10 <sup>13</sup>	10 <sup>15</sup>	10 <sup>15</sup>	10 <sup>32</sup>	10
	(3)	4	10 <sup>12</sup>	10 <sup>40</sup>	10 <sup>40</sup>	pulled @ 10 <sup>42</sup> & dropped	
	3A	13	10 <sup>12</sup>	10 <sup>20</sup>	10 <sup>20</sup>	10 <sup>28</sup>	8
	3B	4 1/2	10 <sup>45</sup>	10 <sup>58</sup>	10 <sup>58</sup>	10 <sup>14</sup>	16
							59

REMARKS

TYPE OF SOIL

TESTED BY

**ALSO PRESENT:**

av time 10 max depth 4

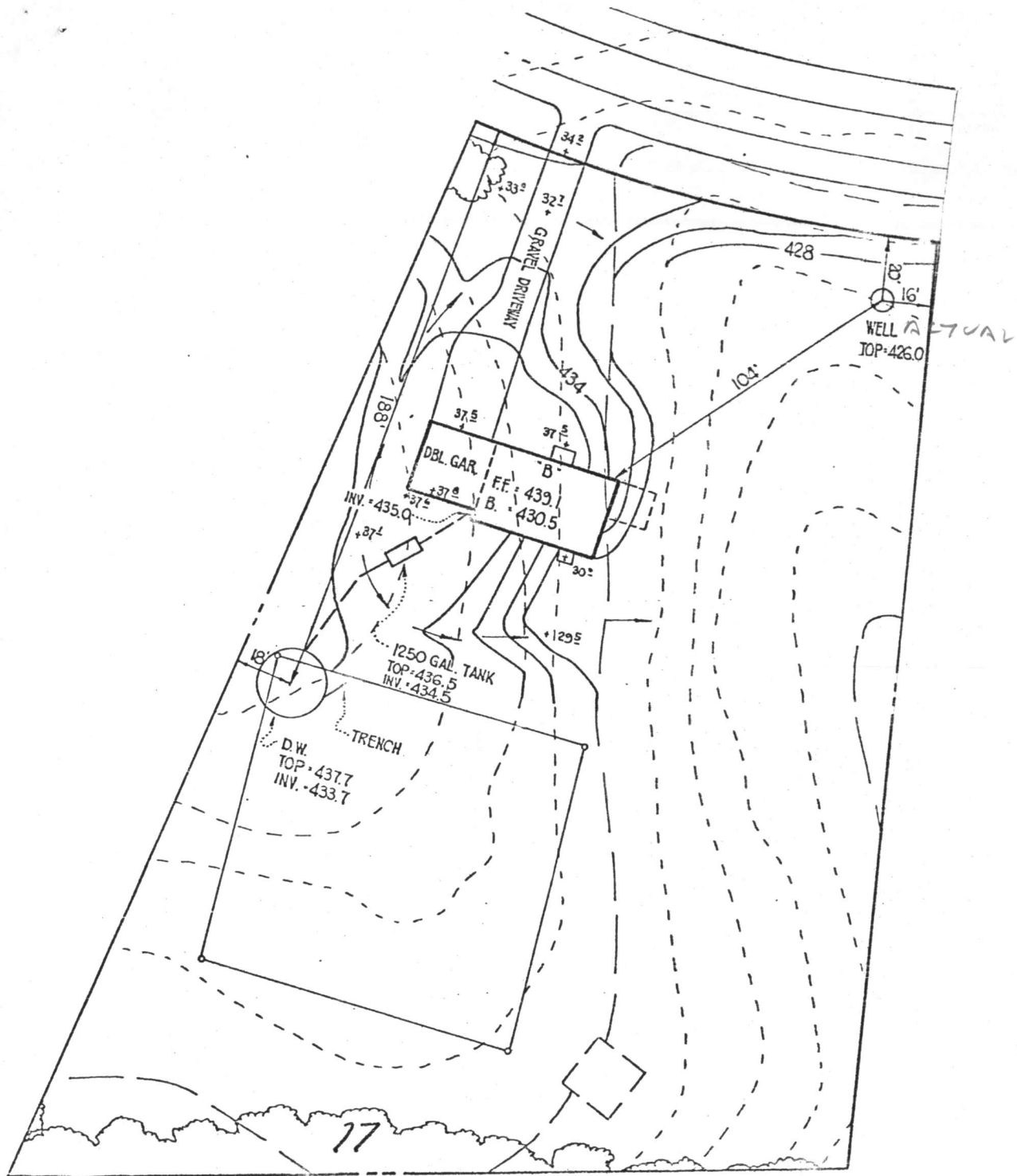

I HEREBY CERTIFY THAT THE MEASUREMENTS AND ELEVATIONS SHOWN HEREON ARE ACCURATE AND CORRECT FOR THIS PROPERTY.

DATE: *11/8/79*

**SITE DEVELOPMENT PLAN  
WESLEY HILLS**

**JOHNSON, McCORDIC & THOMPSON, P.A.**  
ENGINEERS • PLANNERS • SURVEYORS  
1620 Elton Road  
Silver Spring, Maryland 20903

Drawn by

Checked by

Approved by

Scale

Job No.

Date

File No.

DONALD L. BETTY  
 HOUSE LOCATION SURVEY  
 11434 ROWLEY ROAD 21029  
 LOT 17  
 WESLEY HILLS  
 5<sup>TH</sup> ELECTION DISTRICT  
 HOWARD COUNTY, MARYLAND

MARY M.  
 L. 264

SIMONS  
 F. 324

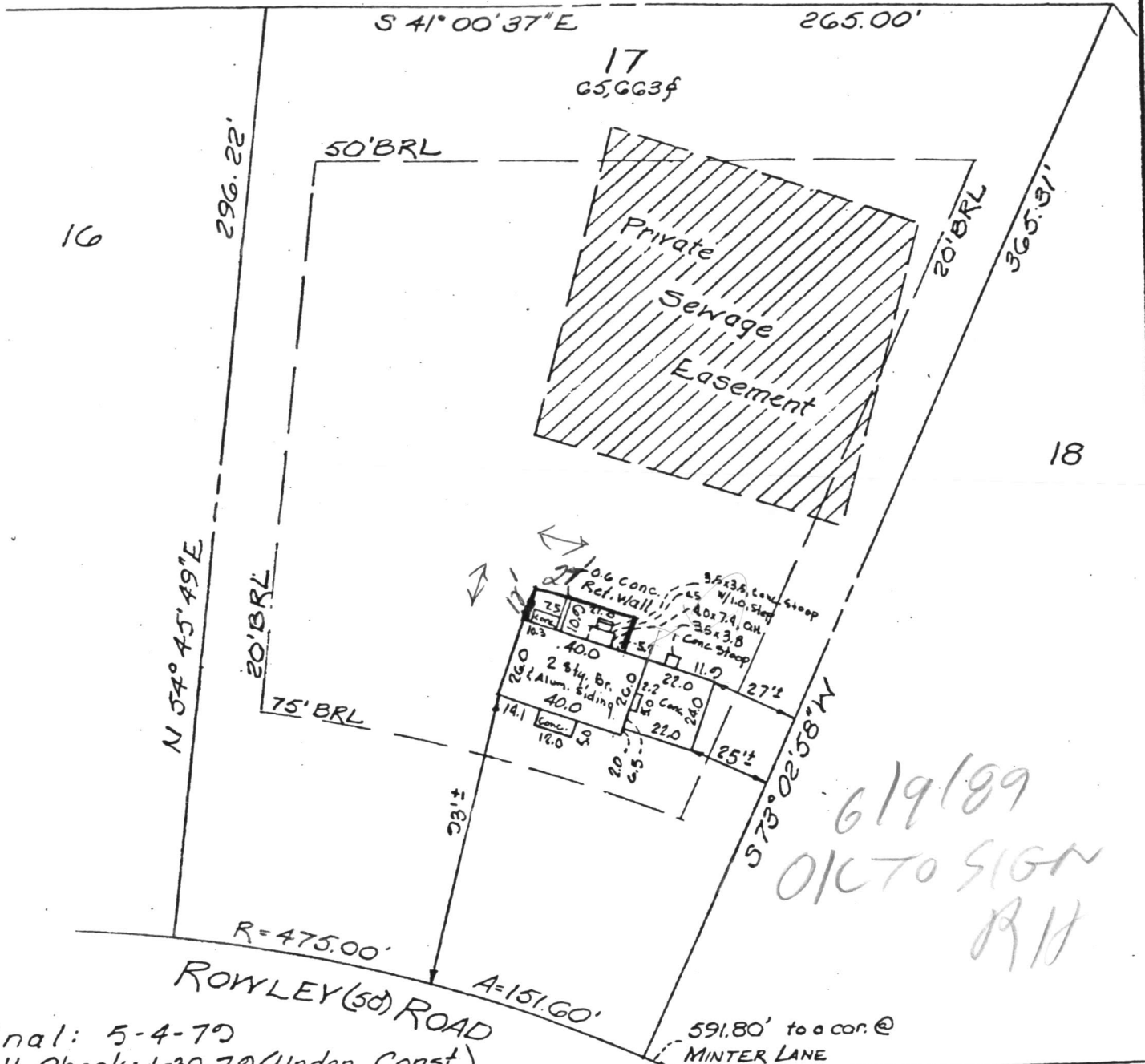

6/19/89  
 O.K. TO SIGN  
 RH

Final: 5-4-79  
 Wall Check: 1-30-79 (Under Const.)

### SURVEYOR'S CERTIFICATE

I hereby certify that the position of all existing improvements on the above described property has been carefully established by a transit-tape survey and that unless otherwise shown, there are no encroachments.

JOHNSON, MCCORDIC & THOMPSON, P.A.

1620 ELTON ROAD, SILVER SPRING, MD. 20903 434-7000

ENGINEERS • PLANNERS • SURVEYORS

### REFERENCE

Plot Book  
 Plot No. 3821

Drawn by DBS

Date 1-31-79

Scale 1" = 50'

Checked by SCS

Record No.

8-III-88.17 H

Peter P. Katz #10319



HOUSE LOCATION SURVEY  
11434 ROWLEY ROAD

LOT 17

WESLEY HILLS

5<sup>TH</sup> ELECTION DISTRICT

HOWARD COUNTY, MARYLAND

MARY M.  
L. 264

SIMONS  
F. 324

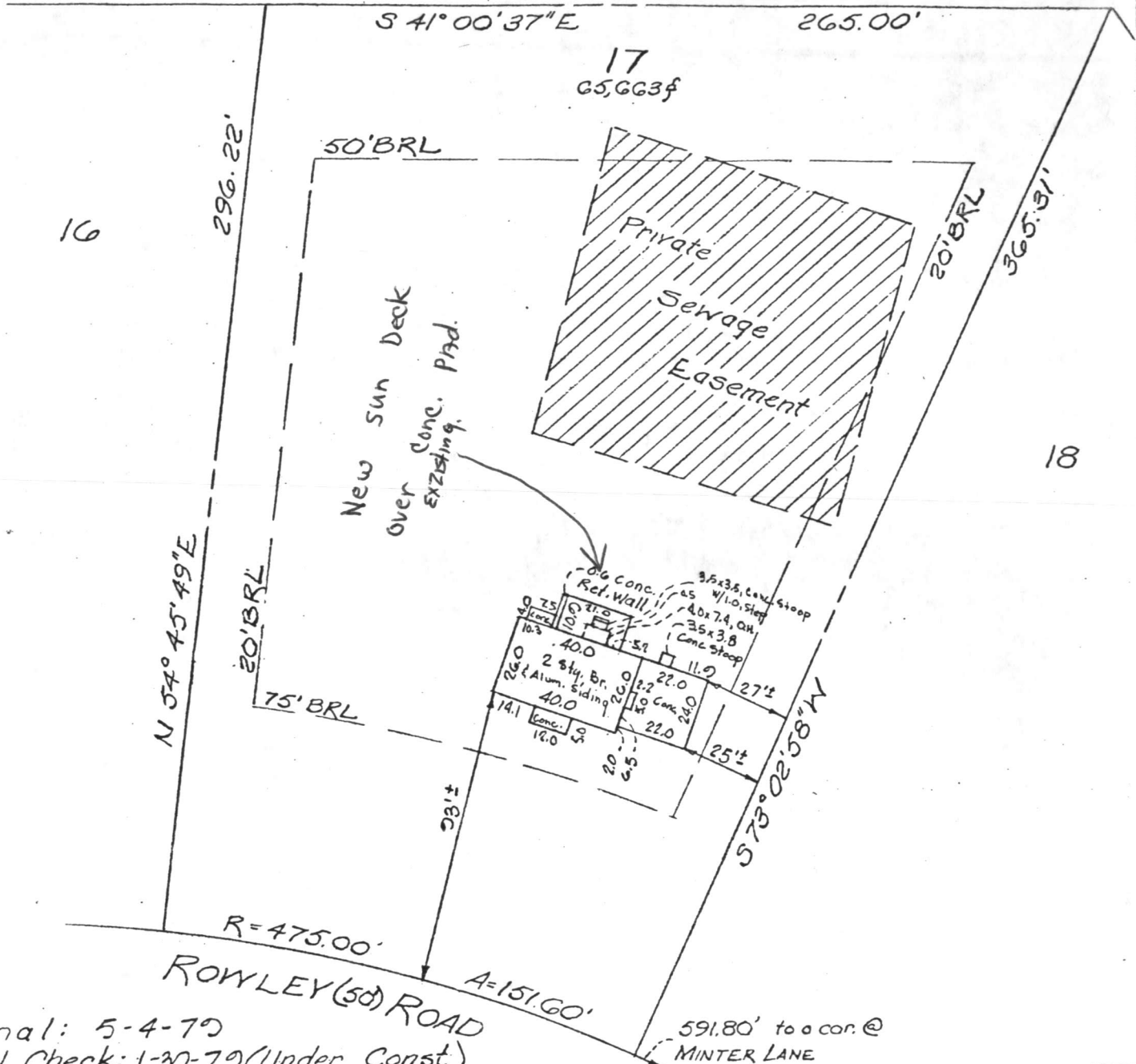

Final: 5-4-79

Wall Check: 1-30-79 (Under Const.)

### SURVEYOR'S CERTIFICATE

I hereby certify that the position of all existing improvements on the above described property has been carefully established by a transit-tape survey and that unless otherwise shown, there are no encroachments.

JOHNSON, MCCORDIC & THOMPSON, P.A.

1620 ELTON ROAD, SILVER SPRING, MD. 20903 434-7000

ENGINEERS • PLANNERS • SURVEYORS

#### REFERENCE

Plat  
Book  
Plat  
No. 3821

Drawn by DBS

Date 1-31-79

Scale 1"=50'

Checked by SCS

Record No.

8-III-88.17 H

Peter P. Katz #10319

C 1	0858	SEQUENCE NO. (WRA USE ONLY)	<b>STATE OF MARYLAND</b> <b>WATER RESOURCES ADMINISTRATION</b> <b>TAWES STATE OFFICE BLDG., ANNAPOLIS, MD. 21401</b> <b>WELL COMPLETION REPORT</b>		THIS REPORT MUST BE SUBMITTED WITHIN 30 DAYS AFTER WELL COMPLETION
1 2 3 (SEQ. NO.) 6 (THIS NUMBER IS TO BE PUNCHED IN COLS. 3-6 ON ALL CARDS)		FILL IN THIS FORM COMPLETELY			
DATE RECEIVED (WRA USE ONLY)		DEPTH OF WELL		PERMIT NO. FROM "PERMIT TO DRILL WELL"	
DATE WELL COMPLETED		205		40-73-3080	
8-13		22 (TO NEAREST FOOT) 26		28 29 30 31 32 33 34 35 36 37	
15 20		DRILLERS IDENTIFICATION NO. 238			
OWNER		LAST NAME		FIRST NAME	
STREET OR RFD		POST OFFICE		COUNTY NUMBER	

WELL LOG			WELL DESCRIPTION		
STATE THE KIND OF FORMATIONS PENETRATED, THEIR COLOR, DEPTH, THICKNESS AND IF WATER BEARING			GROUTING RECORD		
DESCRIPTION (USE ADDITIONAL SHEETS IF NECESSARY)			WELL HAS BEEN GROUTED (CIRCLE APPROPRIATE BOX)		
FEET FROM TO			YES NO		
CHECK IF WATER BEARING			Y N		
TYPE OF GROUTING MATERIAL (CIRCLE BOX)			44 44		
CEMENT C M BENTONITE CLAY B C			45 46 45 46		
NO. OF BAGS NO. OF POUNDS			18 1692		
GALLONS OF WATER			108		
DEPTH OF GROUT SEAL (TO NEAREST FOOT)			FROM 48 FT. TO 64 FT. (ENTER 0 IF FROM SURFACE)		
CASING TYPES			CASING RECORD		
INSERT APPROPRIATE CODE BELOW			S T C O		
STEEL CONCRETE			P L O T		
PLASTIC OTHER			MAIN CASING TYPE		
NOMINAL DIAMETER TOP (MAIN) CASING (NEAREST INCH)			TOTAL DEPTH OF MAIN CASING (NEAREST FOOT)		
60 61 63 64 66 70			60 61 63 64 66 70		
OTHER CASING (IF USED)			DIAMETER (INCH) DEPTH (FEET) FROM TO		
EACH CASING			SCREEN RECORD		
INSERT APPROPRIATE CODE BELOW			S T B R H O		
STEEL BRASS OR BRONZE OPEN HOLE			P L O T		
PLASTIC OTHER			C 2		
1 2 3 (SEQ. NO.) 6			DEPTH (NEAREST WHOLE FOOT) FROM TO		
EACH SCREEN			1 2 3 4 5 6 7 8 9 10 11 12 13 14 15 16 17 18 19 20 21 22 23 24 25 26 27 28 29 30 31 32 33 34 35 36 37 38 39 40 41 42 43 44 45 46 47 48 49 50 51 52 53 54 55 56 57 58 59 60 61 62 63 64 65 66 67 68 69 70 71 72 73 74 75 76 77 78 79 80 81 82 83 84 85 86 87 88 89 90 91 92 93 94 95 96 97 98 99 100		
SLOT SIZE 1, 2, 3			DIA. OF SCREEN (NEAREST INCH) FROM TO		
GRAVEL PACK			IF WELL DRILLED WAS A FLOWING WELL CIRCLE BOX		
WRA USE ONLY (NOT TO BE FILLED IN BY DRILLER) (E.R.O.S.)			W Q		
TELESCOPE CASING			LOG INDICATOR		
OTHER DATA AVAILABLE			74 75 76		

PUMPING TEST	
HOURS PUMPED (TO NEAREST HOUR)	
2	
PUMPING RATE (GALLONS PER MINUTE TO NEAREST GALLON)	
6	
METHOD USED TO MEASURE PUMPING RATE	
P	
WATER LEVEL: (DISTANCE FROM LAND SURFACE)	
BEFORE PUMPING	
53	
WHEN PUMPING	
5	
TYPE OF PUMP USED (CIRCLE APPROPRIATE BOX) (FOR PUMPING TEST)	
A AIR P PISTON T TURBINE	
27 27 27	
C CENTRIFUGAL R ROTARY O OTHER (DESCRIBE BELOW)	
27 27 27	
J JET S SUBMERSIBLE	
27 27	
PUMP INSTALLED	
TYPE OF PUMP (WRITE APPROPRIATE LETTER IN BOX - SEE ABOVE: A, C, J, P, R, S, T, O)	
29	
DRILLER WILL INSTALL PUMP (CIRCLE APPROPRIATE BOX)	
Y N	
CAPACITY:	
GALLONS PER MINUTE (TO NEAREST GALLON)	
31 35	
PUMP HORSE POWER	
37 41	
PUMP COLUMN LENGTH (NEAREST FOOT)	
43 47	
CASING HEIGHT (CIRCLE APPROPRIATE BOX AND ENTER CASING HEIGHT)	
+ ABOVE } LAND SURFACE (NEAREST FOOT)	
- BELOW } 50 51	
LOCATION OF WELL ON LOT	
SHOW PERMANENT STRUCTURE SUCH AS BUILDINGS, SEPTIC TANKS, AND/OR OTHER LAND MARKS AND INDICATE NOT LESS THAN TWO DISTANCES (MEASUREMENTS TO WELL).	

CIRCLE APPROPRIATE BOXES	
A A WELL WAS ABANDONED AND SEALED WHEN THIS WELL WAS COMPLETED	
E ELECTRIC LOG OBTAINED	
P TEST WELL CONVERTED TO PRODUCTION WELL	
I HEREBY CERTIFY THAT I HAVE COMPLIED WITH ALL CONDITIONS STATED ON THE ABOVE-CAPTIONED "PERMIT TO DRILL WELL", AND THAT INFORMATION CONTAINED IN THIS REPORT IS TRUE, ACCURATE, AND COMPLETE TO THE BEST OF MY KNOWLEDGE, INFORMATION AND BELIEF.	
DRILLERS NAME	
(PLEASE PRINT) Joseph L. Dwyer	
SIGNATURE	
Joseph L. Dwyer	