

8/20/79 approved
File C. B. S.

9/19/79
10-20-20 Ground
9/20/79
as early as possible

PERMIT

P 30192
A Repair

SEWAGE DISPOSAL SYSTEM
MARYLAND STATE DEPARTMENT OF HEALTH
HOWARD COUNTY

ELLICOTT CITY

DISTRICT 5th

DATE 9/19/79

INDEXED

Jack Fyock IS PERMITTED TO INSTALL ALTER X

ADDRESS 13775 Triadelphia Road, Glenelg, Md. PHONE 988-9270

SUBDIVISION ROAD 12340 Route 216 LOT

PROPERTY OWNER (?) Mr. W. Helan { Near Mt Zion on left going to 29 }

ADDRESS 12340 Route 216

SPECIFICATIONS

SEPTIC TANK CAPACITY GALLONS

DRAIN FIELD DEPTH FEET, BOTTOM AREA SQ. FT.

DEEP TRENCH DEPTH FEET, BOTTOM AREA SQ. FT.

SEEPAGE PITS ABSORBENT SIDE-WALL AREA SQ. FT.

INLET PIPE FT. BELOW ORIGINAL GRADE, MAXIMUM DEPTH FT. BELOW ORIGINAL GRADE

EFFECTIVE DEPTH AT FT. BELOW ORIGINAL GRADE.

LOCATE DISPOSAL AREA FT. FROM LOT LINE AND FT. FROM LOT LINE AS SEEN WHEN
FACING LOT FROM

REPAIR - Call for an appointment when ground is opened up and Sanitarian will
recommend the repair system.

PLANS APPROVED BY Edmer F. Wine DATE 9/19/79

COVER NO WORK UNTIL INSPECTED AND APPROVED.

NEITHER THE HOWARD COUNTY COUNCIL NOR THE HEALTH DEPARTMENT IS RESPONSIBLE FOR THE SUCCESSFUL OPERATION OF ANY SYSTEM.

NOTE: IF TRENCH IS USED CALL FOR INSPECTION BEFORE PLACING GRAVEL IN TRENCH.

NOTE: NO DRY WELL SHALL EXCEED 15 FOOT IN DIAMETER.

NOTE: ALL PIPE FROM HOUSE TO DISPOSAL AREA MUST BE CAST IRON.

PERMIT VOID AFTER THREE YEARS.

NOTE: INSTALL STAND PIPE ON SEPTIC TANK AND DRY WELL. STAND PIPES MUST BE 6 INCHES IN DIAMETER. CAST IRON, CONCRETE OR TERRA
COTTA ACCEPTED.

*INSTALLER IS RESPONSIBLE FOR OBTAINING FINAL APPROVAL ON THIS PERMIT.

P30192

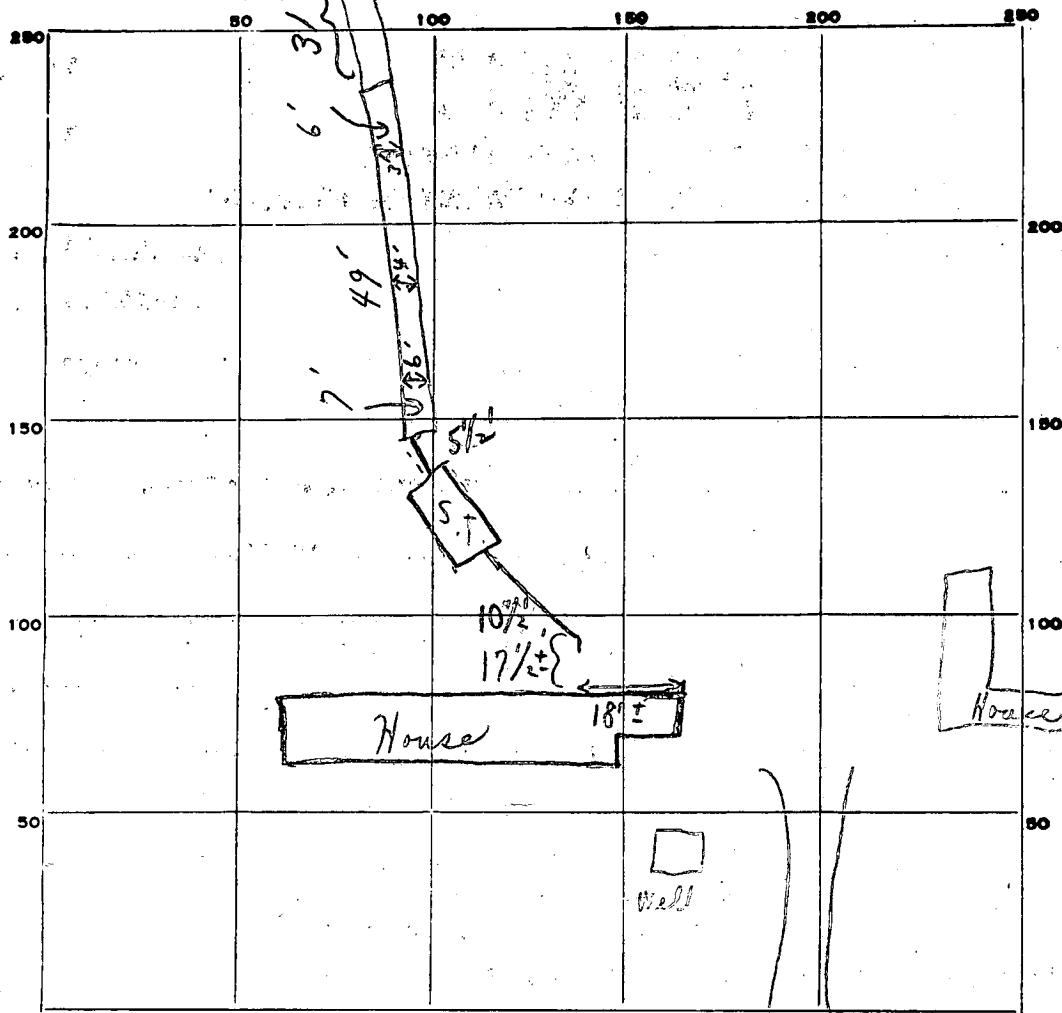

INDICATE NORTH. - NAME ADJOINING ROADWAY AS BASE LINE.

PERMIT CARD

SEPTIC TANK, LEVEL

DISTRIBUTION BOX, LEVEL

TILE FIELD, DEPTH 6 1/2' avg. FT. TRENCH WIDTH 3' + FT.

GRAVEL DEPTH 4 1/2' + IN. TOTAL LENGTH 80 FT.

NUMBER OF TRENCHES 1 TOTAL BOTTOM AREA

SEEPAGE PITS, INSIDE DIAMETER FT. DEPTH BELOW INLET FT.

ABSORBENT AREA 360 SQ. FT.

REMARKS

9/19/79 Trench ok for stone. 9/19/79 added 31'
 More of trench depth 6 1/2' as per Mr. C.B. Kingham Vordun-Hawop
 Mrs. Whelan & signed H. Scott Kingham

DATE SYSTEM APPROVED

9/20/79

INSPECTOR

C.B. Kingham