

9/24/85
A&P

APPROVED
7/24/85
RH

PERMIT INDEXED

P 35764

A 30250

SEWAGE DISPOSAL SYSTEM

MARYLAND STATE DEPARTMENT OF HEALTH

HOWARD COUNTY

04-343069

ELLICOTT CITY

BUREAU OF ENVIRONMENTAL HEALTH

992-2330

AS PER phone conversation

DISTRICT 4th

with Buegmeister BELL (Sow) Jack Fyock
will do work AND REINBURSE B+B 80.00

DATE 7/11/85

Art Bell Jack Fyock

IS PERMITTED TO INSTALL ☒ ALTER ☐

ADDRESS 10331 South Dolfield Road, Owings Mill, MD 21117 PHONE 363-0880

SUBDIVISION Roxbury ROAD 4000 Roxmill Court LOT 21

PROPERTY OWNER Mr. & Mrs. Omczarski

Ritter

ADDRESS

IF GARBAGE GRINDER IS USED INCREASE SEPTIC TANK CAPACITY BY 50% AND ABSORPTION AREA BY 22%.

GARBAGE GRINDER? YES ☐ NO ☒

SEPTIC TANK CAPACITY 1250 1000 GALLONS

NUMBER OF BEDROOMS 4

TRENCHES - 201 sq. ft. per bedroom. Trench to be 2 feet wide. Inlet 5 feet below original grade. Bottom maximum depth 9 feet below original grade. Effective area begins at 5 feet below original grade. 4 feet of stone below distribution pipe. LOCATION: Start first trench at a point 60 feet from the left lot line and 300 feet from the front lot line (length 173.20) as seen when facing the property from Splitrail/Roxmill Court. Run trench(s) along level ground toward left front of property. NOTE: No trench to exceed 100 feet in length. If more than one trench used, a distribution box is required. Call for inspection of trench(s) before and after gravel is installed. Provide 6" - 8" diameter cleanout and cap to grade or above on septic tank.

PERMIT SIGNED

AND RETURNED 7/25/85

Serial 23670 - prof

PLANS APPROVED BY Craig Williams

DATE 8/19/85

COVER NO WORK UNTIL INSPECTED AND APPROVED.

NEITHER THE HOWARD COUNTY COUNCIL NOR THE HEALTH DEPARTMENT IS RESPONSIBLE FOR THE SUCCESSFUL OPERATION OF ANY SYSTEM.

NOTE: IF TRENCH IS USED CALL FOR INSPECTION BEFORE AND AFTER PLACING GRAVEL IN TRENCH.

NOTE: NO DRY WELL SHALL EXCEED 15 FOOT IN DIAMETER. NO ABSORPTION TRENCH TO EXCEED 100 FEET IN LENGTH.

NOTE: ALL PIPE FROM HOUSE TO SEPTIC TANK MUST BE CAST IRON OR SCHEDULE 40 PVC OR ABS.

PERMIT VOID AFTER THREE YEARS.

NOTE: INSTALL STAND PIPE ON SEPTIC TANK AND DRY WELL. STAND PIPES MUST BE 6 INCHES IN DIAMETER. CAST IRON, CONCRETE OR TERRA COTTA, OR PVC OR ABS ACCEPTED. IF TOP OF SEPTIC TANK IS DEEPER THAN 3 FEET MANHOLE TO GRADE REQUIRED.

*INSTALLER IS RESPONSIBLE FOR OBTAINING FINAL APPROVAL ON THIS PERMIT

*CALL 992-2330 FOR INSPECTION OF SEPTIC SYSTEMS.

EH - 2-1082

A 30250

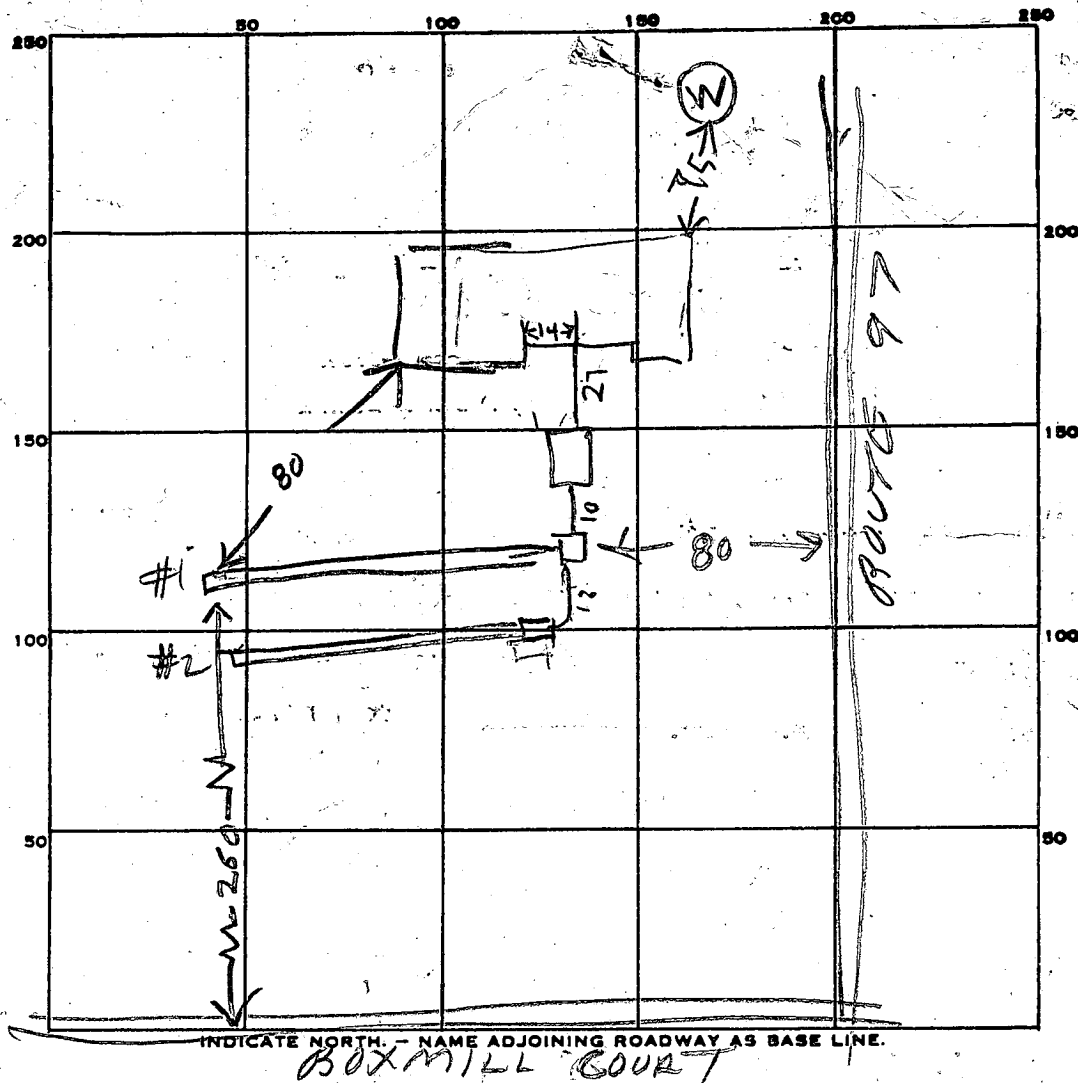

PERMIT CARD _____

SEPTIC TANK, LEVEL 1500

CLEANOUTS OK

DISTRIBUTION BOX, LEVEL _____

TILE FIELD, DEPTH 9 9 FT. TRENCH WIDTH 2 2 FT.

GRAVEL DEPTH 4 4 IN. TOTAL LENGTH 94 102 FT.

NUMBER OF TRENCHES 2

TOTAL BOTTOM AREA

SEEPAGE PITS, INSIDE DIAMETER _____ FT. DEPTH BELOW INLET _____ FT.

ABSORBENT AREA _____ SQ. FT.

REMARKS 9/24/85 OK TO ADD STONE TO TRENCH #1 DIG

TRENCH #2 COVER TANK RH

9/24/85 2:00 PM TRENCH #1 FINISHED & TANK COVERED TRENCH #2

DUG. ADD STONE TO TRENCH #2

9/24/85 2:30 PM - TRENCH #2 FINISHED

DATE SYSTEM APPROVED

9/24/85

INSPECTOR

Raymond A. Hodges

SUBDIVISION:

ROXBURY

LOT NUMBER:

21

A 30250

DRY WELL OR DRY WELL AND TRENCH

sq. ft./bedroom

	Septic Tank
3 bedroom	1000 gallon
4 bedroom	1250 gallon
5 bedroom	1500 gallon

Minimum Total Square Feet

Inlet _____ feet below original grade.

Bottom maximum depth _____ feet below original grade.

Effective area begins at _____ feet below original grade.

NOTE: If trench is used to make up absorbent area, run the trench on level ground and leave a 5 foot earth buffer between dry well and trench. No trench is to exceed 100 feet in length. Trench inlet to be same as dry well, with _____ feet of stone below distribution pipe.

TRENCHES

201 sq. ft./bedroom

Trench to be 2 wide.Inlet 5 feet below original grade.Bottom maximum depth 9 feet below original grade.Effective area begins at 5 feet below original grade.4 feet of stone below distribution pipe.

B.P. # 63439

105

25

525

210

2825

- NOTE:
- (1) No trench to exceed 100 feet in length.
 - (2) If more than one trench used, a distribution box is required.
 - (3) Trenches to be installed on level ground.
 - (4) Call for inspection of trench before gravel is installed.
 - (5) Provide 6"-8" diameter cleanout and cap to grade or above on septic tank and drywell.
 - (6) If a Garbage disposal is used, increase septic tank capacity by 50% and increase absorbant sidewall area by 22%.

LOCATION: START FIRST TRENCH AT A POINT 60' FROM

THE LEFT LOT LINE AND 300' FROM THE FRONT LOT LINE (173.20)

AS SEEN WHEN FACING THE PROPERTY FROM SPLIT RAIL/ROX MILL COURT.

RUN TRENCH(S) ALONG LEVEL GROUND TOWARD LEFT FRONT

OF PROPERTY, 8-19-83 Craig Williams

3BR 601' @ dip

151

184

APPLICATION

SEWAGE DISPOSAL TESTING

STATE OF MARYLAND - DEPARTMENT OF HEALTH AND MENTAL HYGIENE

HOWARD COUNTY HEALTH DEPARTMENT
ENVIRONMENTAL HEALTH SERVICES

P.O. BOX 476 ELLICOTT, MARYLAND 21043
TELEPHONE: 992-2330

A 50250

P _____

DISTRICT 4th.

DATE 9/28/79

TO: THE COUNTY HEALTH OFFICER
ELLICOTT CITY, MARYLAND

I, HEREBY, APPLY FOR THE NECESSARY TEST IN ORDER TO CONSTRUCT (OR RECONSTRUCT) A SEWAGE DISPOSAL SYSTEM.

PROPERTY OWNER J. Garrett Reilly OWCZARCZAK

ADDRESS Roxbury Mills Rd., Glenwood, Md. 21738 PHONE 489-4481

PROPERTY LOCATION:

SUBDIVISION Roxbury LOT NO. 24 new 21

ROAD AND DESCRIPTION Route 99 97 4000 ROXMILL CT.

SIZE OF LOT 3.01 Acres TYPE BLDG. 3 or 4 Bedrooms

THE SYSTEM INSTALLED UNDER THIS APPLICATION IS ACCEPTABLE ONLY UNTIL PUBLIC FACILITIES BECOME AVAILABLE.

I FULLY UNDERSTAND THE FEE CONNECTED WITH THE FILING OF THIS PERC TEST APPLICATION IS NON-REFUNDABLE UNDER

ANY CIRCUMSTANCES.

SIGNATURE OF APPLICANT E. Smariga /s/

APPROVED BY D.W.M. & R.D. FOR DRYWELL DATE 10/10/79

REJECTED BY _____ FOR _____ DATE B.P.# 63439

HOLD PENDING FURTHER TESTS _____ DATE _____

REASONS FOR REJECTION OR HOLDING 10/9/79 - HOLD FOR REVIEW (WATER) RH & RD

12/2/79 - DM SAID PERC OK RH

BLDG. PERMIT SIGNED
AND RETURNED 3-20-85

THIS IS NOT A PERMIT

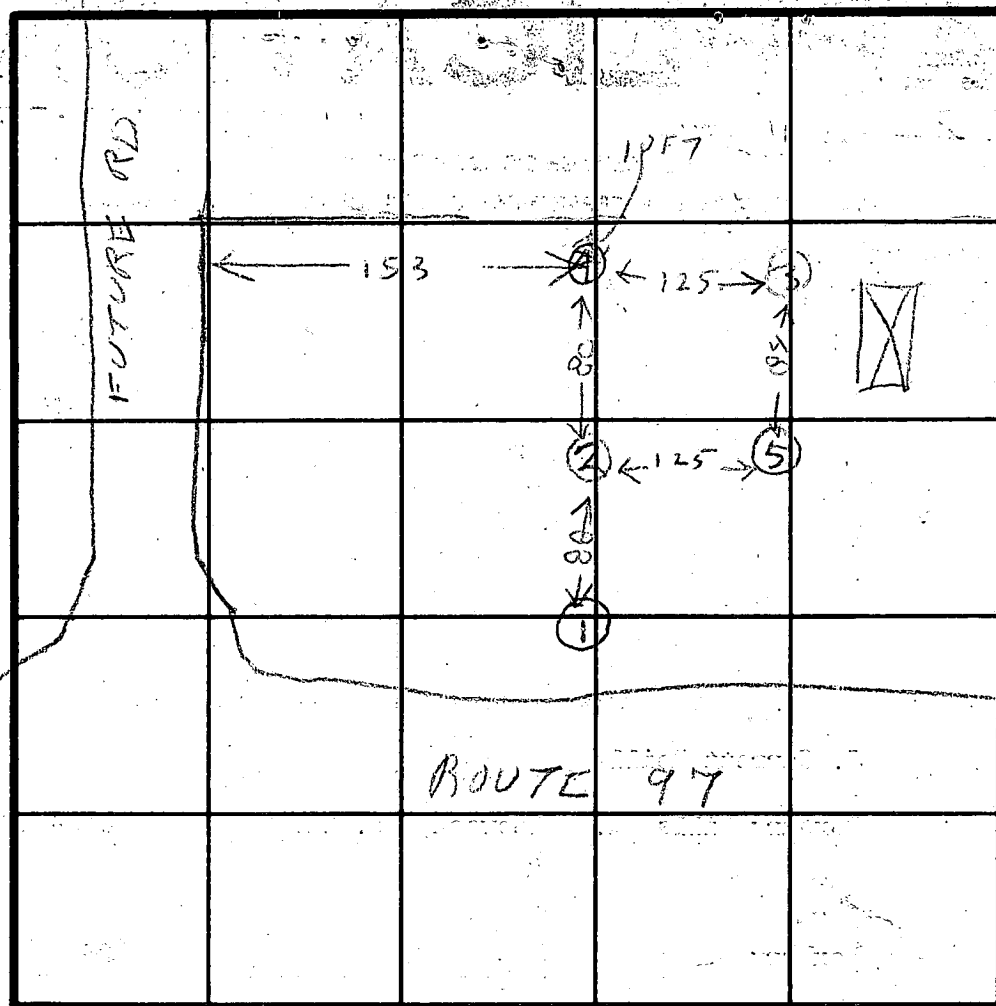

ALSO PRESENT

HOWARD COUNTY CONTROL MARKER #313, 100' R
N 52°02' 777 E 785567.067

LAND DEDICATED TO PUBLIC USE
FOR THE PURPOSE OF
A PUBLIC ROAD.
21.154 ± OR 0.485 AC.

**DEDICATION FOR CORPORATION
AND INDIVIDUAL**

WE OLD FREDERICK ASSOCIATES, A MD. GENERAL
PARTNERSHIP BY HAZEL L. WELSH, AN INDIVIDUAL, AND
FITZGERALD & MATAN REALTY, INC., A MD. CORPORATION BY
JAMES E. FITZGERALD, PRESIDENT, AND THOMAS W. MATAN,
SECRETARY, OWNERS OF THE PROPERTY SHOWN AND DESCRIBED
HEREON, HEREBY ADOPT THIS PLAN OF SUBDIVISION, AND IN
CONSIDERATION OF THE APPROVAL OF THIS FINAL PLAT BY THE
OFFICE OF PLANNING & ZONING, ESTABLISH THE MINIMUM
BUILDING RESTRICTION LINES AND GRANT UNTO HOWARD
COUNTY, MARYLAND, ITS SUCCESSORS AND ASSIGNS (1) THE
RIGHT TO LAY, CONSTRUCT, AND MAINTAIN SEWERS, DRAINS,
WATER PIPES AND OTHER MUNICIPAL UTILITIES AND SERVICES,
IN AND UNDER ALL ROADS AND STREET RIGHT-OF-WAYS AND
THE SPECIFIC EASEMENT SHOWN HEREON; (2) THE RIGHT TO
REQUIRE DEDICATION FOR PUBLIC USE THE BEDS OF THE
STREETS AND/OR ROADS, AND FLOODPLAINS AND OPEN
SPACE WHERE APPLICABLE AND FOR GOOD AND OTHER VALU-
ABLE CONSIDERATION, HEREBY GRANT THE RIGHT AND OPTION
TO HOWARD COUNTY TO ACQUIRE THE FEE SIMPLE TITLE TO
THE BEDS OF THE STREET AND/OR ROADS AND FLOODPLAINS,
STORM DRAINAGE FACILITIES AND OPEN SPACE WHERE
APPLICABLE; AND (3) THE RIGHT TO REQUIRE DEDICATION
OF WATERWAYS AND DRAINAGE EASEMENTS FOR THE
SPECIFIC PURPOSE OF THEIR CONSTRUCTION, REPAIR AND
MAINTENANCE; (4) THAT NO BUILDING OR SIMILAR
STRUCTURE OF ANY KIND SHALL BE ERECTED ON OR
OVER THE SAID EASEMENTS AND RIGHTS-OF-WAYS.

WITNESS MY/OUR HANDS THIS 2ND DAY OF
APRIL, 1980.

Wanda Smith

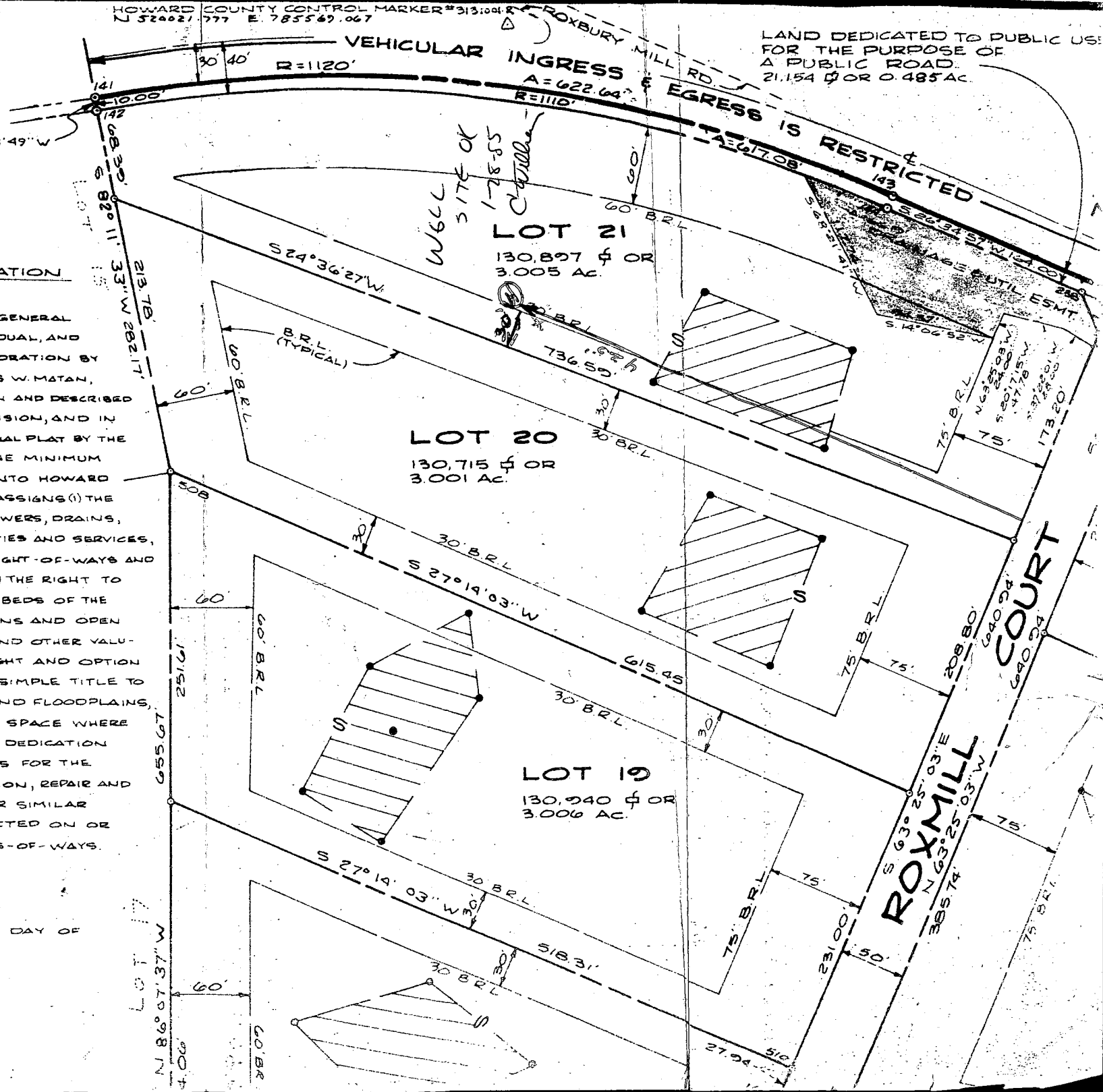

Al Dwyzarzok

854-6939

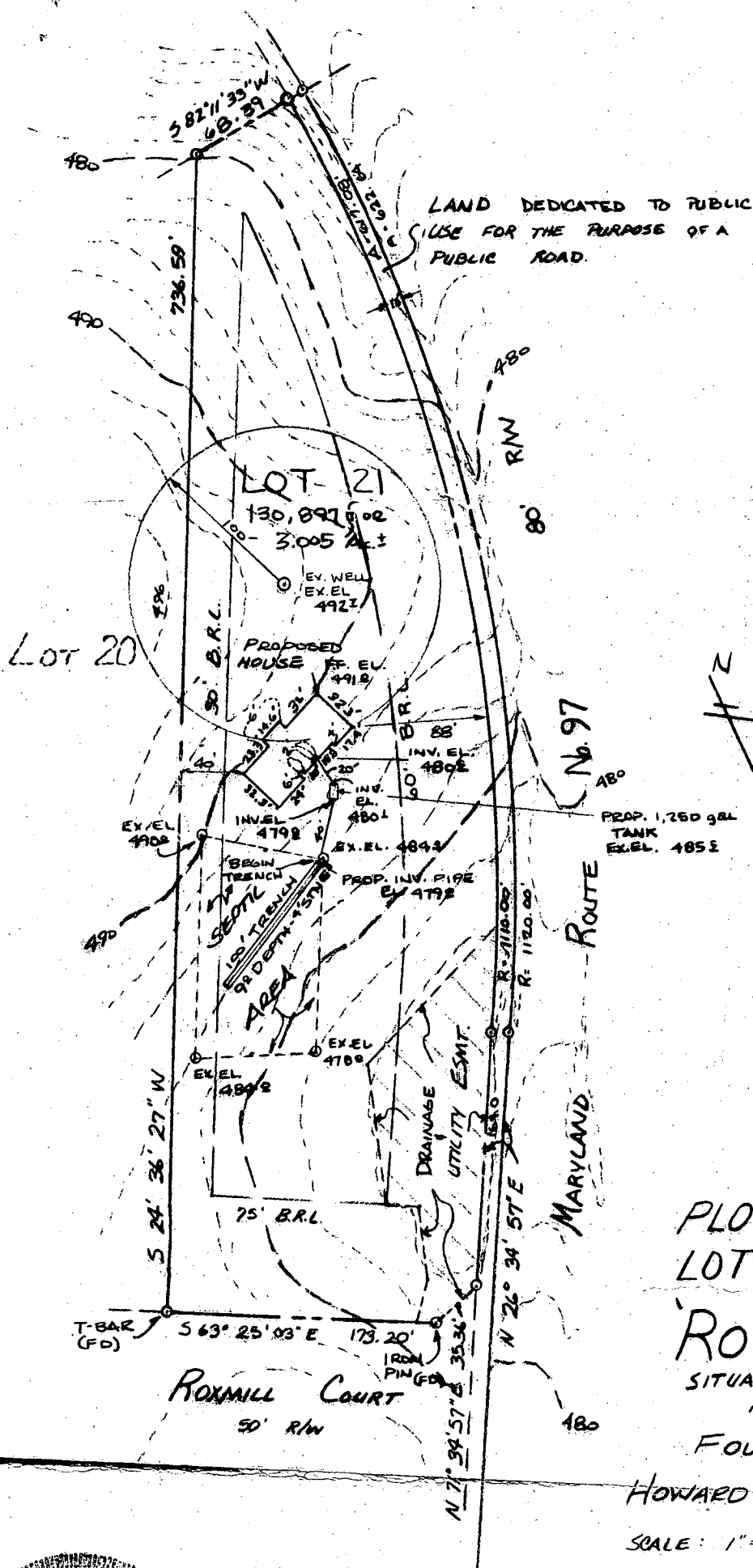

BP # 63439

PLOT PLAN LOT 21, SECTION I 'ROXBURY'

SITUATED ON MARYLAND ROUTE 97
AT ROXBURY MILLS

FOURTH ELECTION DISTRICT

HOWARD COUNTY, MARYLAND

SCALE: 1" = 100' MARCH 1985

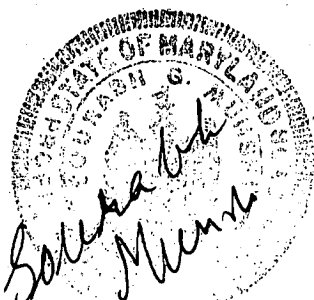

I CERTIFY THIS PLAT TO BE CORRECT; IT IS THE RESULT
OF AN ACTUAL FIELD SURVEY, BASED ON DATA FOUND AMONG
THE LAND RECORDS OF HOWARD COUNTY,
MARYLAND, AS REFERENCED HEREON.

REFERENCE
RAT C.M.P. 5484-5485

JOB NO.
251 - 388

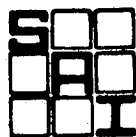

SHELDIA Associates, Inc.
CONSULTING ENGINEERS
7658 WOODVILLE ROAD, MT. AIRY, MD. 21771
(301) 829-2890

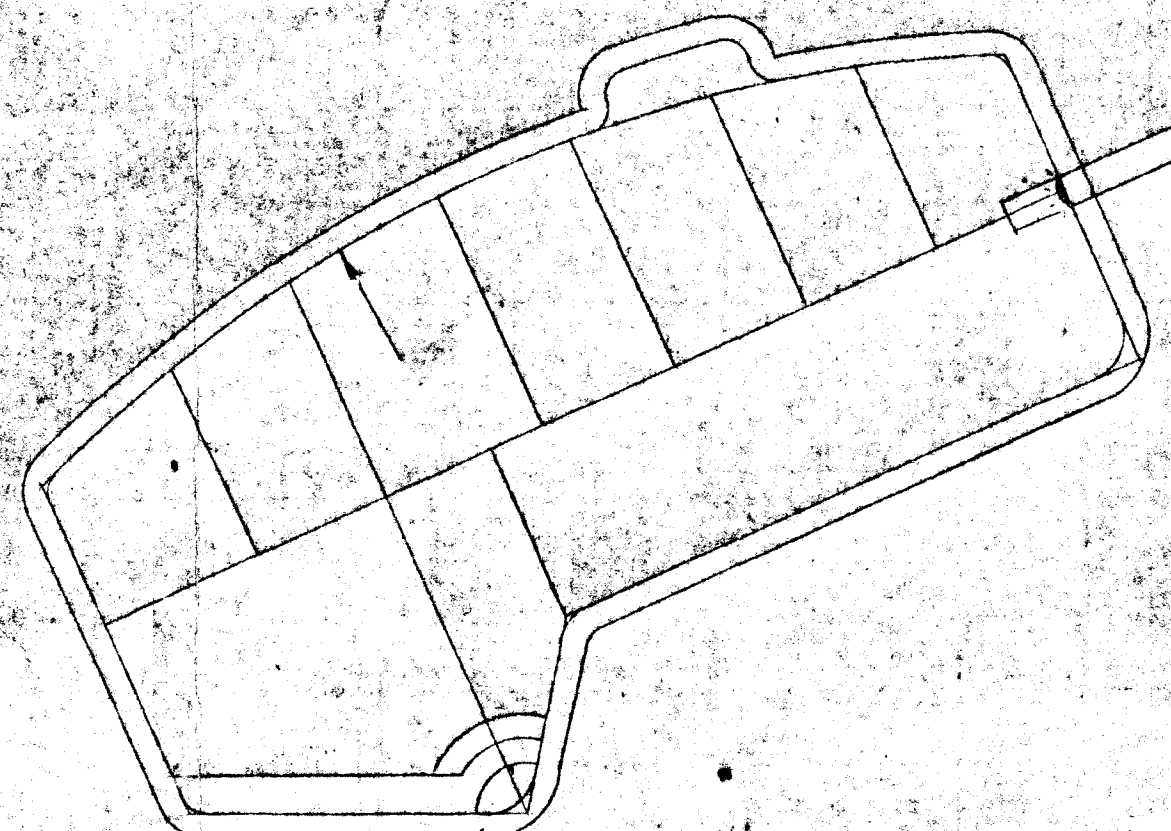
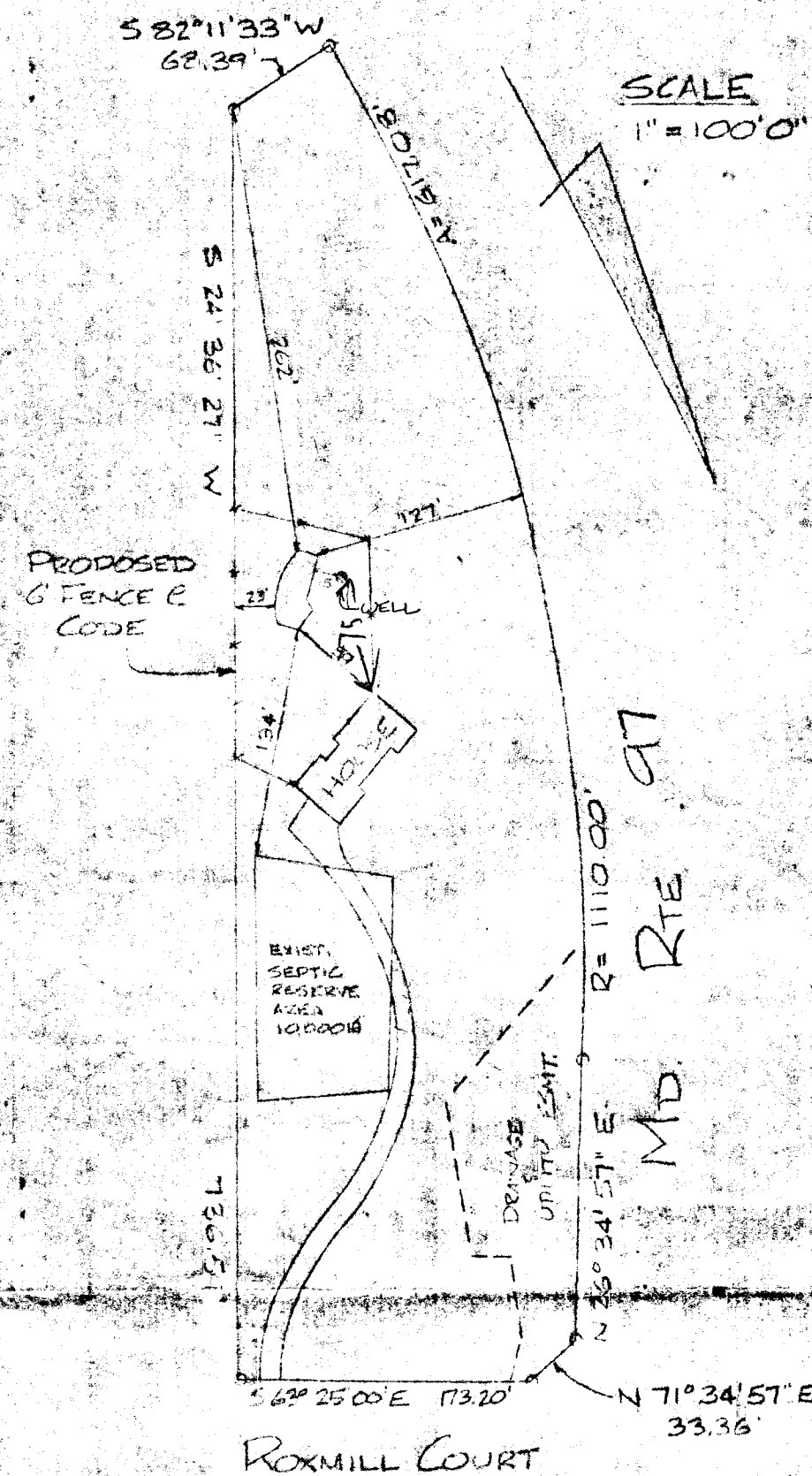

FLOOR SYSTEM	PLUMBING	SET BACKS
FLOOR HEADS#	SKIMMER	FT. HOUSE 10 FT.
STEP HEADS#	RETURNS	FT. SIDE 30 FT.
BENCH HEADS#	RETURNS	FT. REAR 10 FT.
LOVE SEAT#	AUTO CLR.	FT. STREET - FT.
SPA HEADS#	SPA SUCT.	FT. SEPTIC 20 FT.
Heads may vary due to shape, size and depth.	SPA RET.	FT. WELL 10 FT.
	AIR LINE	FT. FENCE 6' MIN. FT.
	3" RETEN.	FT. PUB. WATER YES
		FT. PUB. SEWER YES

ZONE 2

GENERAL SPECIFICATIONS *			
SIZE	24' X 44'	DEPTH	3' TO 9' PERIM 118'
SHAPE	COMSTOCK	AREA	800 SQ. FT.
COPING TYPE	RED BRICK	TILE	ROYAL BLUE
MOTOR H.P.	2	GPM	FILTER 52 SQ. FT.
SKIMMER #	2	BACKWASH TO	AREA
POOL EQUIPMENT *			
HEATER MODEL	-	SIZE	- BTU
TIME CLOCK TYPE: STANDARD	2	DELAY	-
POOL CLEANING SYSTEM:	SUPER-VAC		
SPA	-	SQ. FT.	AIR INJECTORS # - BLOWER -
SPA LIGHT #	-	VOLT	- WATT
POOL LIGHT #	1	ONE 110 VOLT	300 WATT
BOARD MODEL FLUTE DECK SIZE	8	FT.	TILE -
LADDER MODEL	-	TILE	LOVESEAT 6 FT.
CLEANING TOOLS	YES	VACUUM WITH	40 FT. HOSE
POOL BENCH	11	FT.	ROPE RINGS & FLOATS YES
SITE CONDITIONS *			
PRE SITE GRADING	1	HR.	DIRT WALK - FT.
DIRT HAUL	-	DIRT STAY	YES
CONCRETE REMOVAL	-	SQ. FT.	-
STUMPS #	-	PUSH OVER ONLY	- HAUL -
TREES TO BE CUT BY:	-		

SPECIAL NOTES *

1) SOLAR BLANKET (24' X 44')

2/23/89
VISITED SITE W
OK TO SIGN API
R14

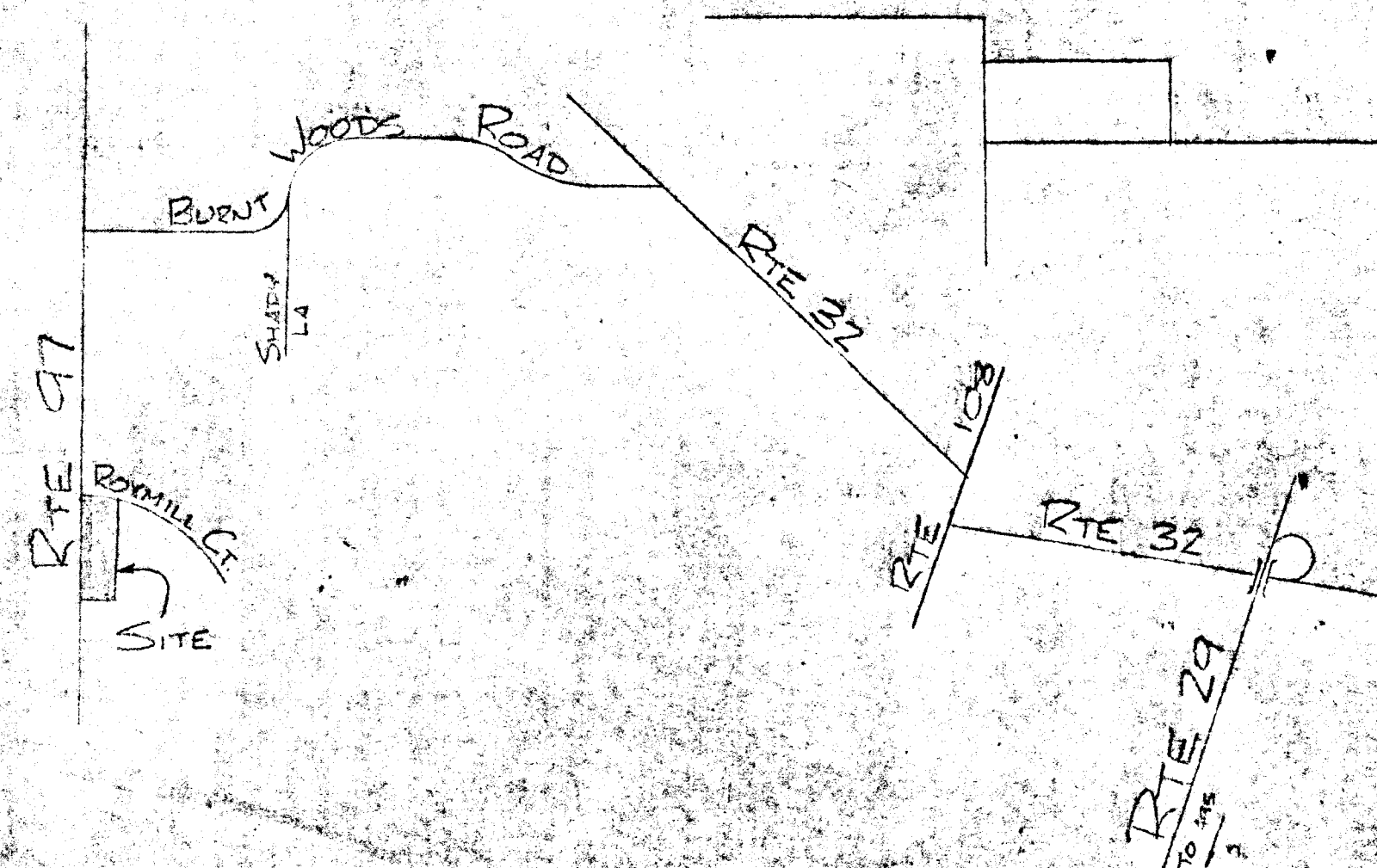

BUYER:
TO DETERMINE APPROXIMATE ELEVATION
OF POOL ON DAY OF EXCAVATION.

BUYER:
POOL AREA TO BE FENCED, PER COUNTY
OR CITY ORDINANCE. GATES TO BE SELF
CLOSING AND SELF LATCHING.
BY BUYER

BUYER:
WET DOWN CONCRETE SHELL AT LEAST
TWICE DAILY FOR 7 DAYS.
DO NOT TURN ON POOL LIGHT WHEN
POOL IS EMPTY.

NOTE	SCALE 1/8" = 1' 0"
RTE 29(N) TO RTE 32 (W) TO RTE 108(E) TO 32(W) TO (L) ONTO BURNT WOODS ROAD TO (L) ON RTE 97 TO (L) ON ROXMILL CT TO 1ST DRIVEWAY ON (R)	

PERMIT OFFICE	HOWARD COUNTY
LOT	21 BLOCK SUB. DIV. ROXBURY
SALESMAN	J KAGEN MANAGER J KAGEN
SALES OFFICE	BALTIMORE PH. # 922-8300
CONSTRUCTION OFFICE PH. #	703-451-9154
JOB #	928105 CONTRACT DATE 2/11/89
CASH	LOAN YES

SWIMMING POOL	
DATE OWN	2/16/89
OWN BY	M
CK'D BY	J-10
NAME	EDMOND W. DOLORES V. RITTER
ADDRESS	4000 ROXMILL COURT GLENWOOD, MD. 21738
CROSS STREETS	RTE 97
RES. PHONE	442-1082 BUS. PHONE 880-4333
ANTHONY POOLS	
A Division of Anthony Industries, Inc.	

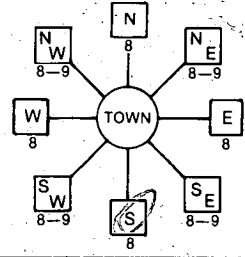
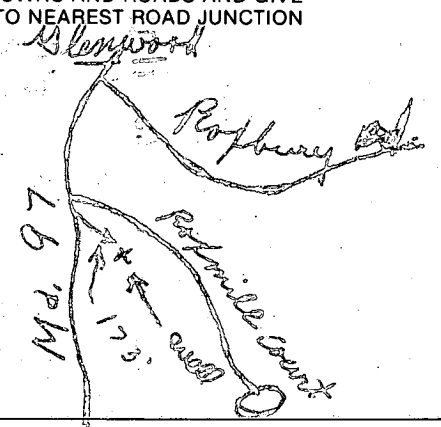
B 1 3170 <small>(THIS NUMBER IS TO BE PUNCHED IN, COLS. 3-6 ON ALL CARDS)</small>	SEQUENCE NO. (OEP USE ONLY) STATE OF MARYLAND PERMIT TO DRILL WELL please print or type	OEP PERMIT NUMBER 40-81-0856 <small>fill in this form completely</small>
Date Received 2/19/85 - 11:30 AM OWNER INFORMATION OWCZARCZAK AL PO BOX 41 GLENWOOD MD 21738 Town State Zip		LOCATION OF WELL HOWARD HOXBURY SECTION 44 46 GLENWOOD MILES FROM TOWN (enter 0 if in town) 2 3/4 MI 21
DRILLER INFORMATION JOSEPH L. MAYNE JOSEPH L. Mayne Well Drilling 5512 R.D. 6 RD. Mt. Airy MD 21771 Signature Date 1/24/85		B 4 DIRECTION OF WELL FROM TOWN (CIRCLE BOX)  NEAR WHAT ROAD Rosmill Ct. ON WHICH SIDE OF ROAD (CIRCLE APPROPRIATE BOX) NORTH WEST EAST SOUTH DISTANCE FROM ROAD 425 FT ENTER FT or MI FT
B 2 WELL INFORMATION APPROX. PUMPING RATE (GAL. PER MIN.) 5 AVERAGE DAILY QUANTITY NEEDED (GAL. PER DAY) 500		NOT TO BE FILLED IN BY DRILLER HEALTH DEPARTMENT APPROVAL HOWARD COUNTY NAME A30250 COUNTY NO. OEP SIGNATURE DATE ISSUED 012885 CO SIGNATURE Craig Wilcox EXP. DATE 7/28/85 NORTH GRID 520000 EAST GRID 0785000
USE FOR WATER (CIRCLE APPROPRIATE BOX) <input checked="" type="checkbox"/> HOME (SINGLE OR DOUBLE HOUSEHOLD UNIT ONLY) <input type="checkbox"/> FARMING (LIVESTOCK WATERING & AGRICULTURAL IRRIGATION) <input type="checkbox"/> INDUSTRIAL, COMMERCIAL, STATE AND FEDERAL GOV. OTHER (REQUIRES APPROPRIATION PERMIT) <input type="checkbox"/> PUBLIC OR PRIVATE WATER COMPANY (REQUIRES APPROPRIATION PERMIT AND STATE HEALTH DEPARTMENT APPROVAL) <input type="checkbox"/> TEST, OBSERVATION, MONITORING (MAY REQUIRE APPROPRIATION PERMIT)		SHOW MAJOR FEATURES OF BOX & LOCATE WELL WITH AN X SOURCES OF DRILLING WATER 1. well 2. 3. WRITE THE BOX NUMBER FROM THE MAP HERE E 780 N 520 000 000
APPROXIMATE DEPTH OF WELL 200 FEET APPROXIMATE DIAMETER OF WELL 6 INCH METHOD OF DRILLING (circle one) BORED (or Augered) JETTED Jetted & DRIVEN AIR-ROTARY AIR-PERCussion ROTARY (Hydraulic Rotary) CABLE REVERSE-ROTARY Drive-POINT other		DRAW A SKETCH BELOW SHOWING LOCATION OF WELL IN RELATION TO NEARBY TOWNS AND ROADS AND GIVE DISTANCE FROM WELL TO NEAREST ROAD JUNCTION 
REPLACEMENT OR DEEPENEED WELLS (CIRCLE APPROPRIATE BOX) <input checked="" type="checkbox"/> THIS WELL WILL NOT REPLACE AN EXISTING WELL <input type="checkbox"/> THIS WELL WILL REPLACE A WELL THAT WILL BE ABANDONED AND SEALED <input type="checkbox"/> THIS WELL WILL REPLACE A WELL THAT WILL BE USED AS A STANDBY <input type="checkbox"/> THIS WELL WILL DEEPEEN AN EXISTING WELL PERMIT NUMBER OF WELL TO BE REPLACED OR DEEPENEED (IF AVAILABLE)		
Not to be filled in by driller (OEP USE ONLY) APPROP. PERMIT NUMBER FORCE CW WRITE INITIALS IN BOX PERMIT NO. 40-81-0856 SPECIAL CONDITIONS		

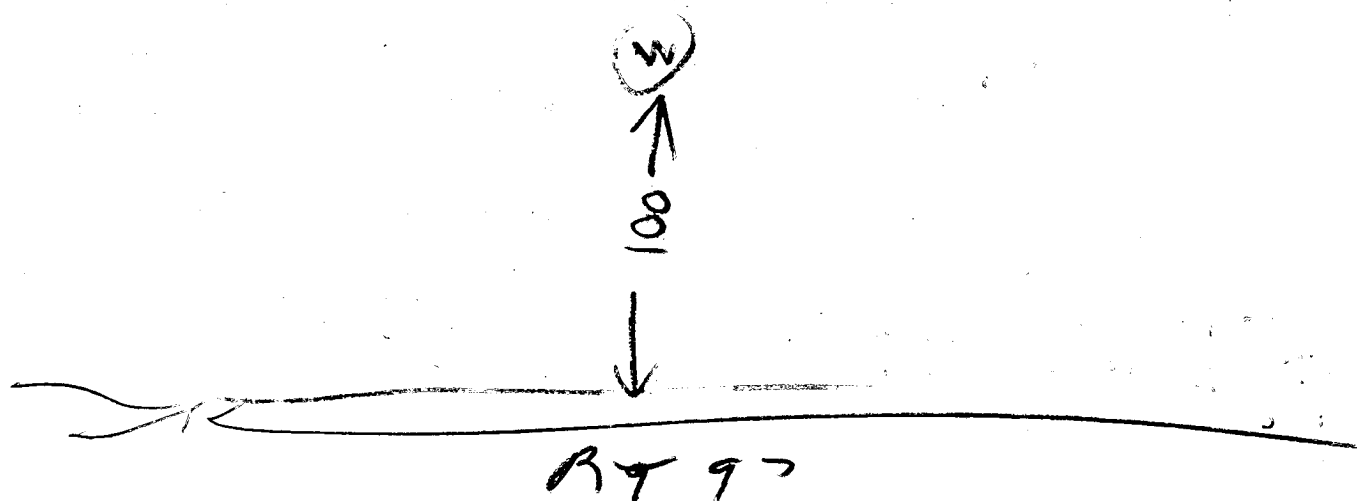

2/19/85 1125AM

- ① Arrived before 1130^{AM} & grout already started. Joe Mayne said he thought it was for 1100 AM
- ② 42 F7 casing
- ③ 40 F7 open hole per well grout
- ④ LOCATION APPEARS OK
- ⑤ 9 BAGS USED
- ⑥ WELL IS OK

B. Hodges

1130

of

Date February 19, 1985

H9313

20

Location of property (road) Rexmill Court

subdivision Roxbury

Well Driller Joseph Mayne

Lot	2	Block	Plat	Sec.
-----	---	-------	------	------

Owner Al Owczarczak

Depth of well 225

Distance of measuring point (M.P.) above ground 1

Static water level (S.W.L.) below M.P. 41

High rate pumping -- reservoir drawdown

Time pump started 915

Pumping rate 10

Total time 15 to reach pumping water level 46 ft. below M.P.

11. Recovery pump test data - observations to be recorded every 15 minutes

[illegible]

Sample Taken 1145 AM

C1 9470		SEQUENCE NO. (OEP USE ONLY)		STATE OF MARYLAND WELL COMPLETION REPORT FILL IN THIS FORM COMPLETELY PLEASE PRINT OR TYPE		THIS REPORT MUST BE SUBMITTED WITHIN 45 DAYS AFTER WELL IS COMPLETED.	
(THIS NUMBER IS TO BE PUNCHED IN COLS. 3-6 ON ALL CARDS)						COUNTY NUMBER A30050	
DATE Received		DATE WELL COMPLETED		Depth of Well		PERMIT NO.	
[] [] [] [] [] []		02/19/85		22 22 23 26 (TO NEAREST FOOT)		FROM "PERMIT TO DRILL WELL" H0-81-0856	
OWNER		last name		first name		TOWN	
DWCZARCZAK		Rommill Ct.		AL		Greenwood	
STREET OR RFD		SUBDIVISION		SECTION		LOT	
Roxbury						21	
WELL LOG Not required for driven wells		GROUTING RECORD		C 3		PUMPING TEST	
STATE THE KIND OF FORMATIONS PENETRATED, THEIR COLOR, DEPTH, THICKNESS AND IF WATER BEARING		WELL HAS BEEN GROUTED (Circle Appropriate Box)		yes no Y N		HOURS PUMPED (nearest hour)	
DESCRIPTION (Use additional sheets if needed)		TYPE OF GROUTING MATERIAL		CEMENT BENTONITE CLAY		PUMPING RATE (gal. per min. to nearest gal.)	
BROWN SHALE		CM		BC		10	
CRAY Mica Rock		NO. OF BAGS		NO. OF POUNDS		METHOD USED TO MEASURE PUMPING RATE	
0 38		9		346		bucket	
FEET FROM TO		GALLONS OF WATER		DEPTH OF GROUT SEAL (to nearest foot)		WATER LEVEL (distance from land surface)	
38 225		58		from 0 ft. to 40 ft.		BEFORE PUMPING	
Check if water bearing		Casing types insert appropriate code below		Casing RECORD		WHEN PUMPING	
				ST CO STEEL CONCRETE PL OT PLASTIC OTHER		45	
		MAIN CASING TYPE		Nominal diameter top (main) casing (nearest inch)		TYPE OF PUMP USED (for test)	
		ST		6		A air P piston T turbine	
				42		C centrifugal R rotary O other (describe below)	
						J jet S submersible	
		OTHER CASING (if used)		diameter depth (feet)		PUMP INSTALLED	
						DRILLER WILL INSTALL PUMP YES NO	
						IF DRILLER INSTALLS PUMP, THIS SECTION MUST BE COMPLETED FOR ALL WELLS EXCEPT HOME USE	
		screen type or open hole		SCREEN RECORD		TYPE OF PUMP INSTALLED	
		insert appropriate code below		ST BR HO STEEL BRASS OPEN PL BRONZE HOLE PLASTIC OTHER		PLACE (A,C,J,P,R,S,T,O) IN BOX - SEE ABOVE:	
						CAPACITY: GALLONS PER MINUTE	
						PUMP HORSE POWER	
						PUMP COLUMN LENGTH	
						CASING HEIGHT (circle appropriate box and enter casing height)	
						+ above } LAND SURFACE	
						- below } (nearest foot)	
						LOCATION OF WELL ON LOT	
						SHOW PERMANENT STRUCTURE SUCH AS BUILDING, SEPTIC TANKS, AND/OR LANDMARKS AND INDICATE NOT LESS THAN TWO DISTANCES (MEASUREMENTS TO WELL)	
CIRCLE APPROPRIATE LETTER A A WELL WAS ABANDONED AND SEALED WHEN THIS WELL WAS COMPLETED		DEPTH (nearest ft.)		H0 41 225		Diagram of well location on lot	
E ELECTRIC LOG OBTAINED		SLOT SIZE 1 2 3		Diameter of screen			
P TEST WELL CONVERTED TO PRODUCTION WELL		GRAVEL PACK		IF WELL DRILLED WAS FLOWING WELL INSERT F IN BOX 68			
I HEREBY CERTIFY THAT THIS WELL HAS BEEN CONSTRUCTED IN ACCORDANCE WITH COMAR 10.17.13 "WELL CONSTRUCTION" AND IN CONFORMANCE WITH ALL CONDITIONS STATED IN THE ABOVE CAPTIONED PERMIT, AND THAT THE INFORMATION PRESENTED HEREIN IS ACCURATE AND COMPLETE TO THE BEST OF MY KNOWLEDGE.		OEP USE ONLY (NOT TO BE FILLED IN BY DRILLER)		T (E.R.O.S.) WQ			
DRILLERS IDENT. NO. 238		TELESCOPE CASING		LOG INDICATOR			
DRILLERS SIGNATURE (MUST MATCH SIGNATURE ON APPLICATION)		SITE SUPERVISOR (sign. of driller or journeyman responsible for sitework if different from permittee)					
Joseph C. Mager							

Well Permit No. HO - 81-08516
Location of property (road) Boxmill Ct.
Subdivision Boxbury Lot 21 Block _____ Plat _____ Sec. _____
Well Driller Joseph L. Maune Owner AL DWYZAPCZAK

Depth of well 225
Distance of measuring point (M.P.) above ground 1
Static water level (S.W.L.) below M.P. 41

- Time pump started 9:15 Pumping rate 10
Total time 15 min to reach pumping water level 46 ft. below M.P.

- [illegible]

10/2/85

WELL PUMP INSPECTION

Owner's Name: Mr. & Mrs. Al Owczarczak

Address:

LOCATION OF PROPERTY: Roxbury - Lot 21
4000 Roxmill Court

WELL TAG NUMBER:
H081-0856

PLUMBER OR CERTIFIED PUMP INSTALLER: Ron Smith

Phone Number:

License Number:

Receipt Number: ~~As of this date, permit fee has not~~ Date: 10/01/85
~~been paid.~~ 36081

Comments: 10-2-85 all work completed outside. Pitless
+ lines at 4ft below grade. No work done inside
house. JS

Inspection:

Date Well Pump Inspection Was Approved:

Inspector: