

12/13/84 Appd. S.A.

# PERMIT

SEWAGE DISPOSAL SYSTEM

MARYLAND STATE DEPARTMENT OF HEALTH

P 34636

A 30333

HOWARD COUNTY

BUREAU OF ENVIRONMENTAL HEALTH

992-2330

03-308693

INDEXED

ELLICOTT CITY

DISTRICT 3rd

DATE 12/4/84

Bob Johnson

IS PERMITTED TO INSTALL X ALTER

ADDRESS 2410 Woodstream Court, Ellicott City, MD PHONE 988-9008

SUBDIVISION Wynfield ROAD 2642 Wynfield Road LOT 6, Sec 2

PROPERTY OWNER Bernard Kollar

ADDRESS

IF GARBAGE GRINDER IS USED INCREASE SEPTIC TANK CAPACITY BY 50% AND ABSORPTION AREA BY 22%.

GARBAGE GRINDER? YES NO X

SEPTIC TANK CAPACITY 1000 GALLONS NUMBER OF BEDROOMS 3

TRENCH - 158 square foot sidewall area per bedroom. Trench inlet maximum to be 4 feet below original grade and bottom maximum depth 10 feet below original grade. Effective area begins at 4 feet below original grade with 6 feet of stone below distribution pipe.

LOCATION: Start the trench 218 feet from the front lot line and 81 feet from the left lot line as seen when facing the lot from Wynfield Road. NOTE: No Trench to exceed 100 feet in length. If more than one trench used, a distribution box is required. Trenches to be installed on level ground. Call for inspection of trench before and after gravel is installed. Provide 6" - 8" diameter cleanout and cap to grade or above on septic tank.

~~Length~~ of trench 85 feet.

Length

PLANS APPROVED BY R.D. & D.W.M. DATE 12/27/79

COVER NO WORK UNTIL INSPECTED AND APPROVED.

NEITHER THE HOWARD COUNTY COUNCIL NOR THE HEALTH DEPARTMENT IS RESPONSIBLE FOR THE SUCCESSFUL OPERATION OF ANY SYSTEM.

NOTE: IF TRENCH IS USED CALL FOR INSPECTION BEFORE AND AFTER PLACING GRAVEL IN TRENCH.

NOTE: NO DRY WELL SHALL EXCEED 15 FOOT IN DIAMETER. NO ABSORPTION TRENCH TO EXCEED 100 FEET IN LENGTH.

NOTE: ALL PIPE FROM HOUSE TO SEPTIC TANK MUST BE CAST IRON OR SCHEDULE 40 PVC OR ABS.

PERMIT VOID AFTER THREE YEARS.

NOTE: INSTALL STAND PIPE ON SEPTIC TANK AND DRY WELL. STAND PIPES MUST BE 6 INCHES IN DIAMETER. CAST IRON, CONCRETE OR TERRA COTTA, OR PVC OR ABS ACCEPTED. IF TOP OF SEPTIC TANK IS DEEPER THAN 3 FEET MANHOLE TO GRADE REQUIRED.

\*INSTALLER IS RESPONSIBLE FOR OBTAINING FINAL APPROVAL ON THIS PERMIT

\*CALL 992-2330 FOR INSPECTION OF SEPTIC SYSTEMS.

EH - 2-1082

A 30333

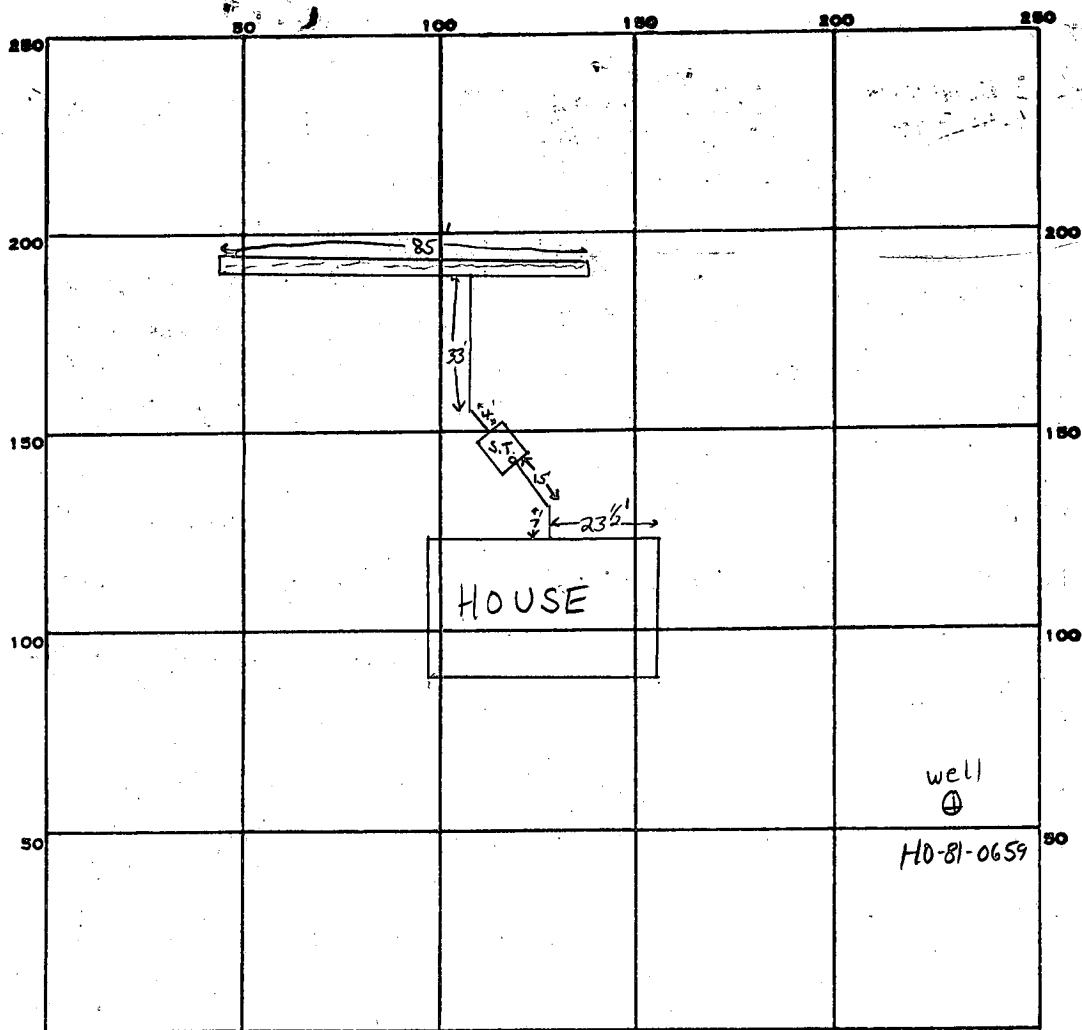

INDICATE NORTH. - NAME ADJOINING ROADWAY AS BASE LINE.

Wynfield Rd.

PERMIT CARD ☒ signed

SEPTIC TANK, LEVEL ☒

CLEANOUTS S.T. O.K.

DISTRIBUTION BOX, LEVEL N.O.

TILE FIELD, DEPTH 10 FT. TRENCH WIDTH 2 FT.

GRAVEL DEPTH 6 FT. IN. TOTAL LENGTH 85 FT.

NUMBER OF TRENCHES 1 ONE SIDE WALL TOTAL BOTTOM AREA 5104

SEEPAGE PITS, INSIDE DIAMETER — FT. DEPTH BELOW INLET 6 FT.

ABSORBENT AREA ± 510 SQ. FT.

REMARKS 12/12/84 Pitless adapter @ 3 1/2' S.S. & S.A.

DATE SYSTEM APPROVED 12/13/84

INSPECTOR Sid Abel

PRELIMINARY

# APPLICATION

SEWAGE DISPOSAL TESTING

STATE OF MARYLAND - DEPARTMENT OF HEALTH AND MENTAL HYGIENE

HOWARD COUNTY HEALTH DEPARTMENT  
ENVIRONMENTAL HEALTH SERVICES

P.O. BOX 476 ELLICOTT, MARYLAND 21043  
TELEPHONE: 992-2330

A 30333

P \_\_\_\_\_

DISTRICT 3rd.

DATE 10/31/79

TO: THE COUNTY HEALTH OFFICER  
ELLICOTT CITY, MARYLAND

I, HEREBY, APPLY FOR THE NECESSARY TEST IN ORDER TO CONSTRUCT (OR RECONSTRUCT) A SEWAGE DISPOSAL SYSTEM.

PROPERTY OWNER Land Associates

ADDRESS 3450 Ft. Meade Rd., No. 206, Laurel, Md. 20810 PHONE Tom Munz - 792-2242  
or Ted Snovell - 265-6543

PROPERTY LOCATION \_\_\_\_\_

SUBDIVISION Hoffman property LOT NO. 32

ROAD AND DESCRIPTION Route 144 Bernard Kollar

2642 Wynfield Rd.

BP# 60822

SIZE OF LOT 3 acres plus TYPE BLDG. 3 or 4 bedrooms

THE SYSTEM INSTALLED UNDER THIS APPLICATION IS ACCEPTABLE ONLY UNTIL PUBLIC FACILITIES BECOME AVAILABLE.

I FULLY UNDERSTAND THE FEE CONNECTED WITH THE FILING OF THIS PERC TEST APPLICATION IS NON-REFUNDABLE UNDER ANY CIRCUMSTANCES.

SIGNATURE OF APPLICANT /s/ Ted Snovell for Land Associates

APPROVED BY R.D. & D.W.M. FOR DRY WELL DATE 12/27/79

REJECTED BY \_\_\_\_\_ FOR \_\_\_\_\_ DATE \_\_\_\_\_

HOLD PENDING FURTHER TESTS \_\_\_\_\_ DATE \_\_\_\_\_

REASONS FOR REJECTION OR HOLDING OK - 11/19/79 P.D.

Copy given to Ted Snovell

BLDG. PERMIT SIGNED  
AND RETURNED 9-5-84

## THIS IS NOT A PERMIT

SOIL PROFILE

0

3'

CLAY

SANDY LOAM WITH MICA AND SMALL WEATHERED LAYERED ROCK

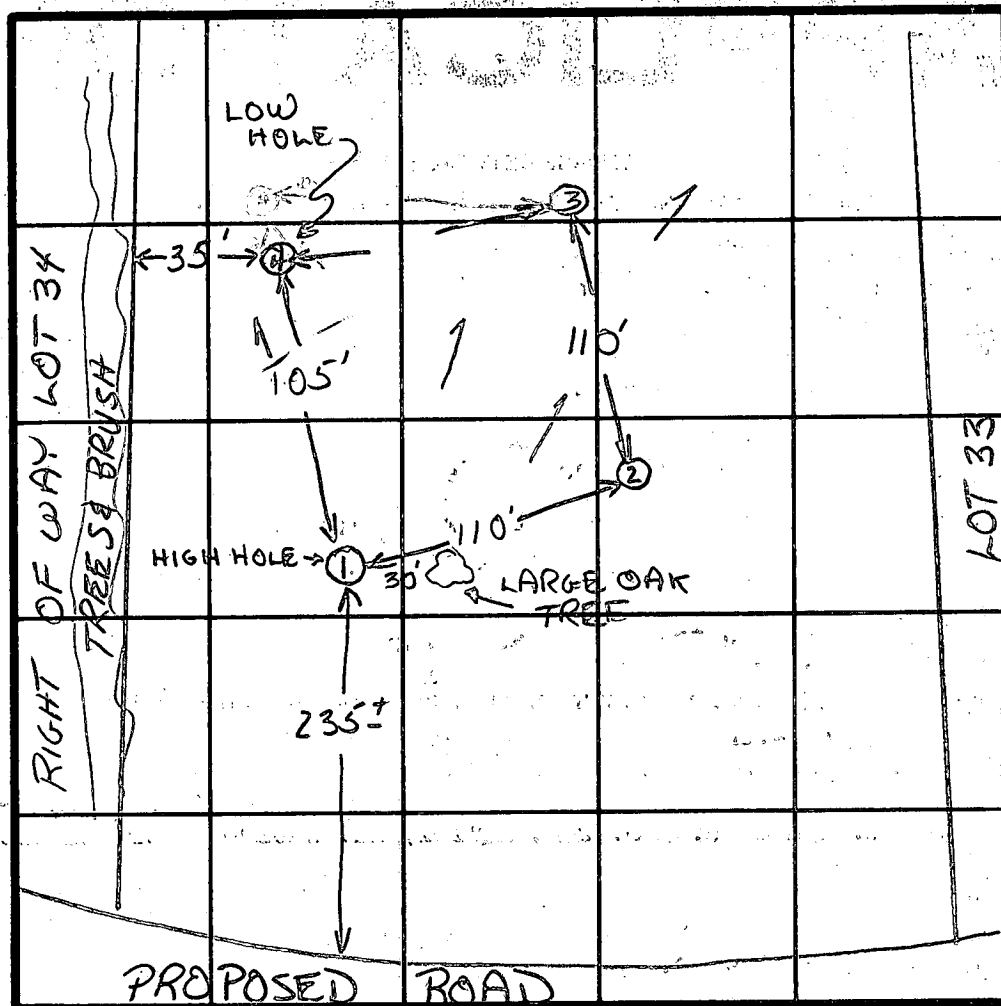

LOT 32

INDICATE NORTH - NAME ADJOINING ROADWAY AS BASE LINE.

DATE	TEST NO.	DEPTH	PRE-WET		TEST - 1" DROP		TIME
			START	STOP	START	STOP	
11/19/79	1S	5'	10:26	10:28	10:28	10:31	3
	1D	14'	10:26	10:30	10:30	10:38	8
	2S	5'	10:41	10:43	10:43	10:45	2
	2D	13 1/2'	10:42	10:47	10:47	10:59	12
	3S	4 1/2'	10:57	10:59	10:59	11:01	2
	3D	13 1/2'	10:53	11:02	11:02	11:19	17
	4S	4 1/2'	11:03	11:05	11:05	11:10	5
	4D	14'	11:03	11:07	11:07	11:12	5

inlet 4

8 org. time

eff

REMARKS

TYPE OF SOIL

TESTED BY

R.D.

ALSO PRESENT

JIM DUZINSKI

← 760

EXIST. 528  
TOWER 525.5

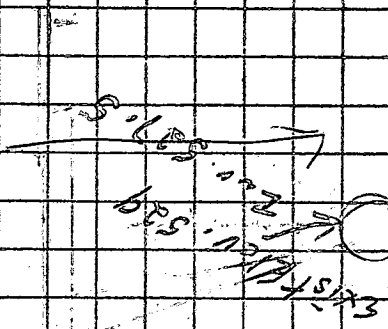

180 sq. ft. Per Bed Room

Fred Fromelt

Howard County

B.P. # 60822

slr. & location  
ok F.F.

250

NE

TOWER 528

528

TOWER

25

1/4" Fall Per 1'

521.0"

527.5

SE

BLDG. PERMIT SIGNED  
AND RETURNED 9-5-84

well

220.0

Mb. & mps Bernard Koller

Wynfield Estates

lot #6

WYNFIELD

SHEET 1 OF 2

LOUANE CT

SITE  
TAX MAP 15  
PART OF  
PARCEL

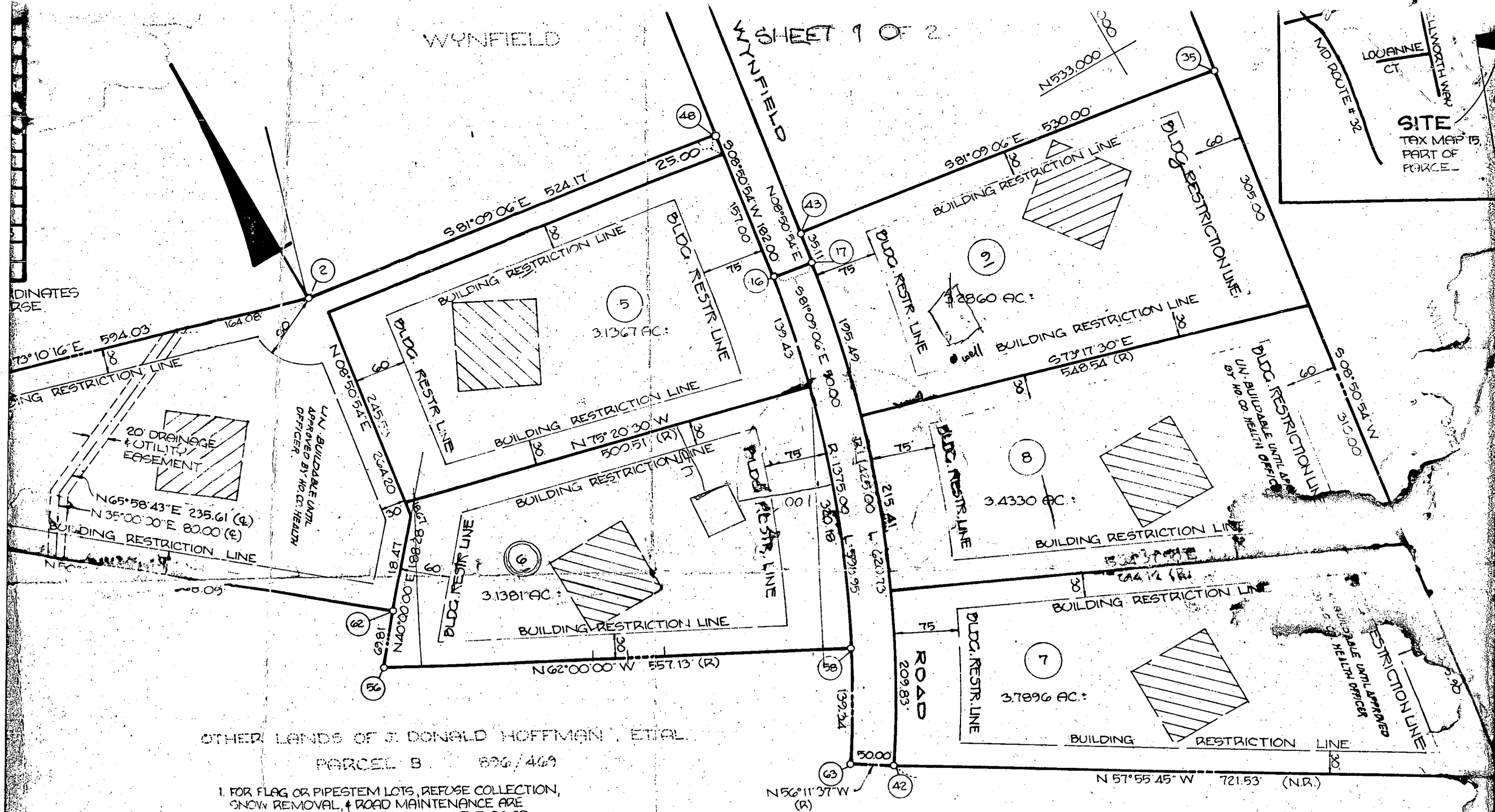

OTHER LANDS OF J. DONALD HOFFMAN, ET AL.

PARCEL B 896/469

1. FOR FLAG OR PIPESTEM LOTS, REFUSE COLLECTION, SNOW REMOVAL, & ROAD MAINTENANCE ARE PROVIDED TO THE JUNCTION OF THE FLAG OR PIPESTEM & THE ROAD RIGHT-OF-WAY LINE ONLY, & NOT ONTO THE FLAG OR PIPESTEM LOT DRIVEWAY

2. IF FLAG OR PIPESTEM LOTS SHALL NOT BE

3. THIS DESIGNATES A PRIVATE SEWERAGE ESMT. OF 10,000<sup>+</sup> AS REQUIRED BY THE MD. STATE DEPT. OF HEALTH & MENTAL HYGIENE FOR INDIVIDUAL SEWAGE DISPOSAL. IMPROVEMENTS OF ANY KIND IN THIS AREA ARE RESTRICTED UNTIL PUBLIC SEWER IS AVAILABLE & SERVING ANY RESIDENTIAL STRUCTURE ON THIS BUILDING SITE. THIS ESMT. SHALL BE VOID UPON CONNECTION TO A PUBLIC SEWERAGE SYSTEM.

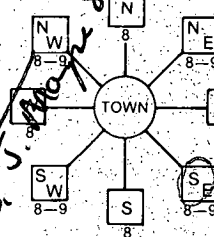
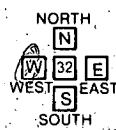
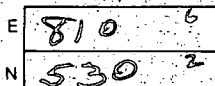
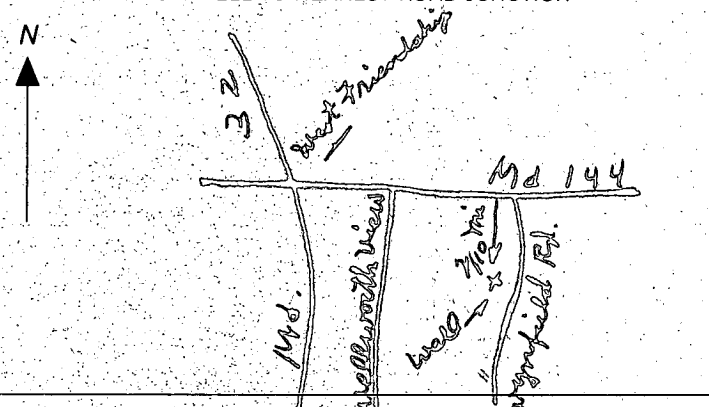
B 1 <b>6753</b> <small>(THIS NUMBER IS TO BE PUNCHED IN COLS. 3-6 ON ALL CARDS)</small>	SEQUENCE NO. (OEP USE ONLY)	<b>STATE OF MARYLAND</b> <b>PERMIT TO DRILL WELL</b> please print or type	OEP PERMIT NUMBER <b>40-810-0644</b> <small>fill in this form completely</small>
<b>Date Received</b> <b>062589</b>		<b>B 3 LOCATION OF WELL</b> 8 COUNTY <b>HOWARD</b> 21 23 SUBDIVISION <b>WYNFIELD</b> 42 SECTION <b>1</b> 44 46 LOT <b>6</b> 48 50 52 NEAREST TOWN <b>WEST FRIENDSHIP</b> 71 MILES FROM TOWN (enter 0 if in town) <b>10</b> 73 76 77 78 <b>MI</b>	
<b>OWNER INFORMATION</b> 15 Last Name <b>ARMEL</b> 13 Owner <b>Deve Koppment &amp; Co</b> 34 36 Street or RFD <b>9267 BALFOUR NATIONAL PK.</b> 55 57 Town <b>ELK LICK</b> 70 State 72 <b>MD</b> Zip <b>21043</b> 76		<b>B 4</b> 1 2 DIRECTION OF WELL FROM TOWN (CIRCLE BOX)  11 <b>Wynfield Road</b> 30 NEAR WHAT ROAD ON WHICH SIDE OF ROAD (CIRCLE APPROPRIATE BOX)  34 <b>75</b> 37 DISTANCE FROM ROAD ENTER FT or MI <b>FT</b> 38 39	
<b>DRILLER INFORMATION</b> Driller's Name <b>Joseph L. Mayne</b> 77 License No. 80 <b>238</b> Firm Name <b>Joseph L. Mayne Well Drilling</b> Address <b>5512 Ridge Rd. Mt. Airy MD. 21771</b> Signature <b>Joseph L. Mayne</b> 6/21/84 Date		<b>B 2 WELL INFORMATION</b> APPROX. PUMPING RATE (GAL. PER MIN.) <b>5</b> 8 12 AVERAGE DAILY QUANTITY NEEDED (GAL. PER DAY) <b>500</b> 14 20 <b>USE FOR WATER (CIRCLE APPROPRIATE BOX)</b> <input checked="" type="checkbox"/> <b>D</b> HOME (SINGLE OR DOUBLE HOUSEHOLD UNIT ONLY) <input type="checkbox"/> <b>F</b> FARMING (LIVESTOCK WATERING & AGRICULTURAL IRRIGATION) <input type="checkbox"/> <b>I</b> INDUSTRIAL, COMMERCIAL, STATE AND FEDERAL GOV. OTHER (REQUIRES APPROPRIATION PERMIT) <input type="checkbox"/> <b>P</b> PUBLIC OR PRIVATE WATER COMPANY (REQUIRES APPROPRIATION PERMIT AND STATE HEALTH DEPARTMENT APPROVAL) <input type="checkbox"/> <b>T</b> TEST, OBSERVATION, MONITORING (MAY REQUIRE APPROPRIATION PERMIT)	
APPROXIMATE DEPTH OF WELL <b>260</b> 24 28 FEET APPROXIMATE DIAMETER OF WELL <b>6</b> NEAREST INCH		NOT TO BE FILLED IN BY DRILLER HEALTH DEPARTMENT APPROVAL <b>HOWARD</b> COUNTY NAME <b>A30333</b> COUNTY NO. OEP SIGNATURE _____ STATE HEALTH INSERT S _____ DATE ISSUED <b>072484</b> CO SIGNATURE <b>Can Wilson</b> 1/24/85 NORTH GRID <b>532000</b> 50 55 EAST GRID <b>0816000</b> 57 63	
<b>METHOD OF DRILLING (circle one)</b> BORED (or Augered) <input checked="" type="checkbox"/> JETTED <input type="checkbox"/> Jetted & DRIVEN <input type="checkbox"/> AIR-ROTARY <input checked="" type="checkbox"/> AIR-PERCussion <input type="checkbox"/> ROTARY (Hydraulic Rotary) <input type="checkbox"/> CABLE <input type="checkbox"/> REVERSE-ROTARY <input type="checkbox"/> DRIVE-POINT <input type="checkbox"/> other _____		SHOW MAJOR FEATURES OF BOX & LOCATE WELL WITH AN X SOURCES OF DRILLING WATER 1. <b>Well</b> 2. _____ 3. _____ WRITE THE BOX NUMBER FROM THE MAP HERE  DRAW A SKETCH BELOW SHOWING LOCATION OF WELL IN RELATION TO NEARBY TOWNS AND ROADS AND GIVE DISTANCE FROM WELL TO NEAREST ROAD JUNCTION 	
<b>REPLACEMENT OR DEEPENED WELLS (CIRCLE APPROPRIATE BOX)</b> <input checked="" type="checkbox"/> <b>N</b> THIS WELL WILL NOT REPLACE AN EXISTING WELL <input type="checkbox"/> <b>Y</b> THIS WELL WILL REPLACE A WELL THAT WILL BE ABANDONED AND SEALED 39 <input type="checkbox"/> <b>S</b> THIS WELL WILL REPLACE A WELL THAT WILL BE USED AS A STANDBY <input type="checkbox"/> <b>D</b> THIS WELL WILL DEEPEAN AN EXISTING WELL PERMIT NUMBER OF WELL TO BE REPLACED OR DEEPEANED (IF AVAILABLE) 41 _____ 52		Not to be filled in by driller (OEP USE ONLY) APPROP. PERMIT NUMBER _____ 54 FORCE <b>0W</b> WRITE INITIALS IN BOX 67 68 PERMIT No. <b>40-810-0644</b> 70 71 72 73 74 75 76 77 78 79	
SPECIAL CONDITIONS			

WYNFIELD

WYNFIELD

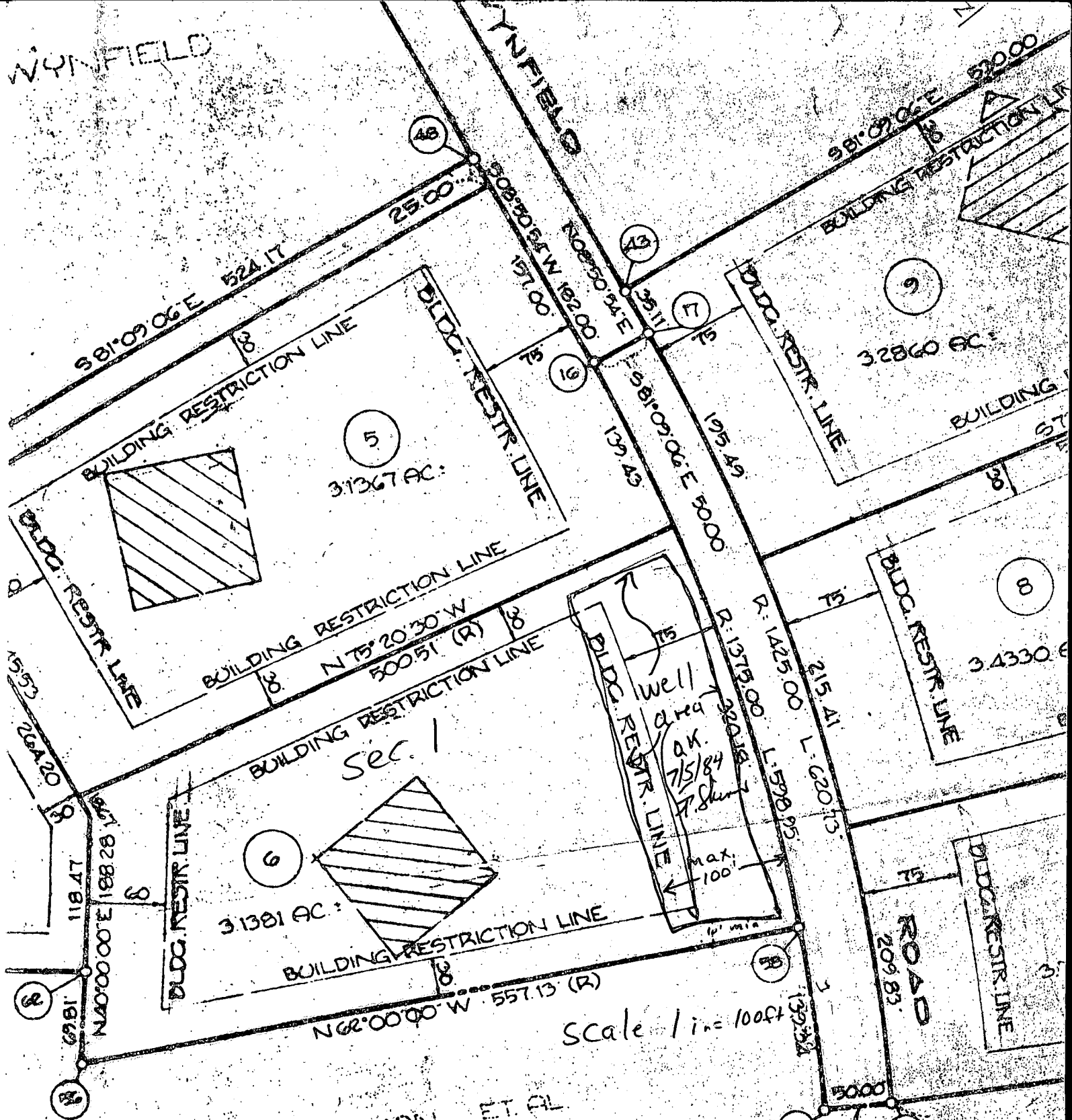

Sec. 1

Scale 1 in = 100 ft

DEED OF J. DONALD HOFFMAN, ET AL  
PARCEL 3 896/469

PIPESTEM LOTS, REFUSE COLLECTION,  
VAL & ROAD MAINTENANCE ARE  
TO THE JUNCTION OF THE FLAG OR  
THE ROAD RIGHT-OF-WAY LINE ONLY,  
THE FLAG OR PIPESTEM LOT

PIPESTEM LOTS SHALL NOT BE  
DIVIDED INTO LOTS  
OR ADDITIONAL RESIDENCES  
BE CONSTRUCTED

N 525.000  
E 816.000

3. THIS DESIGNATES A PRIVATE SEW  
MD STATE DEPT OF HEALTH & MENTAL  
IMPROVEMENTS OF ANY KIND IN THIS  
AVAILABLE & SERVING ANY RESIDENT  
SHALL BECOME NULL & VOID UPON CO  
THE COUNTY HEALTH OFFICER SHALL H  
ENCROACHMENTS INTO THE PRIVATE SEW  
SEWERAGE EASEMENT SHALL NOT BE  
THE LOTS SHOWN HEREON COMP  
REQUIRED BY THE MD ST

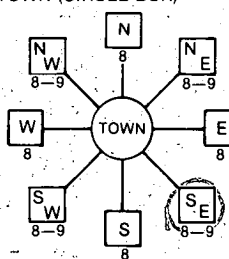
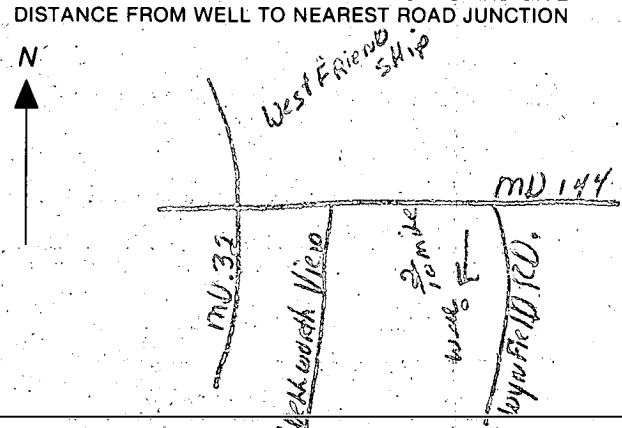

B 1 <b>2901</b> <small>(THIS NUMBER IS TO BE PUNCHED IN COLS. 3-6 ON ALL CARDS)</small>	SEQUENCE NO. (OEP USE ONLY) 1 2 3 4 5 6 0 8 0 2 8 4	STATE OF MARYLAND <i>2nd</i> <b>PERMIT TO DRILL WELL</b> please print or type	OEP PERMIT NUMBER <b>HO-81-0659</b> <small>fill in this form completely</small>
Date Received <i>8/8/84</i> <b>080284</b> OWNER INFORMATION 15 Last Name <b>KOLLAR</b> Owner First Name <b>BERNIE</b> 36 Street or RFD <b>8415 57th St.</b> 57 Town <b>College Park MD</b> 70 State 72 Zip 76		B 3 LOCATION OF WELL 1 2 <b>HOWARD</b> COUNTY 21 23 SUBDIVISION <b>WYNFIELD</b> 42 SECTION <b>1</b> 44 46 LOT <b>6</b> 48 50 52 NEAREST TOWN <b>WESTERLEND SHIP</b> 71 MILES FROM TOWN (enter 0 if in town) <b>8</b> 73 76 77 78	
DRILLER INFORMATION Driller's Name <i>Joseph L. Mayne</i> 77 License No. 80 Firm Name <i>Joseph L. Mayne Well Drilling</i> Address <i>5512 Ridge Rd. Mt Airy MD</i> Signature <i>Joseph L. Mayne</i> Date <i>8/2/84</i>		B 4 DIRECTION OF WELL FROM TOWN (CIRCLE BOX)  ON WHICH SIDE OF ROAD (CIRCLE APPROPRIATE BOX) 11 <i>Wynfield Rd.</i> 30 NORTH <input checked="" type="radio"/> WEST <input type="radio"/> EAST <input type="radio"/> SOUTH 34 <b>75</b> 37 DISTANCE FROM ROAD ENTER FT or MI <b>FT</b> 38 39	
B 2 WELL INFORMATION 1 2 APPROX. PUMPING RATE (GAL. PER MIN.) <b>5</b> 8 12 AVERAGE DAILY QUANTITY NEEDED (GAL. PER DAY) <b>500</b> 14 20		NOT TO BE FILLED IN BY DRILLER HEALTH DEPARTMENT APPROVAL <b>HOWARD</b> COUNTY NAME <b>A30332</b> COUNTY NO. OEP SIGNATURE _____ STATE HEALTH INSERT S <input type="checkbox"/> 41 DATE ISSUED <b>080284</b> 43 48 CO SIGNATURE <i>Frank Shuman</i> 2/12/84 EXP. DATE NORTH GRID <b>532000</b> 50 55 EAST GRID <b>0816000</b> 57 63	
USE FOR WATER (CIRCLE APPROPRIATE BOX) <input checked="" type="radio"/> HOME (SINGLE OR DOUBLE HOUSEHOLD UNIT ONLY) <input type="radio"/> FARMING (LIVESTOCK WATERING & AGRICULTURAL IRRIGATION) <input type="radio"/> INDUSTRIAL, COMMERCIAL, STATE AND FEDERAL GOV. OTHER (REQUIRES APPROPRIATION PERMIT) <input type="radio"/> PUBLIC OR PRIVATE WATER COMPANY (REQUIRES APPROPRIATION PERMIT AND STATE HEALTH DEPARTMENT APPROVAL) <input type="radio"/> TEST, OBSERVATION, MONITORING (MAY REQUIRE APPROPRIATION PERMIT)		SHOW MAJOR FEATURES OF BOX & LOCATE WELL WITH AN X SOURCES OF DRILLING WATER 1. <i>Well</i> 2. <i>Papers &amp; tag given</i> 3. <i>to Mayne crew</i> WRITE THE BOX NUMBER FROM THE MAP HERE E <b>810 6</b> N <b>530 2</b>	
APPROXIMATE DEPTH OF WELL <b>260</b> 24 28 FEET APPROXIMATE DIAMETER OF WELL <b>6</b> NEAREST INCH		METHOD OF DRILLING (circle one) BORED (or Augered) <input checked="" type="radio"/> JETTED <input type="radio"/> Jetted & DRIVEN 30 AIR-ROTARY AIR-PERCussion ROTARY (Hydraulic Rotary) 37 CABLE REVERSE-ROTARY Drive-POINT other _____	
REPLACEMENT OR DEEPEINED WELLS (CIRCLE APPROPRIATE BOX) <input checked="" type="radio"/> THIS WELL WILL NOT REPLACE AN EXISTING WELL <input type="radio"/> THIS WELL WILL REPLACE A WELL THAT WILL BE ABANDONED AND SEALED 39 <input type="radio"/> THIS WELL WILL REPLACE A WELL THAT WILL BE USED AS A STANDBY <input type="radio"/> THIS WELL WILL DEEPEIN AN EXISTING WELL PERMIT NUMBER OF WELL TO BE REPLACED OR DEEPEINED (IF AVAILABLE) 41 _____ 52		DRAW A SKETCH BELOW SHOWING LOCATION OF WELL IN RELATION TO NEARBY TOWNS AND ROADS AND GIVE DISTANCE FROM WELL TO NEAREST ROAD JUNCTION 	
Not to be filled in by driller (OEP USE ONLY) APPROP. PERMIT NUMBER _____ 54 63 FORCE <b>FS</b> WRITE INITIALS IN BOX PERMIT No. <b>HO-81-0659</b> 70 71 72 73 74 75 76 77 78 79 SPECIAL CONDITIONS			

FIELD DATA SHEET  
HOWARD COUNTY WELL YIELD TEST

Well Permit No. HO - 81-0659  
 Location of property (road) Wynfield Road  
 Subdivision Wynfield Lot 6 Block      Plat      Sec. 1  
 Well Driller Joseph Mayne Owner Bernie Kollar

Depth of well 265'  
Distance of measuring point (M.P.) above ground 2'  
Static water level (S.W.L.) below M.P. 50'

I. High rate pumping -- reservoir drawdown

Time pump started 11:10 Pumping rate 12 GPM  
Total time to reach pumping water level \_\_\_\_\_ ft. below M.P.

II. Recovery pump test data - observations to be recorded every 15 minutes

[illegible]

C1 4540 SEQUENCE NO. (OEP USE ONLY)

STATE OF MARYLAND  
WELL COMPLETION REPORT  
FILL IN THIS FORM COMPLETELY  
PLEASE PRINT OR TYPETHIS REPORT MUST BE SUBMITTED WITHIN  
45 DAYS AFTER WELL IS COMPLETED.COUNTY  
NUMBER A 30333

DATE Received

8						13
---	--	--	--	--	--	----

DATE WELL COMPLETED

0	8	0	8	8	4
---	---	---	---	---	---

Depth of Well

22	2	6	5		26
----	---	---	---	--	----

  
(TO NEAREST FOOT)PERMIT NO.  
FROM "PERMIT TO DRILL WELL"

4	0	-	8	1	-	0	6	5	9
---	---	---	---	---	---	---	---	---	---

  
28 29 30 31 32 33 34 35 36 37

OWNER

Kollar

Bernie

STREET OR RFD

last name Wynfield Road

first name

TOWN West Friendship

SUBDIVISION

Wynfield

SECTION

1

LOT

6

## WELL LOG

Not required for driven wells

STATE THE KIND OF FORMATIONS  
PENETRATED, THEIR COLOR, DEPTH,  
THICKNESS AND IF WATER BEARINGDESCRIPTION (Use  
additional sheets if needed)

FEET

Check  
if water  
bearing

0 45

45 265

Brown Shale

Chapman rock

## GROUTING RECORD

WELL HAS BEEN GROUTED

(Circle Appropriate Box)

yes	no
<input checked="" type="radio"/> Y	<input type="radio"/> N
44	44

TYPE OF GROUTING MATERIAL

CEMENT ☒ CMBENTONITE CLAY ☒ BC

NO. OF BAGS 10 NO. OF POUNDS 940

GALLONS OF WATER

DEPTH OF GROUT SEAL (to nearest foot)

from 0 ft. to 42 ft.  
(enter 0 if from surface)casing  
types  
insert  
appropriate  
code  
below

## CASING RECORD

<input checked="" type="radio"/> ST	<input type="radio"/> CO
STEEL	CONCRETE
<input type="radio"/> PL	<input type="radio"/> OT
PLASTIC	OTHER

MAIN CASING TYPE Nominal diameter top (main) casing (nearest inch) Total depth of main casing (nearest foot)

<input checked="" type="radio"/> ST	<input type="radio"/> 6	<input type="radio"/> 50
60	61	66 64 70

EACH CASING

## OTHER CASING (if used)

diameter depth (feet)

screen type  
or open hole

## SCREEN RECORD

insert  
appropriate  
code  
below

<input checked="" type="radio"/> ST	<input type="radio"/> BR	<input type="radio"/> HO
STEEL	BRASS	OPEN
<input type="radio"/> PL	<input type="radio"/> OT	<input type="radio"/> HOLE
PLASTIC	OTHER	

C2

EACH SCREEN

DEPTH (nearest ft.)

1	4	0	4	8	2	6	5
8	9	11	15	17	21		
2							
23	24	26	30	32	36		
3							
38	39	41	45	47	51		

SLOT SIZE 1 2 3

DIAMETER OF SCREEN (NEAREST INCH)

from to

GRAVEL PACK

IF WELL DRILLED WAS

FLOWING WELL INSERT

F IN BOX 68

OEP USE ONLY

(NOT TO BE FILLED IN BY DRILLER)

T	(E.R.O.S.)	WQ
<input type="radio"/> 70	<input type="radio"/> 72	<input type="radio"/> 74 <input type="radio"/> 75 <input type="radio"/> 76

TELESCOPE  
CASINGLOG  
INDICATOR

OTHER DATA

C 3

1

## PUMPING TEST

HOURS PUMPED (nearest hour)

3
---

PUMPING RATE (gal. per min. to nearest gal.)

1	2					15
---	---	--	--	--	--	----

METHOD USED TO

MEASURE PUMPING RATE bucket

WATER LEVEL (distance from land surface)

BEFORE PUMPING

5	0					20
---	---	--	--	--	--	----

WHEN PUMPING

5	0					25
---	---	--	--	--	--	----

TYPE OF PUMP USED (for test)

<input checked="" type="radio"/> A	<input type="radio"/> P	<input type="radio"/> T
air	piston	turbine
<input type="radio"/> C	<input type="radio"/> R	<input type="radio"/> O
centrifugal	rotary	other (describe below)
<input type="radio"/> J	<input checked="" type="radio"/> S	
jet	submersible	

## PUMP INSTALLED

DRILLER WILL INSTALL PUMP YES (NO)

IF DRILLER INSTALLS PUMP, THIS SECTION  
MUST BE COMPLETED FOR ALL WELLS  
EXCEPT HOME USE

TYPE OF PUMP INSTALLED

PLACE (A,C,J,P,R,S,T,O)

IN BOX - SEE ABOVE:

CAPACITY:

GALLONS PER MINUTE (to nearest gallon)

						35
--	--	--	--	--	--	----

PUMP HORSE POWER

						41
--	--	--	--	--	--	----

PUMP COLUMN LENGTH (nearest ft.)

						47
--	--	--	--	--	--	----

CASING HEIGHT (circle appropriate box and enter casing height)

+ above

- below

LAND SURFACE

2						51
---	--	--	--	--	--	----

  
(nearest foot)

## LOCATION OF WELL ON LOT

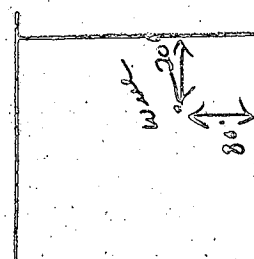
SHOW PERMANENT STRUCTURE SUCH AS  
BUILDING, SEPTIC TANKS, AND/OR  
LANDMARKS AND INDICATE NOT LESS  
THAN TWO DISTANCES  
(MEASUREMENTS TO WELL)

FIELD DATA SHEET  
HOWARD COUNTY WELL YIELD TEST

Well Permit No. HO - 81-0659  
Location of property (road) Wynfield Road  
Subdivision Wynfield Lot 6 Block        Plat        Sec. 1  
Well Driller Joseph L. Mayne Owner Bernie Kollar

Depth of well 265  
Distance of measuring point (M.P.) above ground 2'  
Static water level (S.W.L.) below M.P. 50

I. High rate pumping -- reservoir drawdown

Time pump started 11:10 Pumping rate 12  
Total time 0 to reach pumping water level 50 ft. below M.P.

II. Recovery pump test data - observations to be recorded every 15 minutes

[illegible]

WYNNFIELD

WYNNFIELD

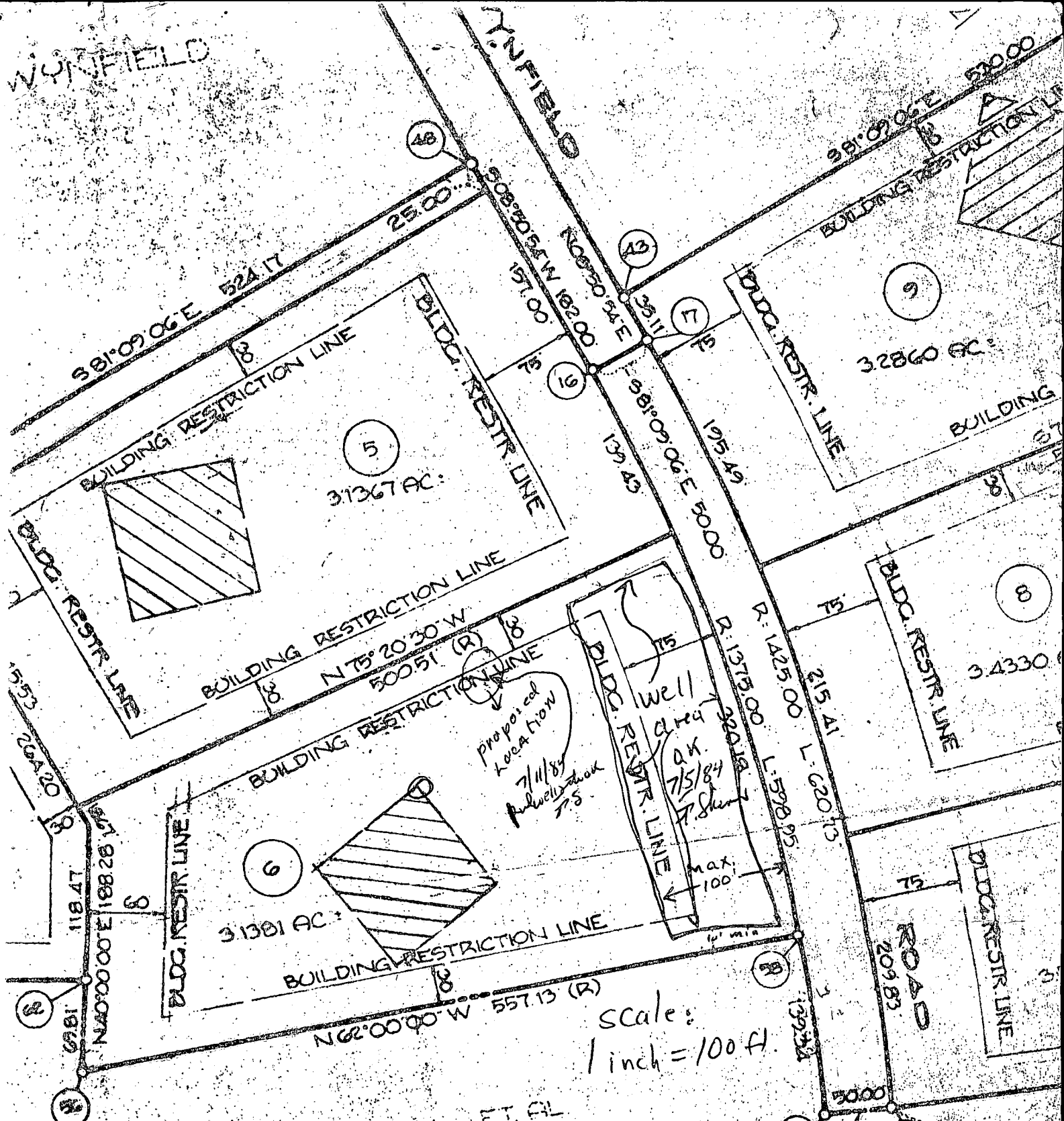

OF J. DONALD HOFFMAN ET AL  
PARCEL 8 826/469

PIPESTEM LOTS, REFUSE COLLECTION, VAL. & ROAD MAINTENANCE ARE TO THE JUNCTION OF THE FLAG OR THE ROAD RIGHT-OF-WAY LINE ONLY, (THE FLAG OR PIPESTEM LOT

PIPESTEM LOTS SHALL NOT BE SUBDIVIDED INTO LOTS. ADJUTING ADDITIONAL RESIDENCES & PUBLIC ROAD CAN BE CONSTRUCTED TO COUNTY STANDARDS ON A FIFTY (50) FOOT RIGHT-OF-WAY DEDICATED TO HOWARD COUNTY.

**RECORD'S CERTIFICATE**  
ATTEST THAT THE FINAL PLAT SHOWN HEREON IS A SUBDIVISION OF PART OF THE DEED DATED AUGUST 7, 1978, AMONG THE LAND RECORDS OF HOWARD COUNTY, FOLIO 469, WAS CONVEYED TO WILLIAM C. HOFFMAN & J. DONALD HOFFMAN, THAT ALL MONUMENTS WILL BE IN PLACE PRIOR TO THE ACCEPTANCE OF THE SUBDIVISION BY HOWARD COUNTY, AS REQUIRED BY THE ANNOTATED CODE OF

Scale:  
1 inch = 100 ft.

3. THIS DESIGNATES A PRIVATE SEWER. MD. STATE DEPT. OF HEALTH & MENTAL IMPROVEMENTS OF ANY KIND IN THIS AREA SHALL BECOME NULL & VOID UPON THE COUNTY HEALTH OFFICER SHALL HAVE ENCROACHMENTS INTO THE PRIVATE SEWER SEWERAGE EASEMENT SHALL NOT BE

4. THE LOTS SHOWN HEREON COMPARE AS REQUIRED BY THE MD. STATE

**DEDICATION FOR**  
WE, J. DONALD HOFFMAN, & WILLIAM C. HOFFMAN, OWNERS OF THE PROPERTY SHOWN HEREON, HEREBY ADOPT THIS PLAN OF SUBDIVISION AND THE APPROVAL OF THIS FINAL PLAT BY THE OFFICIALS OF THE COUNTY OF HOWARD, MARYLAND, AS A DEDICATION OF THE MINIMUM BUILDING RESTRICTION LINES TO ITS SUCCESSORS & ASSIGNS: (1) THE RIGHT TO LAY, MAINTAIN, & REPAIR SEWERS, DRAINS, WATER PIPES, & OTHER MONUMENTS UNDER ALL ROADS & STREET RIGHTS-OF-WAY SHOWN HEREON; (2) THE RIGHT TO REQUIRE DEDICATION OF ALL ROADS, FLOOD PLAINS, & OPEN SPACES TO HOWARD COUNTY TO ACQUIRE THE FEE SIMPLE INTEREST IN ROADS, FLOOD PLAINS, STORM DRAINAGE EASEMENTS FOR THE SPECIFIC PURPOSES OF MAINTENANCE & REPAIR OF