

7/6/78
2/14/78
late afternoon

PERMIT

P 28259
A 25300

SEWAGE DISPOSAL SYSTEM

MARYLAND STATE DEPARTMENT OF HEALTH*

HOWARD COUNTY

ELLICOTT CITY

DISTRICT 5th

DATE 6/26/78

INDEXED

OS - 38044

Jim Brittingham IS PERMITTED TO INSTALL X ALTER
ADDRESS Ellicott City, Md. PHONE _____
SUBDIVISION Simpson Woods ROAD 11898 Simpson Road LOT 3, Sec. 1
PROPERTY OWNER Jacyn Development
ADDRESS _____

SPECIFICATIONS 4 bedrooms

SEPTIC TANK CAPACITY 1250 GALLONS

DRAIN FIELD _____ DEPTH _____ FEET, BOTTOM AREA _____ SQ. FT.

DEEP TRENCH _____ DEPTH _____ FEET, BOTTOM AREA _____ SQ. FT.

SEEPAGE PITS _____ ABSORBENT SIDE-WALL AREA 135 SQ. FT. per bedroom

INLET PIPE 4-4 1/2 FT. BELOW ORIGINAL GRADE. MAXIMUM DEPTH 12 FT. BELOW ORIGINAL GRADE

EFFECTIVE DEPTH AT _____ FT. BELOW ORIGINAL GRADE.

LOCATE DISPOSAL AREA 65-70 FT. FROM left LOT LINE AND 70-75 FT. FROM XXXXXXXXXXXXXXXXXXXX LOT LINE AS SEEN WHEN
FACING LOT FROM left front corner point when facing lot from Simpson Road.

PLANS APPROVED BY Charles B. Streaker DATE 8/12/77

COVER NO WORK UNTIL INSPECTED AND APPROVED.

NEITHER THE HOWARD COUNTY COUNCIL NOR THE HEALTH DEPARTMENT IS RESPONSIBLE FOR THE SUCCESSFUL OPERATION OF ANY SYSTEM.

NOTE: IF TRENCH IS USED CALL FOR INSPECTION BEFORE PLACING GRAVEL IN TRENCH.

NOTE: NO DRY WELL SHALL EXCEED 15 FOOT IN DIAMETER.

NOTE: ALL PIPE FROM HOUSE TO DISPOSAL AREA MUST BE CAST IRON.

PERMIT VOID AFTER THREE YEARS.

NOTE: INSTALL STAND PIPE ON SEPTIC TANK AND DRY WELL. STAND PIPES MUST BE 6 INCHES IN DIAMETER. CAST IRON, CONCRETE OR TERRA
COTTA ACCEPTED.

*INSTALLER IS RESPONSIBLE FOR OBTAINING FINAL APPROVAL ON THIS PERMIT.

A 25300

Hand-drawn diagram on a grid showing a path from a 'House' to a 'W' (Well) with various distances and directions. The path starts at the 'House' (approx. 100, 200), goes down-left to a diamond (approx. 50, 120), then down to a rectangle (approx. 50, 80), then right to a circle 'W' (approx. 100, 40). Distances are labeled: 15, 40, 150, 110, 65, 58, 25, 15, 10, 5. A vertical line is at x=200.

INDICATE NORTH - NAME ADJOINING ROADWAY AS BASE LINE

SEPTIC TANK, LEVEL 1450 Top CLEANOUTS OK OK

DISTRIBUTION BOX, LEVEL

TILE FIELD, DEPTH 12 FT. TRENCH WIDTH 2 FT.

GRAVEL DEPTH 11 IN. TOTAL LENGTH 21 FT.

NUMBER OF TRENCHES 1 TOTAL BOTTOM AREA 225

SEEPAGE PITS, INSIDE DIAMETER 7.2 FT. DEPTH BELOW INLET 7.5 FT.

ABSORBENT AREA 562 SQ. FT.

REMARKS 6 July 78 - OK to add gravel to trench. Call for final (GCK)
14 JULY 78 - OK to cover ditch put in
PIPES & CLEANOUTS 14 JULY 78 "M" SYSTEM
FINISHED BUILDER'S NAME JACYN
DEV CORP RT 108 CLARKSVILLE FR
SAID TO CONTRACT BUILDER BR

DATE SYSTEM APPROVED _____

INSPECTOR

APPLICATION

A 25300

SEWAGE DISPOSAL TESTING

P _____

STATE OF MARYLAND - DEPARTMENT OF HEALTH AND MENTAL HYGIENE

HOWARD COUNTY HEALTH DEPARTMENT
ENVIRONMENTAL HEALTH SERVICES

P. O. BOX 475, ELLICOTT CITY, MARYLAND 21043
TELEPHONE: 465-5000, EXT. 356

DISTRICT 1000

DATE 3/11/77

*Septic Tank { 1-3 Bedrooms 1000 gals
4 Bedrooms 1250 gals }*
Dry well to have 135 gft. effective
absorbent sidewall area per bedroom below inlet,
inlet to be 4'-4 1/2' below original grade and maximum
depth 12'. Location per plat: 65-70' off left property line
and 70-75' from ~~left~~ ^{right} corner point when facing lot
from Simpson Rd. Per hole (+2) Need:
① 5' earth between dry well and trench
② 2 inspections of trench before and after gravel installed.

TO: THE COUNTY HEALTH OFFICER
ELLICOTT CITY, MARYLAND

I, HEREBY, APPLY FOR THE NECESSARY TEST IN ORDER TO CONSTRUCT (OR RECONSTRUCT) A SEWAGE DISPOSAL SYSTEM. PHASE II, LTD

PROPERTY OWNER % LANDBORG, INC. SUITE 128

ADDRESS 1000 CENTURY PLAZA COL. MD. 21044 PHONE 730-0500

PROPERTY LOCATION:

SUBDIVISION SIMPSON WOODS, SECTION ONE

LOT NO. 4

ROAD AND DESCRIPTION SIMPSON ROAD

BLOCK A

SIZE OF LOT 46,700 ± TYPE BLDG. 3 or 4

NUMBER OF BEDROOMS

IF NOT SINGLE RESIDENCE DESCRIBE _____

THE SYSTEM INSTALLED UNDER THIS APPLICATION IS ACCEPTABLE ONLY UNTIL PUBLIC FACILITIES BECOME AVAILABLE.

SIGNATURE OF APPLICANT Landborg, Pres. Phase II, Ltd.

APPROVED BY C. B. Stueker FOR Dry well or dry well + trench DATE 3/12/77
(KIND OF SYSTEM)

REJECTED BY _____ FOR _____ DATE _____
(KIND OF SYSTEM)

HOLD PENDING FURTHER TESTS _____ DATE _____

REASONS FOR REJECTION OR HOLDING _____

BLDG. PERMIT SIGNED
AND RETURNED 3/15/78
serial # 34981

THIS IS NOT A PERMIT

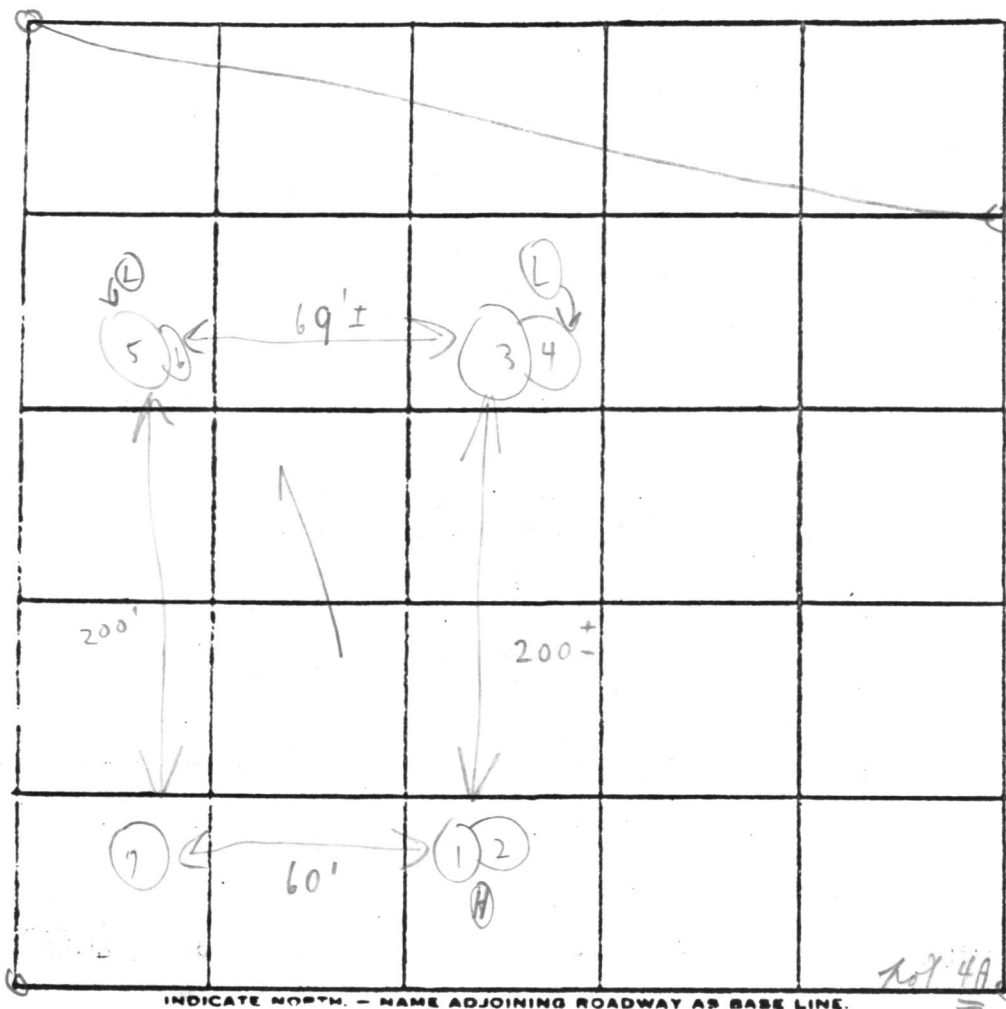

INDICATE NORTH. - NAME ADJOINING ROADWAY AS BASE LINE.

Hemlock Rd.

DATE	TEST NO.	DEPTH	PRE-WET		TEST - 1" DROP		TIME
			START	STOP	START	STOP	
3/9/77	1	4 1/2'	10:15	10:21	10:21	10:38	17m
	(H) 2	12 1/2'	10:15	10:17	10:17	10:21	4m
	3	4 1/2'	10:34	10:40	10:40	10:47	7m
	(D) 4	12'	10:33	10:35	10:35	10:43	8m
	5	4'	10:50	10:53	10:53	10:59	6m
	(D) 6	12 1/2'	10:51	10:55	10:55	11:10	15m
	(H) 7	12 1/2'	Visual similar to others				10m
						6:57	

REMARKS

Wooded lot - heavy brush

TYPE OF SOIL

TESTED BY

C.R.A.

ALSO PRESENT:

Kithemans

Soil Profile

*Sandy
mud
below
clay*

ended 4 1/2'

135 yds

LEGEND

1. Contour Interval 2 Ft.
2. Existing Contour --- 514 ---
3. Proposed Contour --- 514 ---
4. Spot Elevation +175
5. Direction of Drainage →

SITE DEVELOPMENT PLAN
LOT 3; SEC. 1, AREA 1
SIMPSON WOODS
5TH ELECTION DISTRICT
HOWARD CO., MARYLAND
Scale: 1"=50' Date: Feb, 1978

GENERAL NOTES

1. Lot 3 is recorded on Plot 3754.

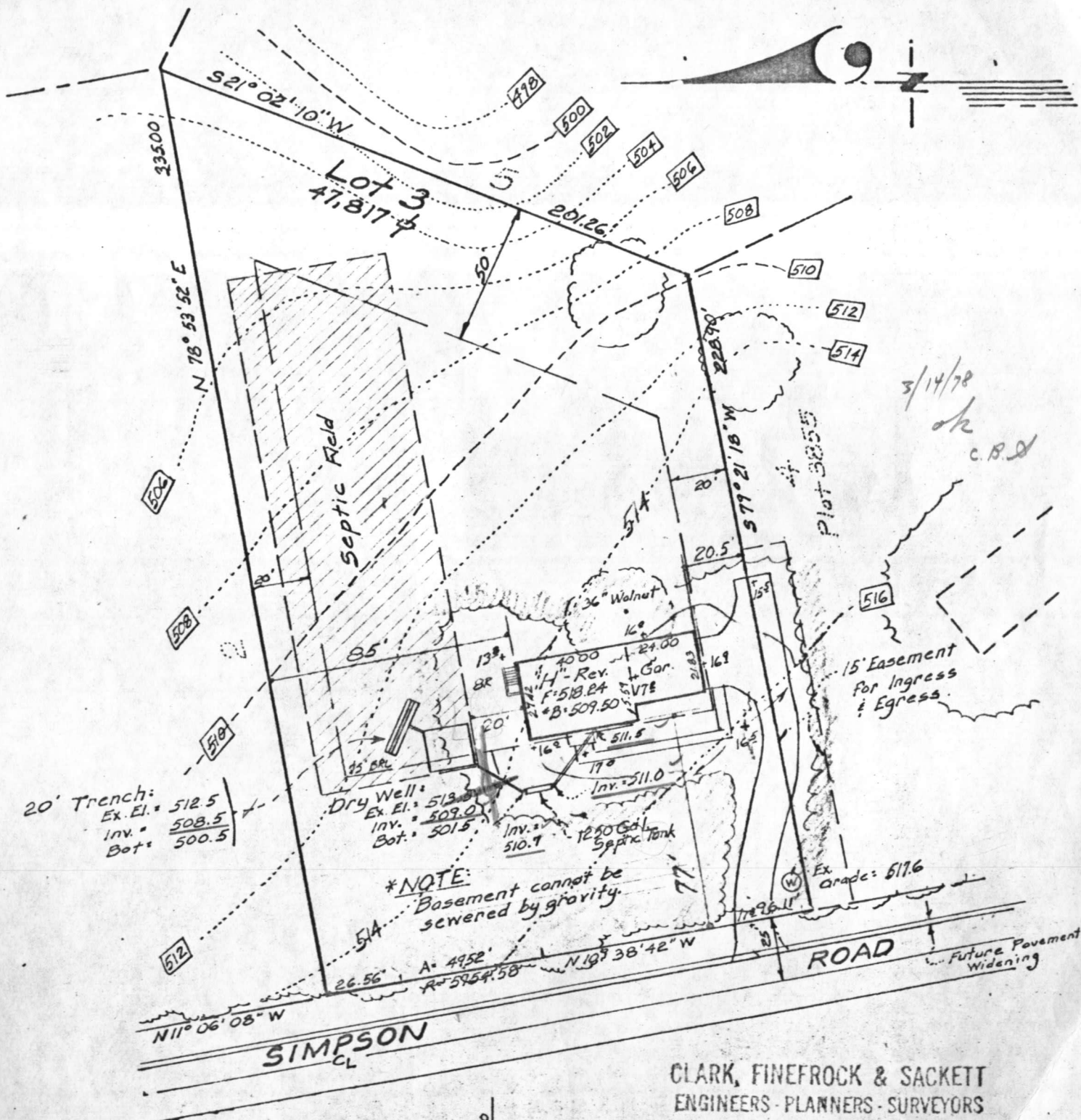

CLARK, FINEFROCK & SACKETT
ENGINEERS - PLANNERS - SURVEYORS
11315 Lockwood Drive
Silver Spring, Md. 20904 593-3400

C 1	6954	SEQUENCE NO. (WRA USE ONLY)
1 2 3 (SEQ. NO.) 6		
(THIS NUMBER IS TO BE PUNCHED IN COLS. 3-6 ON ALL CARDS)		

STATE OF MARYLAND
WATER RESOURCES ADMINISTRATION
TAWES STATE OFFICE BLDG., ANNAPOLIS, MD. 21401
WELL COMPLETION REPORT

THIS REPORT MUST BE SUBMITTED WITHIN 30 DAYS AFTER WELL COMPLETION

FILL IN THIS FORM COMPLETELY

COUNTY W27039
NUMBERDATE RECEIVED
(WRA USE ONLY)November 2, 1977

DATE WELL COMPLETED

DEPTH OF WELL

252

22 (TO NEAREST FOOT) 26

PERMIT NO. FROM "PERMIT TO DRILL WELL"

40-73-2379

28 29 30 31 32 33 34 35 36 37

DRILLERS IDENTIFICATION NO. 296OWNER Phase II, Limited

LAST NAME

FIRST NAME

STREET OR RFD Suite #218, 1000 Century PlazaPOST OFFICE Columbia, Md. 21044

WELL DESCRIPTION

WELL LOG

STATE THE KIND OF FORMATIONS PENETRATED, THEIR COLOR, DEPTH, THICKNESS AND IF WATER BEARING

DESCRIPTION
(USE ADDITIONAL SHEETS IF NECESSARY)

FEET

CHECK IF WATER BEARING

FROM TO

Dirt	0	20	
Red Mica & Clay	2	10	
Brown Mica	10	56	X
Brown Mica	56	80	
Blue Mica	80	91	
Brown Mica	91	93	
Black Mica	93	136	
Brown Mica	136	139	X
Black Mica	139	180	
Opening	180	181	X
Blue & Black Sandstone	181	215	X
Black Mica	215	252	

GROUTING RECORD

WELL HAS BEEN GROUTED
(CIRCLE APPROPRIATE BOX)

YES

NO

☒ Y☐ N

TYPE OF GROUTING MATERIAL (CIRCLE BOX)*

CEMENT ☒ C ☐ MBENTONITE CLAY ☐ B ☐ CNO. OF BAGS 31 NO. OF POUNDS 2,914GALLONS OF WATER 186

DEPTH OF GROUT SEAL (TO NEAREST FOOT)

FROM 0 FT. TO 83 FT.
(ENTER 0 IF FROM SURFACE)

CASING TYPES

CASING RECORD

INSERT APPROPRIATE CODE BELOW

☒ S ☐ T

STEEL

☐ C ☐ O

CONCRETE

☐ P ☐ L

PLASTIC

☐ O ☐ T

OTHER

MAIN CASING TYPE

NOMINAL DIAMETER TOP (MAIN) CASING (NEAREST INCH)

TOTAL DEPTH OF MAIN CASING (NEAREST FOOT)

☒ S ☐ T685

EACH CASING

OTHER CASING (IF USED)

DIAMETER (INCH)

DEPTH (FEET) FROM TO

☐ ☐☐ ☐☐ ☐

SCREEN TYPE OR OPEN HOLE

SCREEN RECORD

INSERT APPROPRIATE CODE BELOW

☒ S ☐ T

STEEL

☐ B ☐ R

BRASS OR BRONZE

☐ H ☐ O

OPEN HOLE

☐ P ☐ L

PLASTIC

☐ O ☐ T

OTHER

EACH SCREEN

C 2

1 2 3 (SEQ. NO.) 6

DEPTH (NEAREST WHOLE FOOT)

FROM TO

☒ H ☐ O852528 9 11 15 17 2123 24 26 30 32 3638 39 41 45 47 51SLOTSIZE 1. 2 2. 3 3. 3DIAMETER OF SCREEN 56 (NEAREST INCH)

FROM TO

GRAVEL PACK

IF WELL DRILLED WAS A FLOWING WELL CIRCLE BOX ☒ F

WRA USE ONLY (NOT TO BE FILLED IN BY DRILLER)

T

(E.R.O.S.)

W Q

707274 75 76

TELESCOPE CASING

LOG INDICATOR

OTHER DATA AVAILABLE

PUMPING TEST

HOURS PUMPED (TO NEAREST HOUR) 6PUMPING RATE (GALLONS PER MINUTE TO NEAREST GALLON) 6METHOD USED TO MEASURE PUMPING RATE Flowmeter

WATER LEVEL: (DISTANCE FROM LAND SURFACE)

BEFORE PUMPING 93 (NEAREST FOOT)WHEN PUMPING 215 (NEAREST FOOT)

TYPE OF PUMPED USED (CIRCLE APPROPRIATE BOX) (FOR PUMPING TEST)

☐ A AIR☐ P PISTON☐ T TURBINE☐ C CENTRIFUGAL☐ R ROTARY☐ O OTHER (DESCRIBE BELOW)☐ J JET☐ S SUBMERSIBLE

PUMP INSTALLED

TYPE OF PUMP (WRITE APPROPRIATE LETTER IN BOX - SEE ABOVE: A, C, J, P, R, S, T, O)

DRILLER WILL INSTALL PUMP (CIRCLE APPROPRIATE BOX)

YES

NO

☒ Y☐ N

CAPACITY:

GALLONS PER MINUTE (TO NEAREST GALLON) 31 35PUMP HORSE POWER 37 41PUMP COLUMN LENGTH (NEAREST FOOT) 43 47

CASING HEIGHT (CIRCLE APPROPRIATE BOX AND ENTER CASING HEIGHT)

☒ ABOVE

LAND SURFACE

☐ BELOW2 (NEAREST FOOT)

LOCATION OF WELL ON LOT

N SHOW PERMANENT STRUCTURE SUCH AS BUILDINGS, SEPTIC TANKS, AND/OR OTHER LAND MARKS AND INDICATE NOT LESS THAN TWO DISTANCES (MEASUREMENTS TO WELL).

CIRCLE APPROPRIATE BOXES

☐ A A WELL WAS ABANDONED AND SEALED WHEN THIS WELL WAS COMPLETED☐ E ELECTRIC LOG OBTAINED☐ P TEST WELL CONVERTED TO PRODUCTION WELL

I HEREBY CERTIFY THAT I HAVE COMPLIED WITH ALL CONDITIONS STATED ON THE ABOVE-CAPTIONED "PERMIT TO DRILL WELL", AND THAT INFORMATION CONTAINED IN THIS REPORT IS TRUE, ACCURATE, AND COMPLETE TO THE BEST OF MY KNOWLEDGE, INFORMATION AND BELIEF.

DRILLERS NAME

(PLEASE PRINT)

Ronald L. Wyker

SIGNATURE

JACYN DEVELOPMENT
 CORPORATION
 CLARKSVILLE RT 108
 OPPOSITE ESSO STATION

1354
 540 sept reg man

HOWARD COUNTY
 HEALTH DEPT.
 ELLICOTT CITY, MD.
 NOV 7 9 29 AM '77

RECEIVED

322 225
 322
 547

43
 75
 215
 301
 3225

DNR-131 (7-77)		EMERGENCY NO. (If any) -		STATE OF MARYLAND WATER RESOURCES ADMINISTRATION TAWES STATE OFFICE BLDG., ANNAPOLIS, MARYLAND 21401 APPLICATION FOR PERMIT TO DRILL WELL		WRA PERMIT NUMBER 40-73-2374 FILL IN THIS FORM COMPLETELY	
B 1 6458 4 2 3 (SEQ. NO.) 6 (THIS NUMBER IS TO BE PUNCHED IN COLS. 3-6 ON ALL CARDS)		SEQUENCE NO. (WRA USE ONLY)		OWNER Phase II, Limited COL 15 LAST NAME FIRST NAME COL. 34		DATE RECEIVED (WRA USE ONLY) 11/2/77 1:45-2:00 p.m.	
STREET OR RFD Suite #218, 1000 Century Plaza COL 36		POST OFFICE Columbia, Maryland 21044 COL 57		FIRST NAME COL. 34		COL. 55	
B 1 CONTINUED		DRILLER INFORMATION		B 3 LOCATION OF WELL		B 4 DIRECTION FROM TOWN	
1 2 3 (SEQ. NO.) 6 DATE October 7, 1977 LICENSE NUMBER 77 30 80 Dana Kyker FIRST NAME DRILLER LAST NAME SIGNATURE Dana Kyker		1 2 3 (SEQ. NO.) 6 COUNTY Howard SUBDIVISION 23 SECTION 1 LOT 3 NEAREST TOWN Clarksville MILES FROM TOWN (ENTER 0 IF IN TOWN) 3 79 76 77 78		1 2 3 (SEQ. NO.) 6 N NORTH E EAST NE NORTHEAST SE SOUTHEAST S SOUTH W WEST NW NORTHWEST SW SOUTHWEST NEAR ROAD Simpson Road ON WHICH SIDE OF ROAD (CIRCLE APPROPRIATE BOX) N 32 S 32 E 32 W 32 DISTANCE FROM ROAD (ENTER DISTANCE AND CIRCLE APPROPRIATE BOX) 34 37 38 39		DRAW A SKETCH BELOW SHOWING LOCATION OF WELL IN RELATION TO NEARBY TOWNS, ROADS AND STREAMS WITH NORTH IN THE DIRECTION OF THE ARROW, AND GIVE DISTANCE FROM WELL TO NEAREST ROAD JUNCTION OR STREAM CROSSING SHOWN ON THE SKETCH. ALSO SHOW, BY MEANS OF AN "X", THE WELL LOCATION IN THE BOX BELOW AND THE BOX NUMBER FROM THE WELL LOCATION MAP. 89' casing 45' + open 31 bags OK D for 11/2/77	
B 2 WELL INFORMATION		B 4 DIRECTION FROM TOWN		B 4 DIRECTION FROM TOWN		B 4 DIRECTION FROM TOWN	
1 2 3 (SEQ. NO.) 6 MAXIMUM PUMPING RATE (GALLONS PER MINUTE) 6 600 12 AVERAGE DAILY QUANTITY NEEDED (GALLONS PER DAY) 14 20 USE FOR WATER (CIRCLE APPROPRIATE BOX) D HOME (SINGLE OR DOUBLE HOUSEHOLD UNIT ONLY) F FARMING, AGRICULTURE, IRRIGATION I INDUSTRIAL, COMMERCIAL, STATE AND FEDERAL GOVERNMENT. M MUNICIPAL WATER SUPPLY P PRIVATE WATER COMPANY T TEST MUST HAVE STATE HEALTH DEPT. APPROVAL		1 2 3 (SEQ. NO.) 6 N NORTH E EAST NE NORTHEAST SE SOUTHEAST S SOUTH W WEST NW NORTHWEST SW SOUTHWEST NEAR ROAD Simpson Road ON WHICH SIDE OF ROAD (CIRCLE APPROPRIATE BOX) N 32 S 32 E 32 W 32 DISTANCE FROM ROAD (ENTER DISTANCE AND CIRCLE APPROPRIATE BOX) 34 37 38 39		1 2 3 (SEQ. NO.) 6 N NORTH E EAST NE NORTHEAST SE SOUTHEAST S SOUTH W WEST NW NORTHWEST SW SOUTHWEST NEAR ROAD Simpson Road ON WHICH SIDE OF ROAD (CIRCLE APPROPRIATE BOX) N 32 S 32 E 32 W 32 DISTANCE FROM ROAD (ENTER DISTANCE AND CIRCLE APPROPRIATE BOX) 34 37 38 39		1 2 3 (SEQ. NO.) 6 N NORTH E EAST NE NORTHEAST SE SOUTHEAST S SOUTH W WEST NW NORTHWEST SW SOUTHWEST NEAR ROAD Simpson Road ON WHICH SIDE OF ROAD (CIRCLE APPROPRIATE BOX) N 32 S 32 E 32 W 32 DISTANCE FROM ROAD (ENTER DISTANCE AND CIRCLE APPROPRIATE BOX) 34 37 38 39	
APPROXIMATE DEPTH OF WELL 180' FEET APPROXIMATE DIAMETER OF WELL 6" (NEAREST INCH) METHOD OF DRILLING USED (CIRCLE APPROPRIATE METHOD) BORED (OR AUGERED) JETTED DRIVEN 30-37 AIR-ROTARY AIR-PERCUSSION ROTARY (HYDRAULIC ROTARY) CABLE REVERSE-ROTARY DRIVE-POINT OTHER (DESCRIBE)		APPROXIMATE DEPTH OF WELL 180' FEET APPROXIMATE DIAMETER OF WELL 6" (NEAREST INCH) METHOD OF DRILLING USED (CIRCLE APPROPRIATE METHOD) BORED (OR AUGERED) JETTED DRIVEN 30-37 AIR-ROTARY AIR-PERCUSSION ROTARY (HYDRAULIC ROTARY) CABLE REVERSE-ROTARY DRIVE-POINT OTHER (DESCRIBE)		APPROXIMATE DEPTH OF WELL 180' FEET APPROXIMATE DIAMETER OF WELL 6" (NEAREST INCH) METHOD OF DRILLING USED (CIRCLE APPROPRIATE METHOD) BORED (OR AUGERED) JETTED DRIVEN 30-37 AIR-ROTARY AIR-PERCUSSION ROTARY (HYDRAULIC ROTARY) CABLE REVERSE-ROTARY DRIVE-POINT OTHER (DESCRIBE)		APPROXIMATE DEPTH OF WELL 180' FEET APPROXIMATE DIAMETER OF WELL 6" (NEAREST INCH) METHOD OF DRILLING USED (CIRCLE APPROPRIATE METHOD) BORED (OR AUGERED) JETTED DRIVEN 30-37 AIR-ROTARY AIR-PERCUSSION ROTARY (HYDRAULIC ROTARY) CABLE REVERSE-ROTARY DRIVE-POINT OTHER (DESCRIBE)	
REPLACEMENT OR DEEPEMED WELLS (CIRCLE APPROPRIATE BOX) N THIS WELL WILL NOT REPLACE AN EXISTING WELL Y THIS WELL WILL REPLACE A WELL THAT WILL BE ABANDONED AND SEALED S THIS WELL WILL REPLACE A WELL THAT WILL BE USED AS A STANDBY D THIS WELL WILL DEEPEMED AN EXISTING WELL PERMIT NUMBER OF WELL TO BE REPLACED OR DEEPEMED (IF AVAILABLE)		REPLACEMENT OR DEEPEMED WELLS (CIRCLE APPROPRIATE BOX) N THIS WELL WILL NOT REPLACE AN EXISTING WELL Y THIS WELL WILL REPLACE A WELL THAT WILL BE ABANDONED AND SEALED S THIS WELL WILL REPLACE A WELL THAT WILL BE USED AS A STANDBY D THIS WELL WILL DEEPEMED AN EXISTING WELL PERMIT NUMBER OF WELL TO BE REPLACED OR DEEPEMED (IF AVAILABLE)		REPLACEMENT OR DEEPEMED WELLS (CIRCLE APPROPRIATE BOX) N THIS WELL WILL NOT REPLACE AN EXISTING WELL Y THIS WELL WILL REPLACE A WELL THAT WILL BE ABANDONED AND SEALED S THIS WELL WILL REPLACE A WELL THAT WILL BE USED AS A STANDBY D THIS WELL WILL DEEPEMED AN EXISTING WELL PERMIT NUMBER OF WELL TO BE REPLACED OR DEEPEMED (IF AVAILABLE)		REPLACEMENT OR DEEPEMED WELLS (CIRCLE APPROPRIATE BOX) N THIS WELL WILL NOT REPLACE AN EXISTING WELL Y THIS WELL WILL REPLACE A WELL THAT WILL BE ABANDONED AND SEALED S THIS WELL WILL REPLACE A WELL THAT WILL BE USED AS A STANDBY D THIS WELL WILL DEEPEMED AN EXISTING WELL PERMIT NUMBER OF WELL TO BE REPLACED OR DEEPEMED (IF AVAILABLE)	
NOT TO BE FILLED IN BY DRILLER (WRA USE ONLY) APPROPRIATION PERMIT NUMBER 54 63 65 FORCE 67 68 WRITE INITIALS IN BOX CONDITIONS 70 71 72 73 74 75 76 77 78 79		NOT TO BE FILLED IN BY DRILLER (WRA USE ONLY) APPROPRIATION PERMIT NUMBER 54 63 65 FORCE 67 68 WRITE INITIALS IN BOX CONDITIONS 70 71 72 73 74 75 76 77 78 79		NOT TO BE FILLED IN BY DRILLER (WRA USE ONLY) APPROPRIATION PERMIT NUMBER 54 63 65 FORCE 67 68 WRITE INITIALS IN BOX CONDITIONS 70 71 72 73 74 75 76 77 78 79		NOT TO BE FILLED IN BY DRILLER (WRA USE ONLY) APPROPRIATION PERMIT NUMBER 54 63 65 FORCE 67 68 WRITE INITIALS IN BOX CONDITIONS 70 71 72 73 74 75 76 77 78 79	
B 4 CONTINUED		HEALTH DEPARTMENT APPROVAL		B 4 CONTINUED		B 4 CONTINUED	
1 2 3 (SEQ. NO.) 6 41 S STATE HEALTH (CIRCLE BOX) MO. DAY YR. DATE 10 11 77 43 48 Fred Frommelt, Sanitarian		1 2 3 (SEQ. NO.) 6 Howard W27039 COUNTY NAME COUNTY NO. APPROVED BY Fred Frommelt, Sanitarian		1 2 3 (SEQ. NO.) 6 Howard W27039 COUNTY NAME COUNTY NO. APPROVED BY Fred Frommelt, Sanitarian		1 2 3 (SEQ. NO.) 6 Howard W27039 COUNTY NAME COUNTY NO. APPROVED BY Fred Frommelt, Sanitarian	
B 5 SPECIAL CONDITIONS 8-63 (WRA USE ONLY)		B 5 SPECIAL CONDITIONS 8-63 (WRA USE ONLY)		B 5 SPECIAL CONDITIONS 8-63 (WRA USE ONLY)		B 5 SPECIAL CONDITIONS 8-63 (WRA USE ONLY)	
1 2 3 (SEQ. NO.) 6		1 2 3 (SEQ. NO.) 6		1 2 3 (SEQ. NO.) 6		1 2 3 (SEQ. NO.) 6	