

Approved (GLK)
20 Dec 78

12/28/78

PERMIT

P 29350
A 25305

SEWAGE DISPOSAL SYSTEM

MARYLAND STATE DEPARTMENT OF HEALTH*

HOWARD COUNTY

05-384125

ELLCOTT CITY

DISTRICT 5th

DATE 12/20/78

INDEXED

Bob Orndorff

IS PERMITTED TO INSTALL X ALTER

ADDRESS _____ PHONE _____

SUBDIVISION Simpson Woods ROAD 11882 Simpson Woods LOT 7, Sec.1

PROPERTY OWNER Nu-Homes, Inc.

ADDRESS _____

SPECIFICATIONS 4 bedrooms

SEPTIC TANK CAPACITY 1250 GALLONS

DRAIN FIELD _____ DEPTH _____ FEET, BOTTOM AREA _____ SQ. FT.

DEEP TRENCH _____ DEPTH _____ FEET, BOTTOM AREA _____ SQ. FT.

SEEPAGE PITS X ABSORBENT SIDE-WALL AREA 125 SQ. FT. per bedroom.

INLET PIPE 3 FT. BELOW ORIGINAL GRADE. MAXIMUM DEPTH 12 FT. BELOW ORIGINAL GRADE

EFFECTIVE DEPTH AT _____ FT. BELOW ORIGINAL GRADE.

LOCATE DISPOSAL AREA 15 FT. FROM right LOT LINE AND 150 FT. FROM front LOT LINE AS SEEN WHEN

FACING LOT FROM (perc hole 5&6).

If dry well & trench are used, need a 5 ft. earth buffer between dry well

& trench.

PLANS APPROVED BY C.B. Streaker DATE 9/27/77

COVER NO WORK UNTIL INSPECTED AND APPROVED.

NEITHER THE HOWARD COUNTY COUNCIL NOR THE HEALTH DEPARTMENT IS RESPONSIBLE FOR THE SUCCESSFUL OPERATION OF ANY SYSTEM.

NOTE: IF TRENCH IS USED CALL FOR INSPECTION BEFORE PLACING GRAVEL IN TRENCH.

NOTE: NO DRY WELL SHALL EXCEED 15 FOOT IN DIAMETER.

NOTE: ALL PIPE FROM HOUSE TO DISPOSAL AREA MUST BE CAST IRON.

PERMIT VOID AFTER THREE YEARS.

NOTE: INSTALL STAND PIPE ON SEPTIC TANK AND DRY WELL. STAND PIPES MUST BE 6 INCHES IN DIAMETER. CAST IRON, CONCRETE OR TERRA COTTA ACCEPTED.

*INSTALLER IS RESPONSIBLE FOR OBTAINING FINAL APPROVAL ON THIS PERMIT.

A 25305

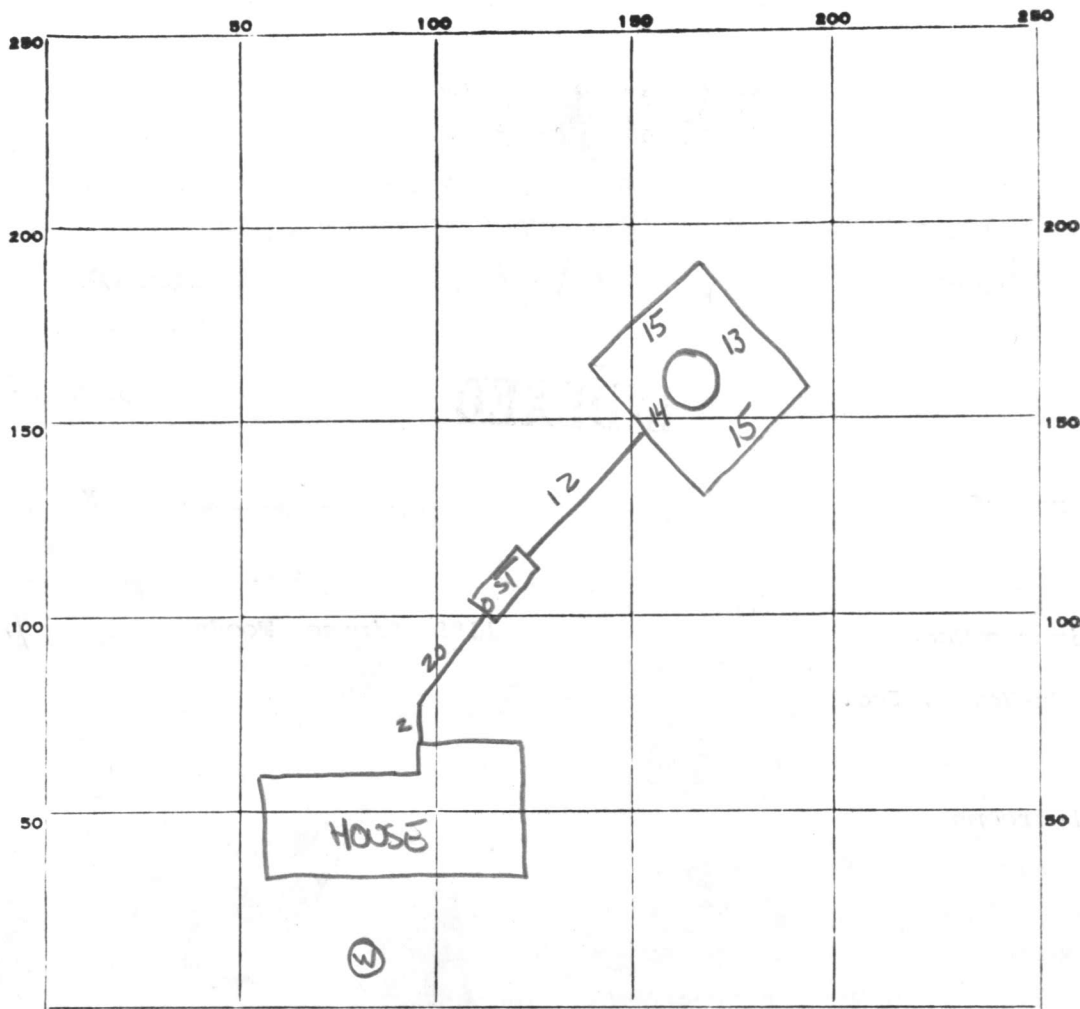

INDICATE NORTH. - NAME ADJOINING ROADWAY AS BASE LINE.

SIMPSON ROAD

PERMIT CARD contractor present

SEPTIC TANK, LEVEL ✓ 1250 tapered

ST	OW
✓	✓

CLEANOUTS CAST IRON

DISTRIBUTION BOX, LEVEL Na

TILE FIELD, DEPTH _____ FT. TRENCH WIDTH _____ FT.

GRAVEL DEPTH _____ IN. TOTAL LENGTH _____ FT.

NUMBER OF TRENCHES _____ TOTAL BOTTOM AREA _____

SEEPAGE PITS, Perimeter INSIDE DIAMETER 57 FT. DEPTH BELOW INLET 9 FT.

ABSORBENT AREA ± 513 SQ. FT.

REMARKS 28 Dec 78 - Final OK. (GLK)

DATE SYSTEM APPROVED 28 Dec 78 INSPECTOR J. Keller

APPLICATION

A 25305

SEWAGE DISPOSAL TESTING

P _____

STATE OF MARYLAND - DEPARTMENT OF HEALTH AND MENTAL HYGIENE
HOWARD COUNTY HEALTH DEPARTMENT
ENVIRONMENTAL HEALTH SERVICES
P. O. BOX 475, ELLICOTT CITY, MARYLAND 21043
TELEPHONE: 443-5000, EXT. 356

DISTRICT 5th

DATE 3/17/79

*absorbent sidewalk area per bedroom below inlet.
Unlit to be 3' and maximum depth 12' below original
grade. Location per plat: 15' app. right property line
and 150' from front property line. (Pace hole 5+6)*

TO: THE COUNTY HEALTH OFFICER
ELLICOTT CITY, MARYLAND

I, HEREBY, APPLY FOR THE NECESSARY TEST IN ORDER TO CONSTRUCT (OR RECONSTRUCT) A SEWAGE
DISPOSAL SYSTEM.

PROPERTY OWNER PHASE II, LTD.
LANDBORG, INC.

SUITE 128

ADDRESS 1000 CENTURY PLAZA COL. MD. 21044

PHONE 730-0500

PROPERTY LOCATION:

SUBDIVISION SIMPSON WOODS, SECTION ONE

LOT NO. 2

ROAD AND DESCRIPTION SIMPSON ROAD

Block B

SIZE OF LOT 40,500

TYPE BLDG. 3 or 4

NUMBER OF BEDROOMS

IF NOT SINGLE RESIDENCE DESCRIBE _____

THE SYSTEM INSTALLED UNDER THIS APPLICATION IS ACCEPTABLE ONLY UNTIL PUBLIC
FACILITIES BECOME AVAILABLE.

SIGNATURE OF APPLICANT Landborg Pres. Phase II, Ltd.

APPROVED BY C. B. Strick FOR dry well; 4/1 dry well & trench DATE 9/27/79
(KIND OF SYSTEM)

REJECTED BY _____ FOR _____ DATE _____
(KIND OF SYSTEM)

HOLD PENDING FURTHER TESTS _____ DATE _____

REASONS FOR REJECTION OR HOLDING _____

BLDG. PERMIT SIGNED
AND RETURNED 6/12/78
serial # 36025

THIS IS NOT A PERMIT

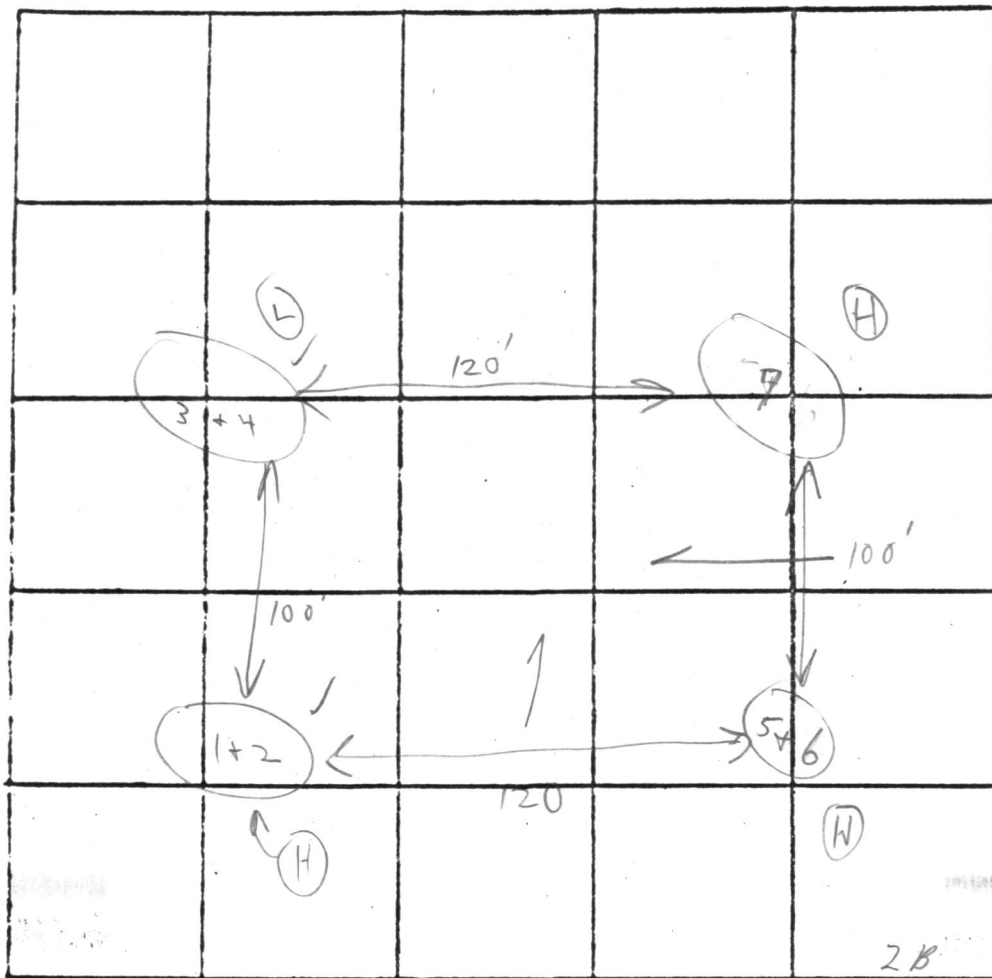

INDICATE NORTH. - NAME ADJOINING ROADWAY AS BASE LINE.

Dempson Rd

DATE	TEST NO.	DEPTH	PRE-WET		TEST - 1" DROP		TIME
			START	STOP	START	STOP	
3/10/77	1	3'	10:25	10:27	10:27	10:32	5m
	(H) 2	12'	10:25	10:27	10:27	10:33	6m
	3	2 1/2'	10:26	10:29	10:29	10:37	8m
	(L) 4	12'	10:26	10:29	10:29	10:34	5m
	5	3'	10:20	10:30	10:30	10:39	9m
	(H) 6	12 1/2'	10:21	10:23	10:23	10:38	15m
	(H) 7	3' goal zone 13'	Visual similar to others				125
						6	48

REMARKS Weeds & Brush on lots

TYPE OF SOIL Mica below clay

TESTED BY C. Bel ALSO PRESENT: Ketterman

Soil Profile

*Study }
form }
below clay*

Inlet 3'

125

8m

1

2

3

4

5

6

7

8

9

10

11

12

13

14

15

16

17

18

19

20

21

22

23

24

25

26

27

28

29

30

31

32

33

34

35

36

37

38

39

40

41

42

43

44

45

46

47

48

49

50

51

52

53

54

55

56

57

58

59

60

61

62

63

64

65

66

67

68

69

70

71

72

73

74

75

76

77

78

79

80

81

82

83

84

85

86

87

88

89

90

91

92

93

94

95

96

97

98

99

100

101

102

103

104

105

106

107

108

109

110

111

112

113

114

115

116

117

118

119

120

121

122

123

124

125

126

127

128

129

130

131

132

133

134

135

136

137

138

139

140

141

142

143

144

145

146

147

148

149

150

151

152

153

154

155

156

157

158

159

160

161

162

163

164

165

166

167

168

169

170

171

172

173

174

175

176

177

178

179

180

181

182

183

184

185

186

187

188

189

190

191

192

193

194

195

196

197

198

199

200

201

202

203

204

205

206

207

208

209

210

211

212

213

214

215

216

217

218

219

220

221

222

223

224

225

226

227

228

229

230

231

232

233

234

235

236

237

238

239

240

241

242

243

244

245

246

247

248

249

250

251

252

253

254

255

256

257

258

259

260

261

262

263

264

265

266

267

268

269

270

271

272

273

274

275

276

277

278

279

280

281

282

283

284

285

286

287

288

289

290

291

292

293

294

295

296

297

298

299

300

301

302

303

304

305

306

307

308

309

310

311

312

313

314

315

316

317

318

319

320

321

322

323

324

325

326

327

328

329

330

331

332

333

334

335

336

337

338

339

340

341

342

343

344

345

346

347

348

349

350

351

352

353

354

355

356

357

358

359

360

361

362

363

364

365

366

367

368

369

370

371

372

373

374

375

376

377

378

379

380

381

382

383

384

385

386

387

388

389

390

391

392

393

394

395

396

397

398

399

400

401

402

403

404

405

406

407

408

409

410

411

412

413

414

415

416

417

418

419

420

421

422

423

424

425

426

427

428

429

430

431

432

433

434

435

436

437

438

439

440

441

442

443

444

445

446

447

448

449

450

451

452

453

454

455

456

457

458

459

460

461

462

463

464

465

466

467

468

469

470

471

472

473

474

475

476

477

478

479

480

481

482

483

484

485

486

487

488

489

490

491

492

493

494

495

496

497

498

499

500

50

Scale: 1" = 50'

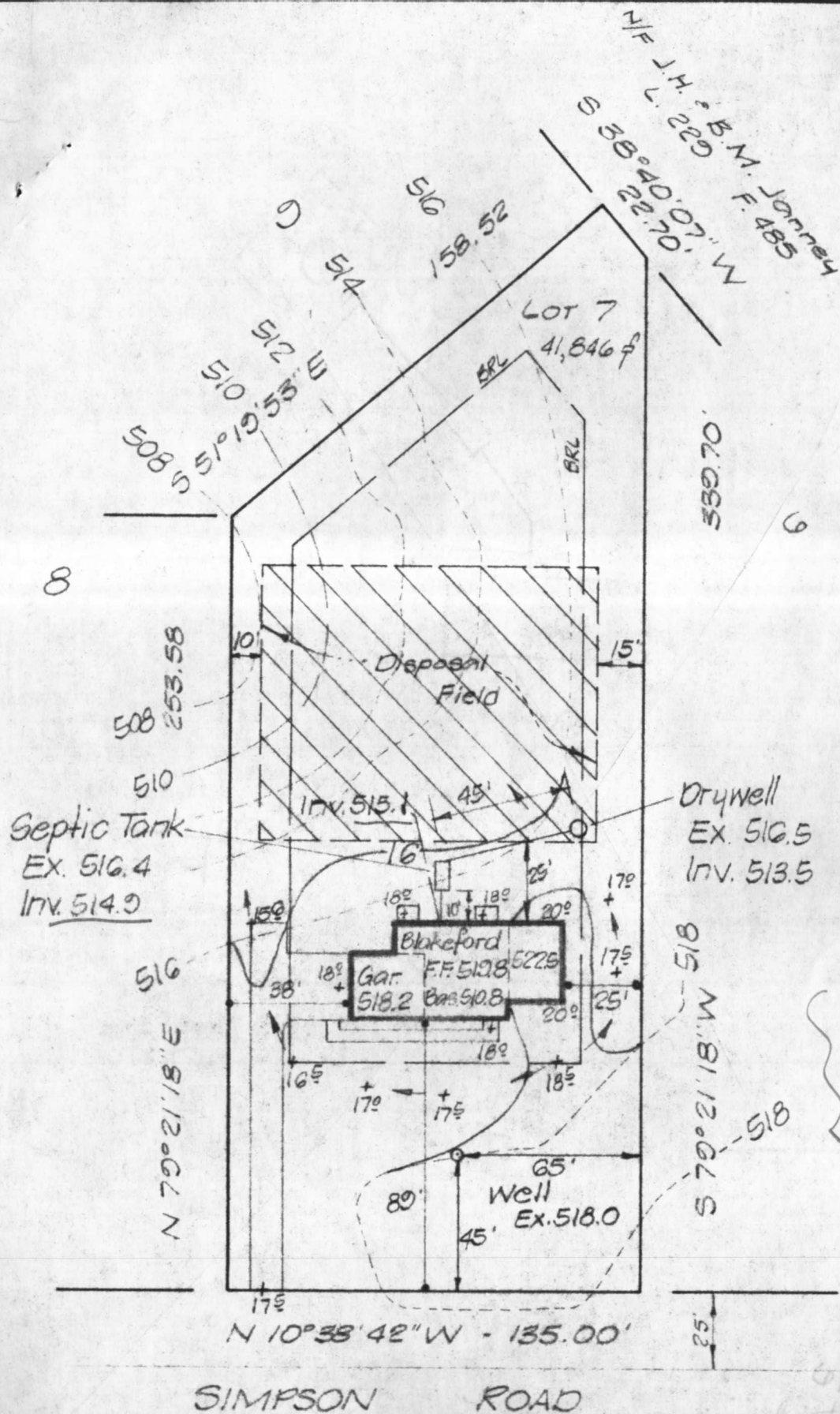

I hereby certify the above measurements and elevations are actual and correct for this property.

Carroll W. Baylis