

PERMIT

SEWAGE DISPOSAL SYSTEM

MARYLAND STATE DEPARTMENT OF HEALTH

HOWARD COUNTY

ELLICOTT CITY

DISTRICT 5th

DATE 10-2-81

INDEX

Mr. Marvin Williams

IS PERMITTED TO INSTALL X ALTER

ADDRESS 602 Tuckum St, Washington, D.C.

PHONE 730-7800

SUBDIVISION

ROAD Route 32 (7957) LOT 3

PROPERTY OWNER Mr. Marvin Williams

ADDRESS 602 Tuckum St., Washington, D.C.

SPECIFICATIONS 3 Bedrooms

SEPTIC TANK CAPACITY 1000 GALLONS

DRAIN FIELD _____ DEPTH _____ FEET, BOTTOM AREA _____ SQ. FT.

DEEP TRENCH _____ DEPTH _____ FEET, BOTTOM AREA _____ SQ. FT.

SEEPAGE PITS _____ ABSORBENT SIDE-WALL AREA _____ SQ. FT.

INLET PIPE _____ FT. BELOW ORIGINAL GRADE. MAXIMUM DEPTH _____ FT. BELOW ORIGINAL GRADE

EFFECTIVE DEPTH AT _____ FT. BELOW ORIGINAL GRADE.

LOCATE DISPOSAL AREA _____ FT. FROM _____ LOT LINE AND _____ FT. FROM _____ LOT LINE AS SEEN WHEN
FACING LOT FROM

TRENCH: Begin the first trench at a point 20-25 ft. from the right property line (as seen from the road) and 70 ft. from the rear property corner. The trench (s) should follow a direction so as to generally follow the direction of the side property line. Construct the trench (s) 3 ft. wide, with 3 ft. of stone below the distribution pipe (Max depthed the trench will be 5 ft.) This pipe will run at a depth of approximately 18"-36" below original grade (where it enters the drainfield). There will be a minimum of 100 ft. of trench length for a 3 BR. hse, and 130 ft. No trench will exceed 100 ft. in length. If more than 1 trench is to be used, they will be spaced 10 ft. apart, center-to-center.

PLANS APPROVED BY Mr. R Moorfield

DATE March 10, 1987

COVER NO WORK UNTIL INSPECTED AND APPROVED.

NEITHER THE HOWARD COUNTY COUNCIL NOR THE HEALTH DEPARTMENT IS RESPONSIBLE FOR THE SUCCESSFUL OPERATION OF ANY SYSTEM.

NOTE: IF TRENCH IS USED CALL FOR INSPECTION BEFORE PLACING GRAVEL IN TRENCH.

NOTE: NO DRY WELL SHALL EXCEED 15 FOOT IN DIAMETER.

NOTE: ALL PIPE FROM HOUSE TO DISPOSAL AREA MUST BE CAST IRON.

PERMIT VOID AFTER THREE YEARS.

NOTE: INSTALL STAND PIPE ON SEPTIC TANK AND DRY WELL. STAND PIPES MUST BE 6 INCHES IN DIAMETER. CAST IRON, CONCRETE OR TERRA
COTTA ACCEPTED.

***INSTALLER IS RESPONSIBLE FOR OBTAINING FINAL APPROVAL ON THIS PERMIT.**

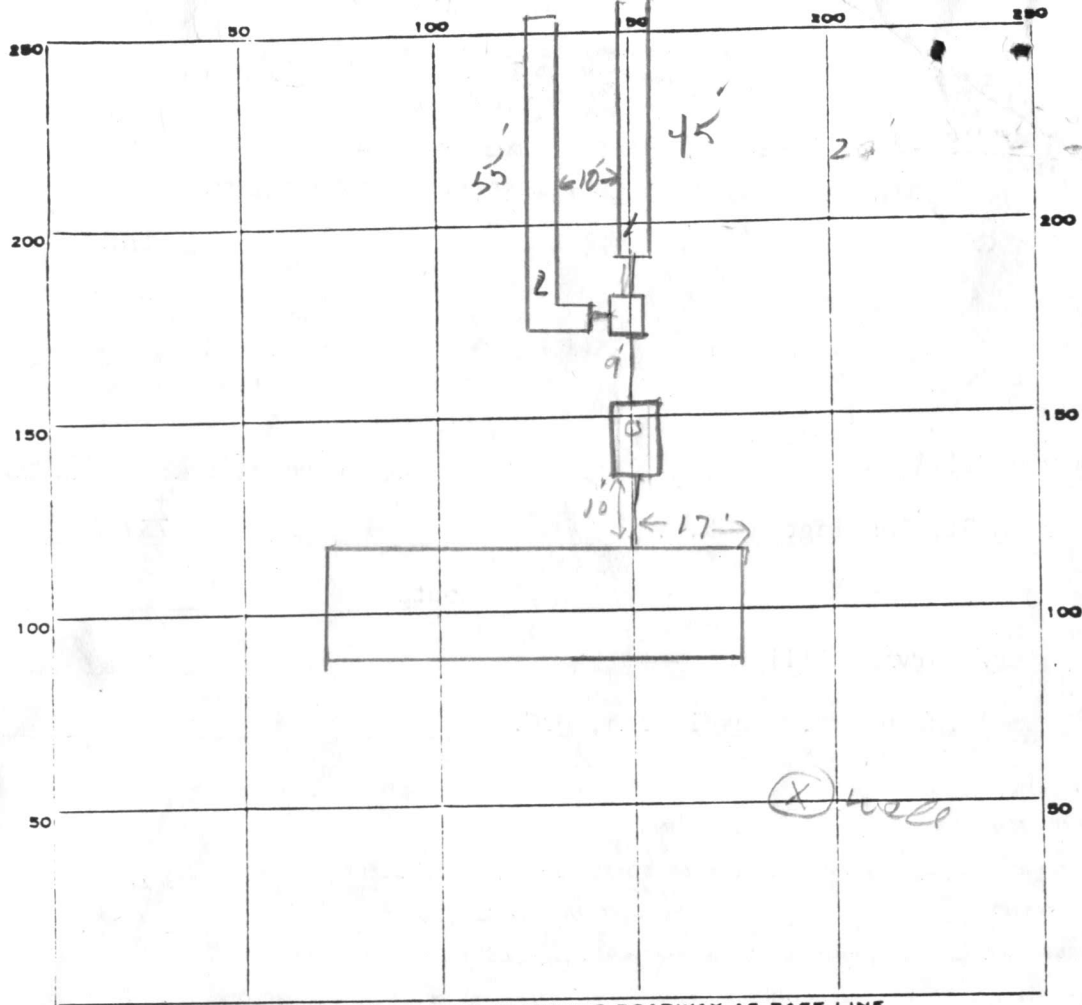

PERMIT CARD RT 32

SEPTIC TANK, LEVEL ✓

CLEANOUTS ST

DISTRIBUTION BOX, LEVEL ✓

TILE FIELD, DEPTH 16 1/2 FT. TRENCH WIDTH 3 FT.

GRAVEL DEPTH 3 IN. TOTAL LENGTH 100 FT.

NUMBER OF TRENCHES 2 TOTAL BOTTOM AREA 300+

SEEPAGE PITS, INSIDE DIAMETER _____ FT. DEPTH BELOW INLET _____ FT.

ABSORBENT AREA 300+ SQ. FT.

REMARKS 1/14/81 OK to add gravel to trenches, finish work + call for
final inspection - SK-
5/19/82 OK to cover all work. JS + CH

DATE SYSTEM APPROVED 5/19/82

INSPECTOR Stager

Recorded - 2 holes 50 ft. apart.

APPLICATION

A 25312

SEWAGE DISPOSAL TESTING

P _____

STATE OF MARYLAND - DEPARTMENT OF HEALTH AND MENTAL HYGIENE

HOWARD COUNTY HEALTH DEPARTMENT
ENVIRONMENTAL HEALTH SERVICES
P. O. BOX 476, ELLICOTT CITY, MARYLAND 21043
TELEPHONE: 465-5000, EXT. 356

ST 1020 gal 3 BR
1250 gal 4 BR

DISTRICT 5th

DATE 3/1/77

3/10/77
9:30 A.M.

2nd from the right prop. line (as seen from the road) and 70' from the rear prop. corner. The trench (s) should follow a ~~prop.~~ direction so as to generally follow the direction of the side prop. line. If Constructed the trench (s) 3' wide, with 3' of stone below the distrib. pipe. This pipe will run at a depth of approx 18" below O.C. (where it enters the drainfield.) There will be a min. of 100' of trench length for a 3 BR hse, and 130' of length for a 4 BR hse. No trench will exceed 100' in length. If more than 1 trench is to be used, they will be spaced 10' apart, center-to-center. ~~Maximum trench depth is 6 ft below original grade~~ (max. depth of trench will be 5'.)

TO: THE COUNTY HEALTH OFFICER
ELLICOTT CITY, MARYLAND

I, HEREBY, APPLY FOR THE NECESSARY TEST IN ORDER TO CONSTRUCT (OR RECONSTRUCT) A SEWAGE DISPOSAL SYSTEM. ~~Maximum trench depth is 6 ft below original grade~~ Rm 10 Mar 77

PROPERTY OWNER

~~Richard Lee Myers, Sr.~~ Marvin Williams

ADDRESS

7951 Route 32 Columbia, Md. Zip 21044

PHONE

531-6666

PROPERTY LOCATION:

8730 Hayshed Lane, Apt. 201
Columbia, Md. 21045

BLDG. PERMIT SIGNED

AND RETURNED 9-17-77

SUBDIVISION

LOT NO.

ROAD AND DESCRIPTION

Route 32 Lot No. 3 located next to

7951 Rt. 32; Lot located between 7965 and 7951 Rt. 32.

SIZE OF LOT

1/2 acre

TYPE BLDG.

NUMBER OF BEDROOMS

IF NOT SINGLE RESIDENCE, DESCRIBE

THE SYSTEM INSTALLED UNDER THIS APPLICATION IS ACCEPTABLE ONLY UNTIL PUBLIC FACILITIES BECOME AVAILABLE.

SIGNATURE OF APPLICANT

Richard Lee Myers, Sr.

APPROVED BY

R. Mansfield (pending R.W.M.)

FOR

Drainfield

(KIND OF SYSTEM)

DATE

10 Mar 77

REJECTED BY

FOR

(KIND OF SYSTEM)

DATE

HOLD PENDING FURTHER TESTS

DATE

REASONS FOR REJECTION OR HOLDING

THIS IS NOT A PERMIT

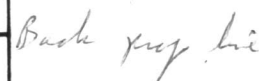
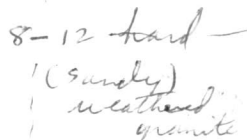

NAME ADJOINING ROADWAY AS BASE LINE. *prop line*
← Rt 32 →

tested in
the "rock")

REMARKS	3/3/77-RH & RB visited Lot & discussed Situation
TYPE OF SOIL	with Richard Lee Myers Sr Bachelor operator absent RH One hole dug but not deep enough
TESTED BY	ALSO PRESENT: RME

STATE OF MARYLAND WATER RESOURCES ADMINISTRATION TAWES STATE OFFICE BLDG., ANNAPOLIS, MARYLAND 21401 APPLICATION FOR PERMIT TO DRILL WELL		WRA PERMIT NUMBER HO-73-2818 FILL IN THIS FORM COMPLETELY
<div style="display: flex; justify-content: space-between;"><div>DATE RECEIVED (WRA USE ONLY)</div><div>OWNER <u>William Martin</u> COL 15 LAST NAME FIRST NAME COL. 34</div></div> <div style="display: flex; justify-content: space-between;"><div>STREET OR RFD <u>8730 Nayashed Lane</u> COL 36 COL. 55</div><div>POST OFFICE <u>Columbia Md.</u> COL 57 COL. 76</div></div>		
<div style="display: flex; justify-content: space-between;"><div>B 1 CONTINUED 1 2 3 (SEQ. NO.) 6 DATE <u>8/23/78</u> LICENSE NUMBER <u>42</u> <u>L. F. Easterday</u> DRILLER FIRST NAME LAST NAME SIGNATURE <u>L. F. Easterday</u></div><div>B 3 LOCATION OF WELL 1 2 3 (SEQ. NO.) 6 COUNTY <u>Howard</u> (DO NOT ABBREVIATE COUNTY NAME) 21 SUBDIVISION <u>143</u> 42 SECTION <u>44</u> <u>46</u> LOT <u>48</u> 50 NEAREST TOWN <u>Atholton</u> 71 MILES FROM TOWN (ENTER 0 IF IN TOWN) <u>1</u> MI 73 76 77 78</div></div>		
<div style="display: flex; justify-content: space-between;"><div>B 2 WELL INFORMATION 1 2 3 (SEQ. NO.) 6 MAXIMUM PUMPING RATE (GALLONS PER MINUTE) <u>5</u> 8 12 AVERAGE DAILY QUANTITY NEEDED (GALLONS PER DAY) <u>600</u> 14 20 USE FOR WATER (CIRCLE APPROPRIATE BOX) <input checked="" type="checkbox"/> D HOME (SINGLE OR DOUBLE HOUSEHOLD UNIT ONLY) <input type="checkbox"/> F FARMING, AGRICULTURE, IRRIGATION <input type="checkbox"/> I INDUSTRIAL, COMMERCIAL, STATE AND FEDERAL GOVERNMENT. <input type="checkbox"/> M MUNICIPAL WATER SUPPLY <input type="checkbox"/> P PRIVATE WATER COMPANY <input type="checkbox"/> T TEST MUST HAVE STATE HEALTH DEPT. APPROVAL</div><div>B 4 DIRECTION FROM TOWN (CIRCLE APPROPRIATE BOX) 1 2 3 (SEQ. NO.) 6 <input type="checkbox"/> N NORTH <input type="checkbox"/> E EAST <input type="checkbox"/> NE NORTHEAST <input type="checkbox"/> SE SOUTHEAST <input type="checkbox"/> S SOUTH <input checked="" type="checkbox"/> W WEST <input type="checkbox"/> NW NORTHWEST <input type="checkbox"/> SW SOUTHWEST NEAR WHAT ROAD <u>Rt 32</u> ON WHICH SIDE OF ROAD (CIRCLE APPROPRIATE BOX) <input type="checkbox"/> N <input checked="" type="checkbox"/> S <input type="checkbox"/> E <input type="checkbox"/> W DISTANCE FROM ROAD (ENTER DISTANCE AND CIRCLE APPROPRIATE BOX) <u>100</u> FT MI 34 37 38 39</div></div>		
<div style="display: flex; justify-content: space-between;"><div>APPROXIMATE DEPTH OF WELL <u>150</u> FEET 24 28 APPROXIMATE DIAMETER OF WELL <u>6</u> (NEAREST INCH) METHOD OF DRILLING USED (CIRCLE APPROPRIATE METHOD) <input checked="" type="checkbox"/> BORED (OR AUGERED) <input type="checkbox"/> JETTED <input type="checkbox"/> DRIVEN 30-37 <input checked="" type="checkbox"/> AIR-ROTARY <input type="checkbox"/> AIR-PERCUSSION <input type="checkbox"/> ROTARY (HYDRAULIC ROTARY) <input type="checkbox"/> CABLE <input type="checkbox"/> REVERSE-ROTARY <input type="checkbox"/> DRIVE-POINT OTHER (DESCRIBE) _____ REPLACEMENT OR DEEPEINED WELLS (CIRCLE APPROPRIATE BOX) <input type="checkbox"/> N THIS WELL WILL NOT REPLACE AN EXISTING WELL <input type="checkbox"/> Y THIS WELL WILL REPLACE A WELL THAT WILL BE ABANDONED AND SEALED <input type="checkbox"/> S THIS WELL WILL REPLACE A WELL THAT WILL BE USED AS A STANDBY <input type="checkbox"/> D THIS WELL WILL DEEPEIN AN EXISTING WELL PERMIT NUMBER OF WELL TO BE REPLACED OR DEEPEINED (IF AVAILABLE) _____ 41 52</div><div style="vertical-align: top;"><p>30 August 78</p><p>28 feet casing 24 feet open hole 3 feet above grade 6 bags cement Approved (GLK) See back</p></div></div>		
<div style="display: flex; justify-content: space-between;"><div>NOT TO BE FILLED IN BY DRILLER (WRA USE ONLY) APPROPRIATION PERMIT NUMBER <u>54</u> <u>63</u> <u>65</u> ENGINEER REVIEW DISTRICT NO. _____ FORCE <u>67</u> <u>68</u> WRITE INITIALS IN BOX CONDITIONS <u>70</u> <u>71</u> <u>72</u> <u>73</u> <u>74</u> <u>75</u> <u>76</u> <u>77</u> <u>78</u> <u>79</u></div><div>B 4 HEALTH DEPARTMENT APPROVAL 1 2 3 (SEQ. NO.) 6 41 <input checked="" type="checkbox"/> S STATE HEALTH (CIRCLE BOX) <u>Howard</u> COUNTY NAME <u>W28093</u> COUNTY NO. MO. DAY YR. <u>05</u> <u>26</u> <u>78</u> DATE <u>43</u> <u>48</u> APPROVED BY <u>[Signature]</u></div></div>		
<div style="display: flex; justify-content: space-between;"><div>B 5 SPECIAL CONDITIONS 8-63 (WRA USE ONLY) 1 2 3 (SEQ. NO.) 6</div><div>BOX NUMBER E <u>830</u> N <u>490</u> NORTH COORDINATE <u>50</u> <u>51</u> <u>52</u> <u>53</u> <u>54</u> <u>55</u> EAST COORDINATE <u>57</u> <u>58</u> <u>59</u> <u>60</u> <u>61</u> <u>62</u> <u>63</u> ELEVATION AT WELL HEAD (FEET) <u>65</u> <u>66</u> <u>67</u> <u>68</u></div></div>		

RECEIVED

JUN 13 9 37 AM '78
HOWARD COUNTY
HEALTH DEPT.
ELLCOTT CITY, MD.

30 Aug. 78

no other papers available

Location

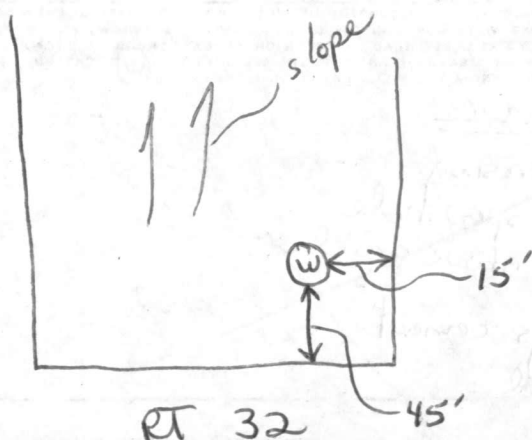

C 1	7338	SEQUENCE NO. (WRA USE ONLY)	STATE OF MARYLAND WATER RESOURCES ADMINISTRATION TAWES STATE OFFICE BLDG., ANNAPOLIS, MD. 21401 WELL COMPLETION REPORT		THIS REPORT MUST BE SUBMITTED WITH- IN 30 DAYS AFTER WELL COMPLETION <hr/> FILL IN THIS FORM COMPLETELY COUNTY NUMBER
1 2 3 (SEQ. NO.) 6 (THIS NUMBER IS TO BE PUNCHED IN COLS. 3-6 ON ALL CARDS)		DATE RECEIVED (WRA USE ONLY)		DEPTH OF WELL <div style="font-size: 24pt; margin: 10px;">200</div> 22 (TO NEAREST FOOT) 26	PERMIT NO. FROM "PERMIT TO DRILL WELL" <div style="border: 1px solid black; padding: 2px; display: inline-block;"> HO-73-2818 </div> 28 29 30 31 32 33 34 35 36 37
DATE WELL COMPLETED <div style="font-size: 24pt; margin: 10px;">8/30/78</div> <div style="border: 1px solid black; display: inline-block; padding: 2px;"> 15 20 </div>		DRILLERS IDENTIFICATION NO. <div style="font-size: 24pt; margin: 10px;">42</div>			
OWNER LAST NAME <u>WILLIAMS, MARVIN</u> STREET OR RFD <u>8730 HAYSHED LANE, APT. 201</u> POST OFFICE <u>COLUMBIA, MD. 21045</u>					

WELL DESCRIPTION			GROUTING RECORD			PUMPING TEST																								
STATE THE KIND OF FORMATIONS PENETRATED, THEIR COLOR, DEPTH, THICKNESS AND IF WATER BEARING <table border="1" style="width:100%; border-collapse: collapse;"> <thead> <tr> <th rowspan="2">DESCRIPTION (USE ADDITIONAL SHEETS IF NECESSARY)</th> <th colspan="2">FEET</th> <th rowspan="2">CHECK IF WATER BEARING</th> </tr> <tr> <th>FROM</th> <th>TO</th> </tr> </thead> <tbody> <tr> <td>Top Soil</td> <td>0</td> <td>3</td> <td></td> </tr> <tr> <td>Shale</td> <td>3</td> <td>10</td> <td></td> </tr> <tr> <td>SANDstone</td> <td>10</td> <td>25</td> <td>✓</td> </tr> <tr> <td>MICA</td> <td>35</td> <td>200</td> <td></td> </tr> </tbody> </table>			DESCRIPTION (USE ADDITIONAL SHEETS IF NECESSARY)	FEET		CHECK IF WATER BEARING	FROM	TO	Top Soil	0	3		Shale	3	10		SANDstone	10	25	✓	MICA	35	200		WELL HAS BEEN GROUTED (CIRCLE APPROPRIATE BOX) <div style="border: 1px solid black; padding: 2px; display: inline-block;">Y</div> <div style="border: 1px solid black; padding: 2px; display: inline-block;">N</div> TYPE OF GROUTING MATERIAL (CIRCLE BOX) CEMENT <div style="border: 1px solid black; padding: 2px; display: inline-block;">C M</div> BENTONITE CLAY <div style="border: 1px solid black; padding: 2px; display: inline-block;">B C</div> NO. OF BAGS <u>600</u> NO. OF POUNDS <u>600</u> GALLONS OF WATER <u>30</u> DEPTH OF GROUT SEAL (TO NEAREST FOOT) FROM <u>0</u> FT. TO <u>24</u> FT. (ENTER 0 IF FROM SURFACE)			C 3 1 2 3 (SEQ. NO.) 6 HOURS PUMPED (TO NEAREST HOUR) <u>3</u> PUMPING RATE (GALLONS PER MINUTE TO NEAREST GALLON) <u>2</u> METHOD USED TO MEASURE PUMPING RATE <u>Bucket</u> WATER LEVEL: (DISTANCE FROM LAND SURFACE) BEFORE PUMPING <u>25</u> (NEAREST FOOT) WHEN PUMPING <u>200</u> (NEAREST FOOT) TYPE OF PUMPED USED (CIRCLE APPROPRIATE BOX) (FOR PUMPING TEST) <div style="display: flex; justify-content: space-between;"> <div> <div style="border: 1px solid black; padding: 2px; display: inline-block;">A</div> AIR 27 <div style="border: 1px solid black; padding: 2px; display: inline-block;">C</div> CENTRIFUGAL 27 <div style="border: 1px solid black; padding: 2px; display: inline-block;">J</div> JET 27 </div> <div> <div style="border: 1px solid black; padding: 2px; display: inline-block;">P</div> PISTON 27 <div style="border: 1px solid black; padding: 2px; display: inline-block;">R</div> ROTARY 27 <div style="border: 1px solid black; padding: 2px; display: inline-block;">S</div> SUBMERSIBLE 27 </div> <div> <div style="border: 1px solid black; padding: 2px; display: inline-block;">T</div> TURBINE 27 <div style="border: 1px solid black; padding: 2px; display: inline-block;">O</div> OTHER (DESCRIBE BELOW) </div> </div>		
DESCRIPTION (USE ADDITIONAL SHEETS IF NECESSARY)	FEET			CHECK IF WATER BEARING																										
	FROM	TO																												
Top Soil	0	3																												
Shale	3	10																												
SANDstone	10	25	✓																											
MICA	35	200																												
CASING RECORD INSERT APPROPRIATE CODE BELOW <div style="display: flex; justify-content: space-around;"> <div style="border: 1px solid black; padding: 2px; display: inline-block;">S T</div> <div style="border: 1px solid black; padding: 2px; display: inline-block;">C O</div> </div> STEEL CONCRETE <div style="display: flex; justify-content: space-around;"> <div style="border: 1px solid black; padding: 2px; display: inline-block;">P L</div> <div style="border: 1px solid black; padding: 2px; display: inline-block;">O T</div> </div> PLASTIC OTHER MAIN CASING TYPE <div style="border: 1px solid black; padding: 2px; display: inline-block;">S T</div> NOMINAL DIAMETER TOP (MAIN) CASING (NEAREST INCH) <u>6</u> TOTAL DEPTH OF MAIN CASING (NEAREST FOOT) <u>28</u>			OTHER CASING (IF USED) DIAMETER (INCH) FROM TO <div style="border: 1px solid black; width: 100px; height: 20px; margin-bottom: 5px;"></div> <div style="border: 1px solid black; width: 100px; height: 20px;"></div>			PUMP INSTALLED TYPE OF PUMP (WRITE APPROPRIATE LETTER IN BOX - SEE ABOVE: A, C, J, P, R, S, T, O) <div style="border: 1px solid black; width: 100px; height: 20px;"></div> DRILLER WILL INSTALL PUMP (CIRCLE APPROPRIATE BOX) <div style="border: 1px solid black; padding: 2px; display: inline-block;">Y</div> <div style="border: 1px solid black; padding: 2px; display: inline-block;">N</div> CAPACITY: GALLONS PER MINUTE (TO NEAREST GALLON) <u>31</u> <u>35</u> PUMP HORSE POWER <u>37</u> <u>41</u> PUMP COLUMN LENGTH (NEAREST FOOT) <u>43</u> <u>47</u>																								
SCREEN RECORD INSERT APPROPRIATE CODE BELOW <div style="display: flex; justify-content: space-around;"> <div style="border: 1px solid black; padding: 2px; display: inline-block;">S T</div> <div style="border: 1px solid black; padding: 2px; display: inline-block;">B R</div> <div style="border: 1px solid black; padding: 2px; display: inline-block;">H O</div> </div> STEEL BRASS OR BRONZE OPEN HOLE <div style="display: flex; justify-content: space-around;"> <div style="border: 1px solid black; padding: 2px; display: inline-block;">P L</div> <div style="border: 1px solid black; padding: 2px; display: inline-block;">O T</div> </div> PLASTIC OTHER C 2 1 2 3 (SEQ. NO.) 6 DEPTH (NEAREST WHOLE FOOT) FROM <u>10</u> TO <u>200</u> <div style="display: flex; justify-content: space-between;"> <div> <div style="border: 1px solid black; padding: 2px; display: inline-block;">1</div> 8 9 11 15 17 21 <div style="border: 1px solid black; padding: 2px; display: inline-block;">2</div> 23 24 26 30 32 36 <div style="border: 1px solid black; padding: 2px; display: inline-block;">3</div> 38 39 41 45 47 51 </div> <div> SLOTSIZE 1, <u> </u> 2, <u> </u> 3, <u> </u> </div> </div> DIAMETER OF SCREEN <u>56</u> <u>60</u> (NEAREST INCH) FROM TO GRAVEL PACK <u> </u> <u> </u> IF WELL DRILLED WAS A FLOWING WELL CIRCLE BOX <u>68</u> <div style="border: 1px solid black; padding: 2px; display: inline-block;">F</div> WRA USE ONLY (NOT TO BE FILLED IN BY DRILLER) (E.R.O.S.) <div style="display: flex; justify-content: space-around;"> <div> <div style="border: 1px solid black; padding: 2px; display: inline-block;">T</div> 70 TELESCOPE CASING </div> <div> <div style="border: 1px solid black; padding: 2px; display: inline-block;">72</div> LOG INDICATOR </div> <div> <div style="border: 1px solid black; padding: 2px; display: inline-block;">74 75 76</div> OTHER DATA AVAILABLE </div> </div>			CASING HEIGHT (CIRCLE APPROPRIATE BOX AND ENTER CASING HEIGHT) <div style="display: flex; align-items: center;"> <div style="margin-right: 10px;"> <div style="border: 1px solid black; padding: 2px; display: inline-block;">+</div> ABOVE <div style="border: 1px solid black; padding: 2px; display: inline-block;">-</div> BELOW </div> <div style="border: 1px solid black; width: 100px; height: 20px; margin: 0 10px;"></div> <div> LAND SURFACE <u>2</u> (NEAREST FOOT) 49 50 51 </div> </div> LOCATION OF WELL ON LOT SHOW PERMANENT STRUCTURE SUCH AS BUILDINGS, SEPTIC TANKS, AND/OR OTHER LAND MARKS AND INDICATE NOT LESS THAN TWO DISTANCES (MEASUREMENTS TO WELL). <div style="font-size: 24pt; margin-top: 20px;"> well 30 70 prop line </div>																											

CIRCLE APPROPRIATE BOXES	
A	A WELL WAS ABANDONED AND SEALED WHEN THIS WELL WAS COMPLETED
E	ELECTRIC LOG OBTAINED
P	TEST WELL CONVERTED TO PRODUCTION WELL
I HEREBY CERTIFY THAT I HAVE COMPLIED WITH ALL CONDITIONS STATED ON THE ABOVE-CAPTIONED "PERMIT TO DRILL WELL", AND THAT INFORMATION CONTAINED IN THIS REPORT IS TRUE, ACCURATE, AND COMPLETE TO THE BEST OF MY KNOWLEDGE, INFORMATION AND BELIEF.	
DRILLERS NAME	
(PLEASE PRINT) <u>L. F. EASTERDAY</u> SIGNATURE <u>L. F. Easterday</u>	

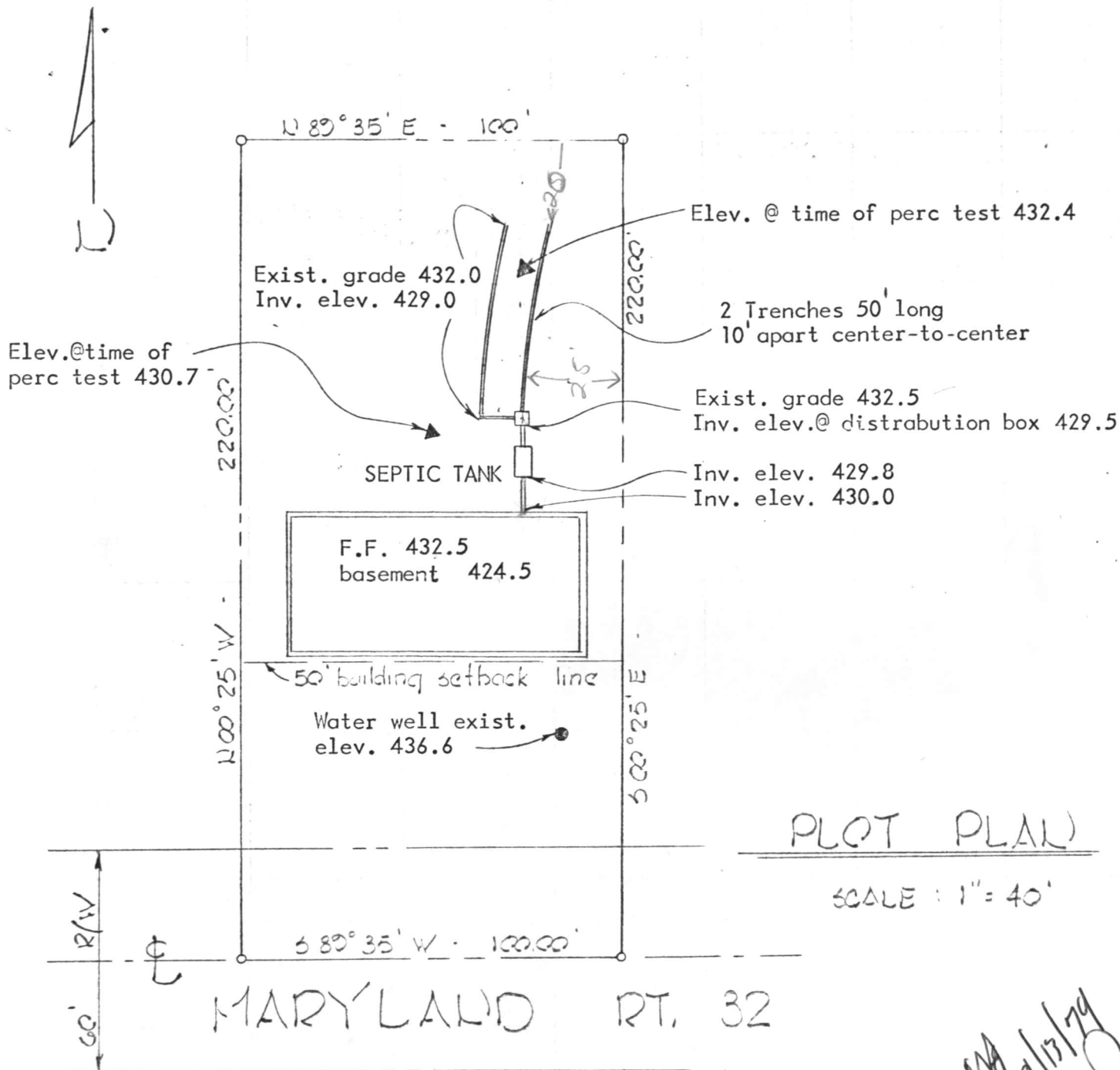

"OWNER"

MARVIN WILLIAMS
8730 HAYSHED LEO.
COLUMBIA, MARYLAND
21044

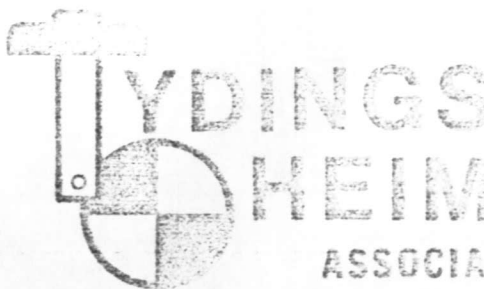

ASSOCIATES INC.

CONSULTING ENGINEERS - LAND & CONSTRUCTION SURVEYORS
8370 COURT AVENUE, ELLICOTT CITY, MD. 21043 465-0660

9/13/79