

File

3/24/77
3/29/77
afternoon please

PERMIT

SEWAGE DISPOSAL SYSTEM

MARYLAND STATE DEPARTMENT OF HEALTH

HOWARD COUNTY

ELLICOTT CITY

DISTRICT 4th

DATE 3/21/77

INDEXED

Herman Sirk

IS PERMITTED TO INSTALL ☒ ALTER ☒

ADDRESS 2555 Jennings Chapel Road, Woodbine, Md. 21797 PHONE 489-4724

A SEWAGE DISPOSAL SYSTEM LOCATED AT _____

SUBDIVISION _____ ROAD 13865 Rober Mill Road LOT _____

PROPERTY OWNER Mr. Ekbeck Alfred H. McKegg

ADDRESS 13865 Rober Mill Road,

SPECIFICATIONS

DRAIN FIELD _____ DEPTH _____ FEET, BOTTOM AREA _____ SQ. FT.

SEEPAGE PITS _____ ABSORBENT SIDE-WALL AREA _____ SQ. FT.

SEPTIC TANK CAPACITY _____ GALLONS

FOR GARBAGE GRINDER, INCREASE DISPOSAL AREA 22% & TANK CAPACITY 50%.

OTHER REPAIR - Call for inspection when ground is opened up so Sanitarian can ~~repair~~
recommend repair system. 3 B.R. house

PLANS APPROVED BY Palmer F. Wine DATE 3/21/77

FILL SEPTIC TANK AND DISTRIBUTION BOX WITH WATER BEFORE CALLING FOR AN INSPECTION. COVER NO WORK UNTIL INSPECTED AND APPROVED.

NEITHER THE HOWARD COUNTY COMMISSIONERS NOR THE HEALTH DEPARTMENT IS RESPONSIBLE FOR THE SUCCESSFUL OPERATION OF ANY SYSTEM.

BLDG. PERMIT SIGNED
AND RETURNED 4/28/95
Serial # 60437-
PHE Sheet.

P 25451

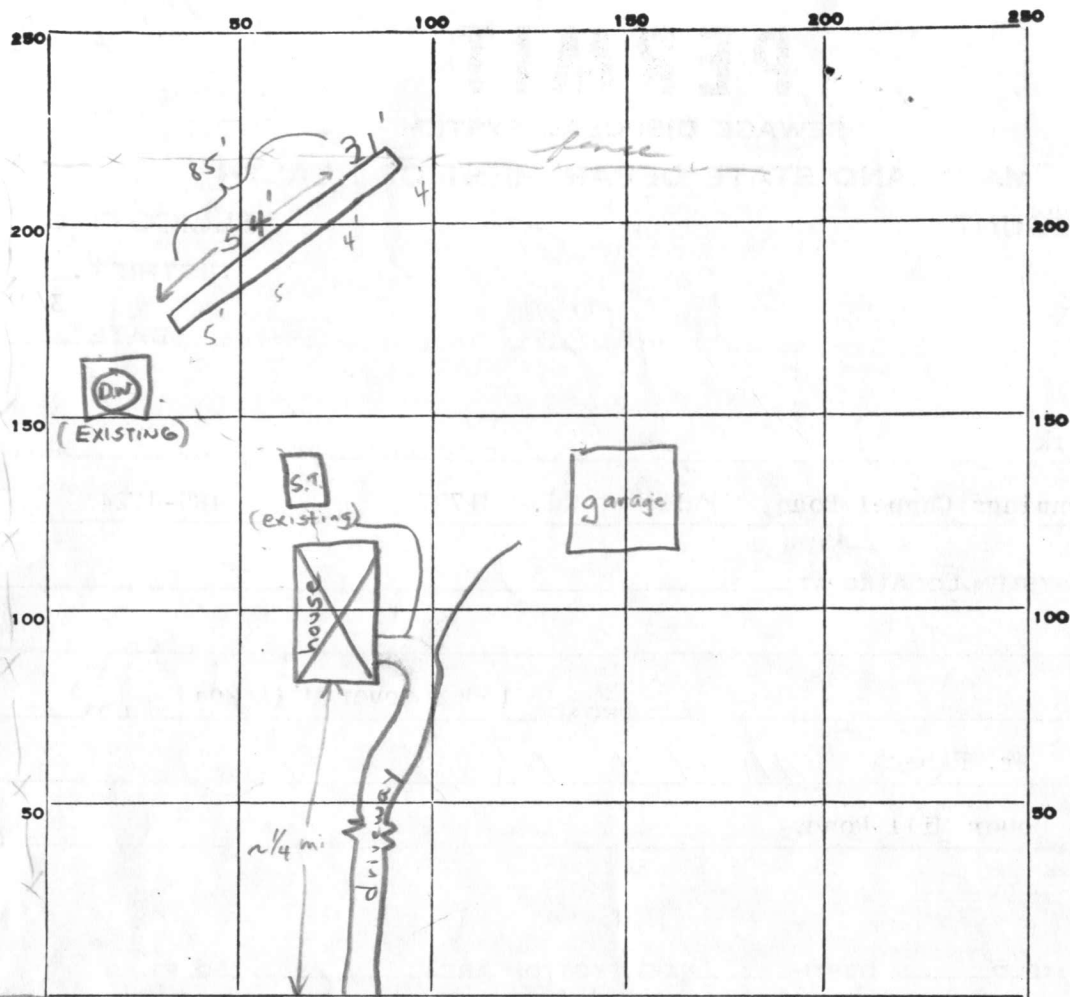

INDICATE NORTH - NAME ADJOINING ROADWAY AS BASE LINE.

Old Rover Rd. ← ~300' → Rover Mill Road

PERMIT CARD

yes signed

EXISTING
S.T. | D.W.

trench

SEPTIC TANK, LEVEL

n.a.

CLEANOUTS

✓

✓

na.

DISTRIBUTION BOX, LEVEL

n.a.

TILE FIELD, DEPTH

12

FT.

TRENCH WIDTH

2

FT.

GRAVEL DEPTH

6-7

FT.

TOTAL LENGTH

85

FT.

NUMBER OF TRENCHES

1

1/2 SIDEWALL

TOTAL BOTTOM AREA

6.5
85
325
520
552.5

SEEPAGE PITS, INSIDE DIAMETER

FT.

DEPTH BELOW INLET

FT.

ABSORBENT AREA

552.5

SQ. FT.

REMARKS

3/24/77 Trench dug 12 ft deep, 2 ft wide, 54 ft long, go back to dig trench to 70 ft. long and add gravel to pipe to trench. FTS.
3/29/77 { Trench 85' long gravel to 4'-5' of surface }
Paper on Trench C.B.S.

DATE SYSTEM APPROVED

3/29/77

INSPECTOR

C.B. Sturges

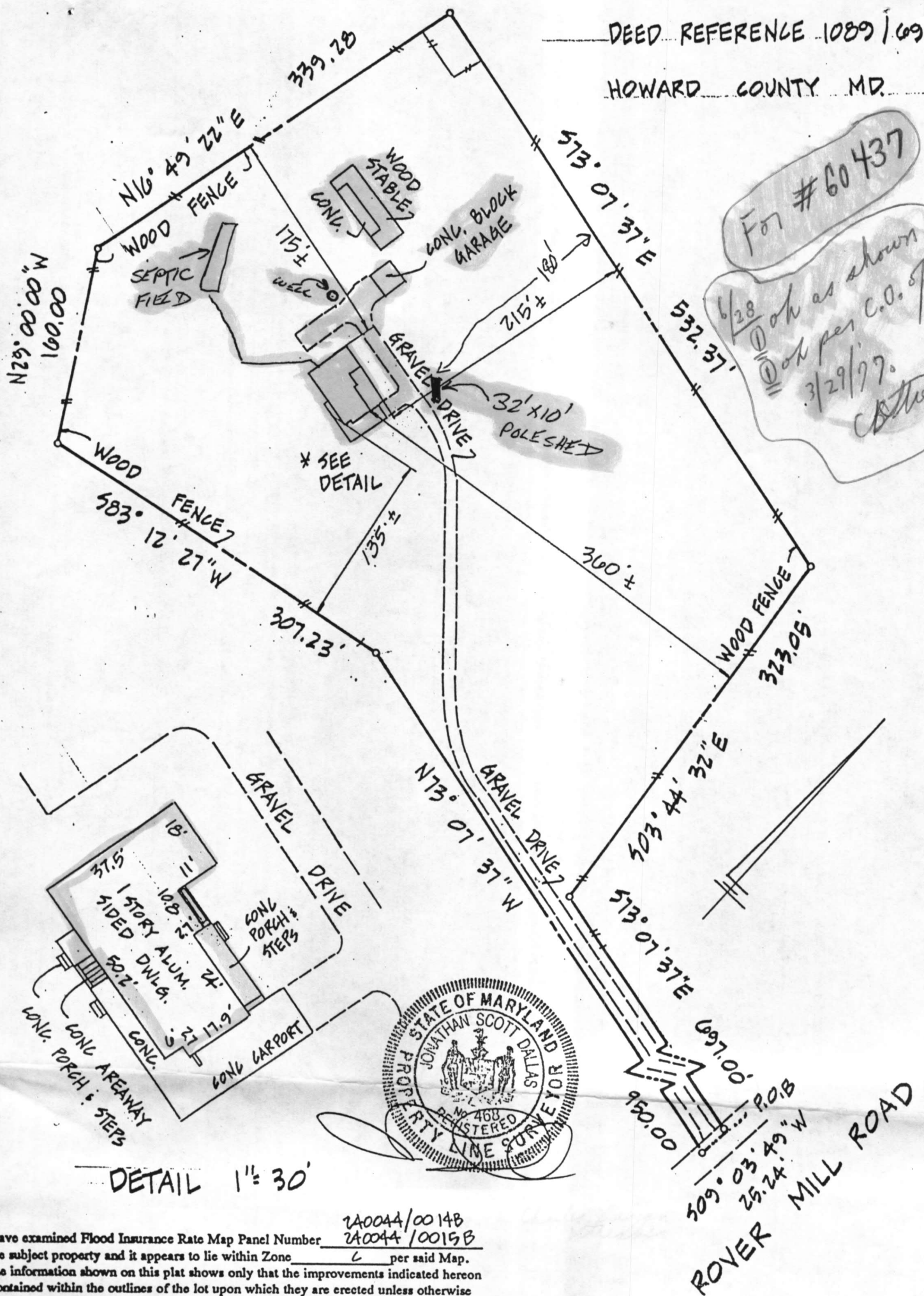

For #60437
 1/28
 1/28 ok as shown.
 1/28 ok per C.O. of
 3/29/97.
 C.D. Theodor

DETAIL 1" = 30'

I have examined Flood Insurance Rate Map Panel Number 240044/00148
240044/00158
 for the subject property and it appears to lie within Zone L per said Map.
 The information shown on this plat shows only that the improvements indicated hereon
 are contained within the outlines of the lot upon which they are erected unless otherwise
 noted and is not to be used to establish property lines or corners.

LOCATION SURVEY



#13805 ROVER MILL ROAD

J.S. DALLAS, INC.

Surveying & Engineering
 4932 Hazelwood Avenue Baltimore, Md. 21206
 (410) 866-2001

Date: 3-12-92

Scale: 1"=100

Job Number: LT-1538

Drawn By: SS

Checked By: JSD