

PERMIT

SEWAGE DISPOSAL SYSTEM

MARYLAND STATE DEPARTMENT OF HEALTH

P 33041

A 23664

HOWARD COUNTY

BUREAU OF ENVIRONMENTAL HEALTH
992-2330

ELLICOTT CITY

DISTRICT 3rd

DATE 8/15/83

INDEX

RPS# 308103

Olen Ketterman

IS PERMITTED TO INSTALL X ALTER

ADDRESS 14960 Frederick Road, Woodbine, Md. 21797 PHONE 442-1336

SUBDIVISION Sandy Hill Estates ROAD 2401 Wood Stream Court LOT 11

PROPERTY OWNER Paul D. Belz

ADDRESS 19 Kimberly Court, Severna Park, Maryland 21146

IF GARBAGE GRINDER IS USED INCREASE SEPTIC TANK CAPACITY BY 50% AND ABSORPTION AREA BY 22%.

GARBAGE GRINDER? YES NO X

SEPTIC TANK CAPACITY 1000 GALLONS NUMBER OF BEDROOMS 3

TILE FIELD - 125 sq. ft. bottom area per bedroom installed at depth of 4 ft. below original grade with 1 foot of gravel under pipe. Place tile field in area between 20 to 140 ft. from front lot line and between 300 to 350 feet from left side as seen when facing the lot from Wood Stream Court. Trenches to follow contour of the ground.

8/15/83 O.K. to use trench 4' inlt, 8' max depth & 158 sq ft. bottom area / bedroom F.S.
10/17/83 O.K. to use 8' wide shallow trench ~60' long for total of 474 sq ft. bottom area F.S.

PLANS APPROVED BY George Keller & Frank A. Skinner DATE 10/27/78 & 4/27/83

COVER NO WORK UNTIL INSPECTED AND APPROVED.

NEITHER THE HOWARD COUNTY COUNCIL NOR THE HEALTH DEPARTMENT IS RESPONSIBLE FOR THE SUCCESSFUL OPERATION OF ANY SYSTEM.

NOTE: IF TRENCH IS USED CALL FOR INSPECTION BEFORE AND AFTER PLACING GRAVEL IN TRENCH.

NOTE: NO DRY WELL SHALL EXCEED 15 FOOT IN DIAMETER. NO ABSORPTION TRENCH TO EXCEED 100 FEET IN LENGTH.

NOTE: ALL PIPE FROM HOUSE TO SEPTIC TANK MUST BE CAST IRON OR SCHEDULE 40 PVC OR ABS.

PERMIT VOID AFTER THREE YEARS.

NOTE: INSTALL STAND PIPE ON SEPTIC TANK AND DRY WELL. STAND PIPES MUST BE 6 INCHES IN DIAMETER. CAST IRON, CONCRETE OR TERRA COTTA, OR PVC OR ABS ACCEPTED. IF TOP OF SEPTIC TANK IS DEEPER THAN 3 FEET MANHOLE TO GRADE REQUIRED.

***INSTALLER IS RESPONSIBLE FOR OBTAINING FINAL APROVAL ON THIS PERMIT**

*CALL 992-2330 FOR INSPECTION OF SEPTIC SYSTEMS.

EH - 2-1082

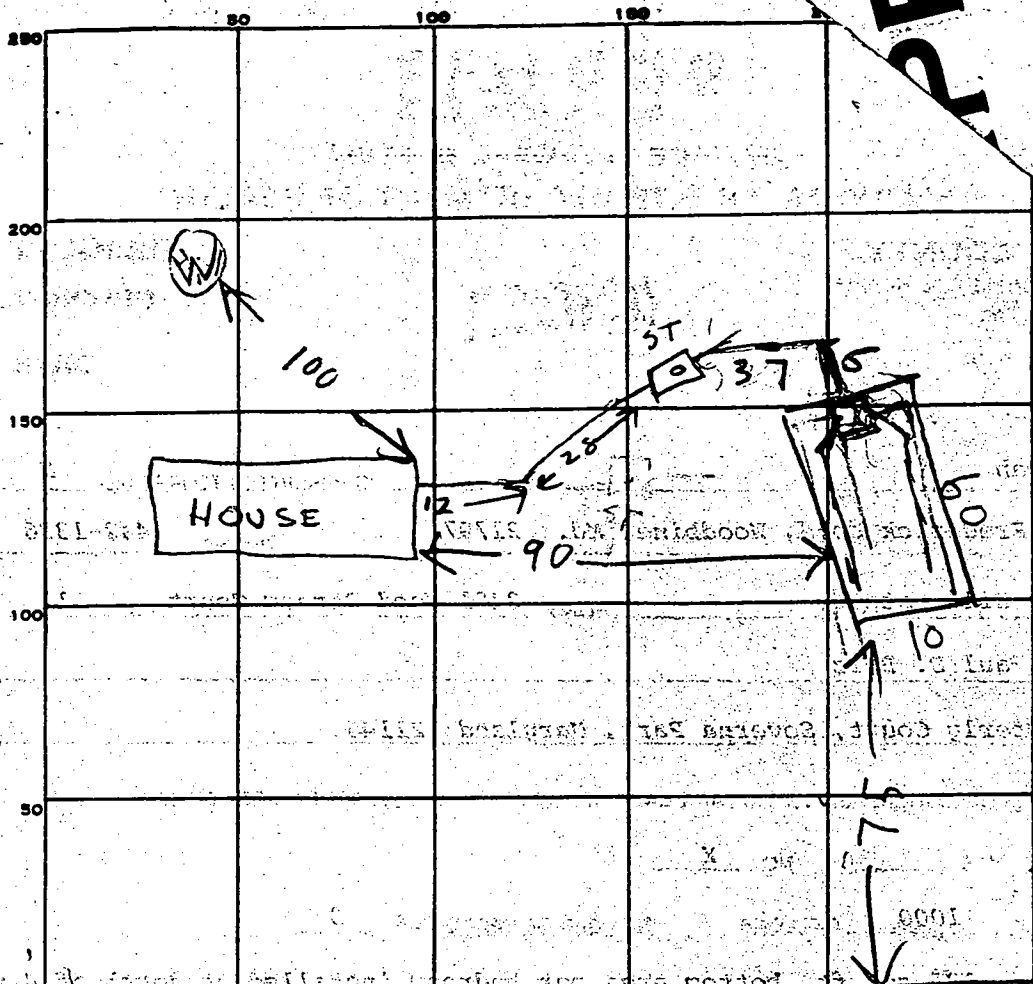

STATE OF MD
HOWARD COUNTY HEALTH DEPT
ENVIRONMENTAL HEALTH SERVICE
HOWARD COUNTY, MARYLAND 21043
P.O. BOX 476 ELLICOTT, MARYLAND 21043
TELEPHONE 992-2330
arr of 4 ft 2 in

INDICATE NORTH - NAME ADJOINING ROADWAY AS BASE LINE.
WOOD STREAM CT

PERMIT CARD

SEPTIC TANK, LEVEL 6 CLEANOUTS OK

DISTRIBUTION BOX, LEVEL _____

LEACHING FIELD, DEPTH 14 FT. TRENCH WIDTH 10 FT.
BED

GRAVEL DEPTH 1-2 FT IN. TOTAL LENGTH 60 FT.

NUMBER OF TRENCHES 1 TOTAL BOTTOM AREA 600

SEEPAGE PITS, INSIDE DIAMETER _____ FT. DEPTH BELOW INLET _____ FT.

ABSORBENT AREA _____ SQ. FT.

REMARKS ST & HOUSE CONNECTION OK. 8-12-83 CWilliam

11/3/83 LEACHING BED OK

DATE SYSTEM APPROVED 11/3/83 INSPECTOR Raymond Hodge