

9/22/85
9/26/85
NOW ASAP

APPROVED
9/26/85
RH

PERMIT

SEWAGE DISPOSAL SYSTEM

MARYLAND STATE DEPARTMENT OF HEALTH

HOWARD COUNTY
BUREAU OF ENVIRONMENTAL HEALTH
992-2330

03-308294

ELLICOTT CITY

DISTRICT 3rd

DATE 9/13/85

INDEXED

Robert L. Bennett, Inc.

IS PERMITTED TO INSTALL X ALTER

ADDRESS 890 River Road, Sykesville, Maryland 21784

PHONE

SUBDIVISION Slack Estates

ROAD 2005 St. James Road

LOT 11

PROPERTY OWNER Robert L. Bennett, Inc.

ADDRESS same as above

IF GARBAGE GRINDER IS USED INCREASE SEPTIC TANK CAPACITY BY 50% AND ABSORPTION AREA BY 22%.

GARBAGE GRINDER? YES NO

SEPTIC TANK CAPACITY 1,250 GALLONS NUMBER OF BEDROOMS 4

100 ft.
150 ft.

DRY WELL - 125 sq. ft. sidewall area per bedroom. Dry well inlet maximum to be 3 ft. below original grade and dry well bottom to be 10 ft. below original grade. Place the dry well 125 ft. from the front lot line and 50 ft. from the left lot line as seen when facing the lot from St. James Road. Add a ditch off dry well after a 5 ft. earth buffer to make additional area if needed. Make the ditch 10 ft. deep with inlet at 3 1/2 ft. and 6 1/2 ft. of stone. Run ditch on contour toward the left side of the lot as seen when facing the lot from St. James Road. Two inspections of ditch before and after stone needed. Length of ditch depends on area needed. If trenches only used need 158 sq. ft. per bedroom sidewall area.

9/16/85 Start 1st trench a 160' from front and 60 ft. right side line as seen from road. P.S.

PLANS APPROVED BY Raymond Hodges

DATE 12/18/80

COVER NO WORK UNTIL INSPECTED AND APPROVED.

NEITHER THE HOWARD COUNTY COUNCIL NOR THE HEALTH DEPARTMENT IS RESPONSIBLE FOR THE SUCCESSFUL OPERATION OF ANY SYSTEM.

NOTE: IF TRENCH IS USED CALL FOR INSPECTION BEFORE AND AFTER PLACING GRAVEL IN TRENCH.

NOTE: NO DRY WELL SHALL EXCEED 15 FOOT IN DIAMETER. NO ABSORPTION TRENCH TO EXCEED 100 FEET IN LENGTH.

NOTE: ALL PIPE FROM HOUSE TO SEPTIC TANK MUST BE CAST IRON OR SCHEDULE 40 PVC OR ABS.

PERMIT VOID AFTER THREE YEARS.

NOTE: INSTALL STAND PIPE ON SEPTIC TANK AND DRY WELL. STAND PIPES MUST BE 6 INCHES IN DIAMETER CAST IRON, CONCRETE OR TERRA COTTA, OR PVC OR ABS ACCEPTED. IF TOP OF SEPTIC TANK IS DEEPER THAN 3 FEET MANHOLE TO GRADE REQUIRED.

*INSTALLER IS RESPONSIBLE FOR OBTAINING FINAL APROVAL ON THIS PERMIT

*CALL 992-2330 FOR INSPECTION OF SEPTIC SYSTEMS.

EH - 2-1082

29660

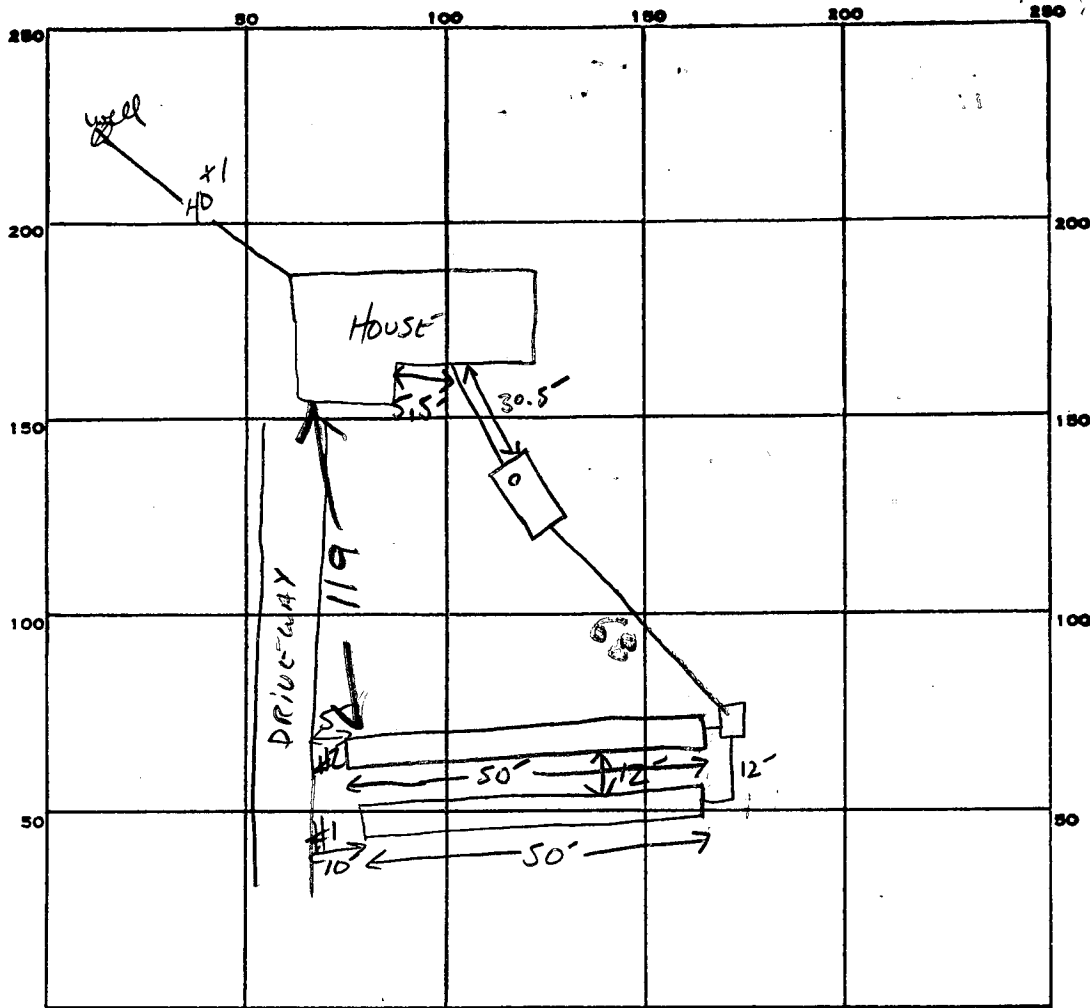

INDICATE NORTH. - NAME ADJOINING ROADWAY AS BASE LINE.

ST. JAMES RD.

PERMIT CARD ☒

SEPTIC TANK, LEVEL 1750 GAL ☒

CLEANOUTS ST ☒

DISTRIBUTION BOX, LEVEL ☒

TILE FIELD, DEPTH 10 10 FT. TRENCH WIDTH 2 FT. INLET 2.5'

GRAVEL DEPTH 6.5 6.5 IN. TOTAL LENGTH 50 50 FT. TOTAL 100'

NUMBER OF TRENCHES 2 ONE SIDE WALL TOTAL BOTTOM AREA 650 ☒

SEEPAGE PITS, INSIDE DIAMETER FT. DEPTH BELOW INLET FT.

ABSORBENT AREA 650 SQ. FT.

REMARKS 9-17-85 OK TO STONE TRENCH #1 SA

9-17-85 OK TO STONE #2 TRENCH S.A.

9-17-85 OK TO COVER TRENCHES. SA.

9/26/85 - CLEANOUT INSTALLED & PIPE
HOOKED TO BOX R/H

DATE SYSTEM APPROVED 9/26/85

INSPECTOR Raymond Hodges

APPLICATION

SEWAGE DISPOSAL TESTING

STATE OF MARYLAND - DEPARTMENT OF HEALTH AND MENTAL HYGIENE

HOWARD COUNTY HEALTH DEPARTMENT
ENVIRONMENTAL HEALTH SERVICES

P.O. BOX 476 ELLICOTT, MARYLAND 21043
TELEPHONE: 992-2330

A 29660

P _____

DISTRICT 3rd.

DATE 9/22/80

Specs on Separate Sheet

TO: THE COUNTY HEALTH OFFICER
ELLICOTT CITY, MARYLAND

I, HEREBY, APPLY FOR THE NECESSARY TEST IN ORDER TO CONSTRUCT (OR RECONSTRUCT) A SEWAGE DISPOSAL SYSTEM.

PROPERTY OWNER Slack property Robert J. Bennett Inc

ADDRESS 890 River Road Sykesville Md PHONE Mr. Young - 465-4244

PROPERTY LOCATION: 217A4

SUBDIVISION _____ LOT NO. 11

ROAD AND DESCRIPTION Route 99 2005 St. James Road

SIZE OF LOT 3 acres m/1 TYPE BLDG. 3 or 4 bedrooms

THE SYSTEM INSTALLED UNDER THIS APPLICATION IS ACCEPTABLE ONLY UNTIL PUBLIC FACILITIES BECOME AVAILABLE.

I FULLY UNDERSTAND THE FEE CONNECTED WITH THE FILING OF THIS PERC TEST APPLICATION IS NON-REFUNDABLE UNDER

ANY CIRCUMSTANCES.

BLDG. PERMIT SIGNED
AND RETURNED 4/21/85
Serial # 65326 SFD.

SIGNATURE OF APPLICANT _____

APPROVED BY Thompson/Hodges FOR Dry Well DATE 12/12/80

REJECTED BY _____ FOR _____ DATE _____

HOLD PENDING FURTHER TESTS _____ DATE _____

REASONS FOR REJECTION OR HOLDING 9/24/80 Perc Test OK Hold for

Certified Holes BH 12/17/80 FS said Perc Certificate

Not OK for HO to sign 12/18/80 Perc Cert Plat Signed PH

THIS IS NOT A PERMIT

ALSO PRESENT K SCHISSLER

APPLICATION

29660

Permit
9/24/80 - 9:30 AM

SEWAGE DISPOSAL TESTING

STATE OF MARYLAND - DEPARTMENT OF HEALTH AND MENTAL HYGIENE

A 29659

P _____

HOWARD COUNTY HEALTH DEPARTMENT
ENVIRONMENTAL HEALTH SERVICES

P.O. BOX 476 ELLICOTT, MARYLAND 21043
TELEPHONE: 992-2330

DISTRICT 3rd

DATE 9/22/80

TO: THE COUNTY HEALTH OFFICER
ELLICOTT CITY, MARYLAND

I, HEREBY, APPLY FOR THE NECESSARY TEST IN ORDER TO CONSTRUCT (OR RECONSTRUCT) A SEWAGE DISPOSAL SYSTEM.

PROPERTY OWNER Slack Property

ADDRESS _____ PHONE Mr. Young - 465-4244

PROPERTY LOCATION:

SUBDIVISION _____ LOT NO. 1

ROAD AND DESCRIPTION Route 99

SIZE OF LOT 3 acres m/l TYPE BLDG. 3 or 4 Bedrooms

THE SYSTEM INSTALLED UNDER THIS APPLICATION IS ACCEPTABLE ONLY UNTIL PUBLIC FACILITIES BECOME AVAILABLE.

I FULLY UNDERSTAND THE FEE CONNECTED WITH THE FILING OF THIS PERC TEST APPLICATION IS NON-REFUNDABLE UNDER

ANY CIRCUMSTANCES.

SIGNATURE OF APPLICANT _____

APPROVED BY _____ FOR _____ DATE _____

REJECTED BY _____ FOR _____ DATE _____

HOLD PENDING FURTHER TESTS _____ DATE _____

REASONS FOR REJECTION OR HOLDING 9/24/80 Per OK Hold for Certificate to Res R/H

THIS IS NOT A PERMIT

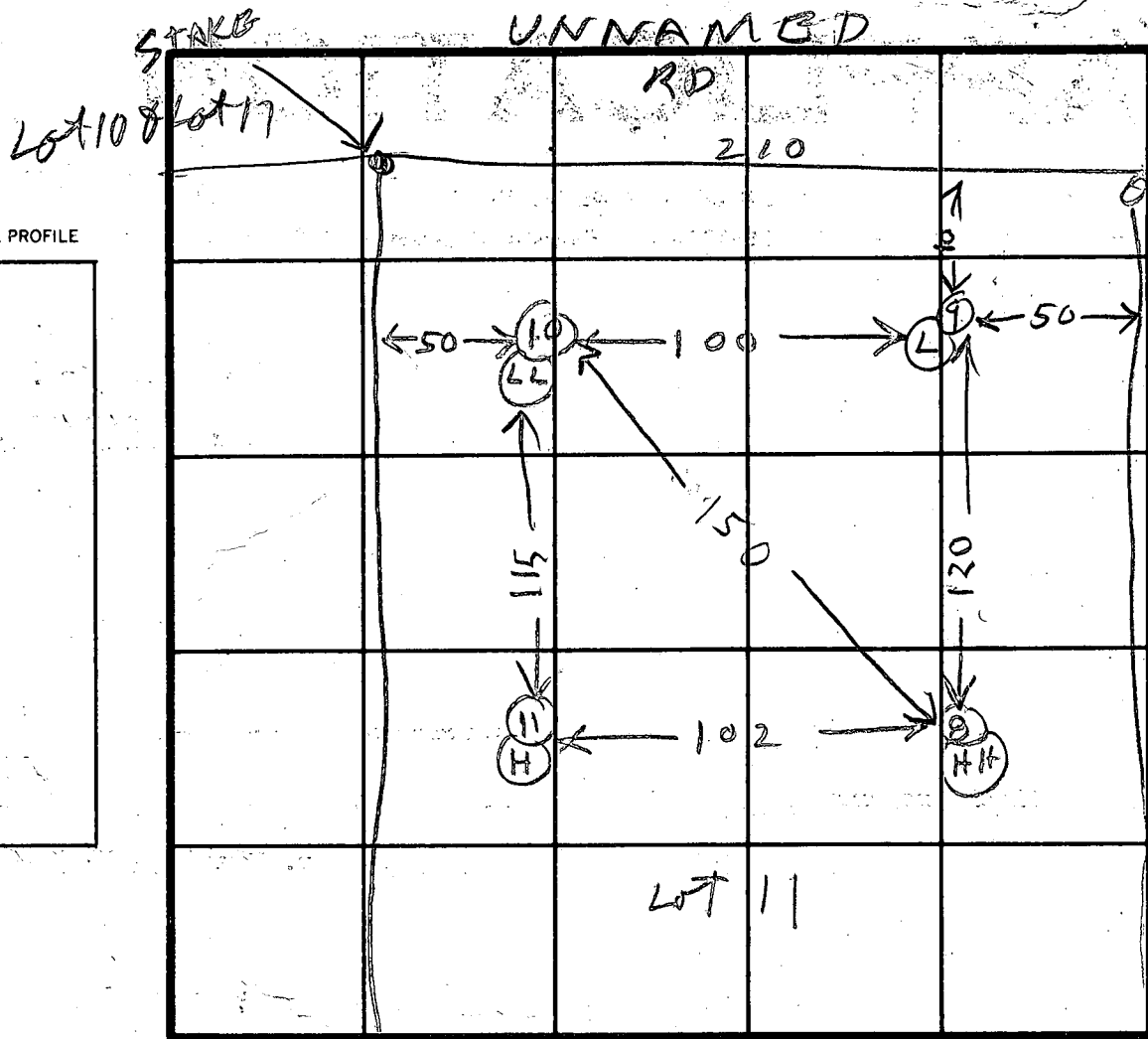

INDICATE NORTH - NAME ADJOINING ROADWAY AS BASE LINE.

DATE	TEST NO.	DEPTH	PRE-WET		TEST - 1" DROP		TIME
			START	STOP	START	STOP	
9/24/80	8S	3	1028	1038	1038	1053	15
	8D	12 1/2	1033	1036	1036	1038	2
	9D	13	1042	1046	1046	1053	7
	9S	3	1045	1105	1105	1130	FALL
	10V	12	SEE SOIL PROFILE		PPOT 12		
	11D	14 1/2	1102	1104	1104	1109	4
	11S	3 1/2	1102	1105	1105	1110	5
9/24/81	9M	5	256	257	257	300	5

max
Depth
3 ft
Antenna
6 min

REMARKS

TYPE OF SOIL

TESTED BY

RH

ALSO PRESENT

KSCHISSLER

APPLICATION

SEWAGE DISPOSAL TESTING

STATE OF MARYLAND - DEPARTMENT OF HEALTH AND MENTAL HYGIENE

HOWARD COUNTY HEALTH DEPARTMENT
ENVIRONMENTAL HEALTH SERVICES

P.O. BOX 476 ELLICOTT, MARYLAND 21043
TELEPHONE: 992-2330

A 29660

P _____

DISTRICT 3rd

DATE 4/3/79

*Unbuildable
change in lot lines
from original plans*

TO: THE COUNTY HEALTH OFFICER
ELLICOTT CITY, MARYLAND

I, HEREBY, APPLY FOR THE NECESSARY TEST IN ORDER TO CONSTRUCT (OR RECONSTRUCT) A SEWAGE DISPOSAL SYSTEM.

PROPERTY OWNER Slack property Mr. Young, Security Development
ADDRESS _____ PHONE 465-4244

PROPERTY LOCATION:

SUBDIVISION _____ LOT NO. 10 *{ Part of final # 11 }*

ROAD AND DESCRIPTION Route 99

SIZE OF LOT 3 acres m/1 TYPE BLDG. _____

THE SYSTEM INSTALLED UNDER THIS APPLICATION IS ACCEPTABLE ONLY UNTIL PUBLIC FACILITIES BECOME AVAILABLE.

I FULLY UNDERSTAND THE FEE CONNECTED WITH THE FILING OF THIS PERC TEST APPLICATION IS NON-REFUNDABLE UNDER

ANY CIRCUMSTANCES.

SIGNATURE OF APPLICANT /s/ Stewart Young for Security Development

APPROVED BY _____ FOR _____ DATE _____

REJECTED BY _____ FOR _____ DATE _____

HOLD PENDING FURTHER TESTS _____ DATE _____

REASONS FOR REJECTION OR HOLDING *{ Unbuildable }*

THIS IS NOT A PERMIT

Unbuilt

SOIL PROFILE

Below
clay
sandy
loam

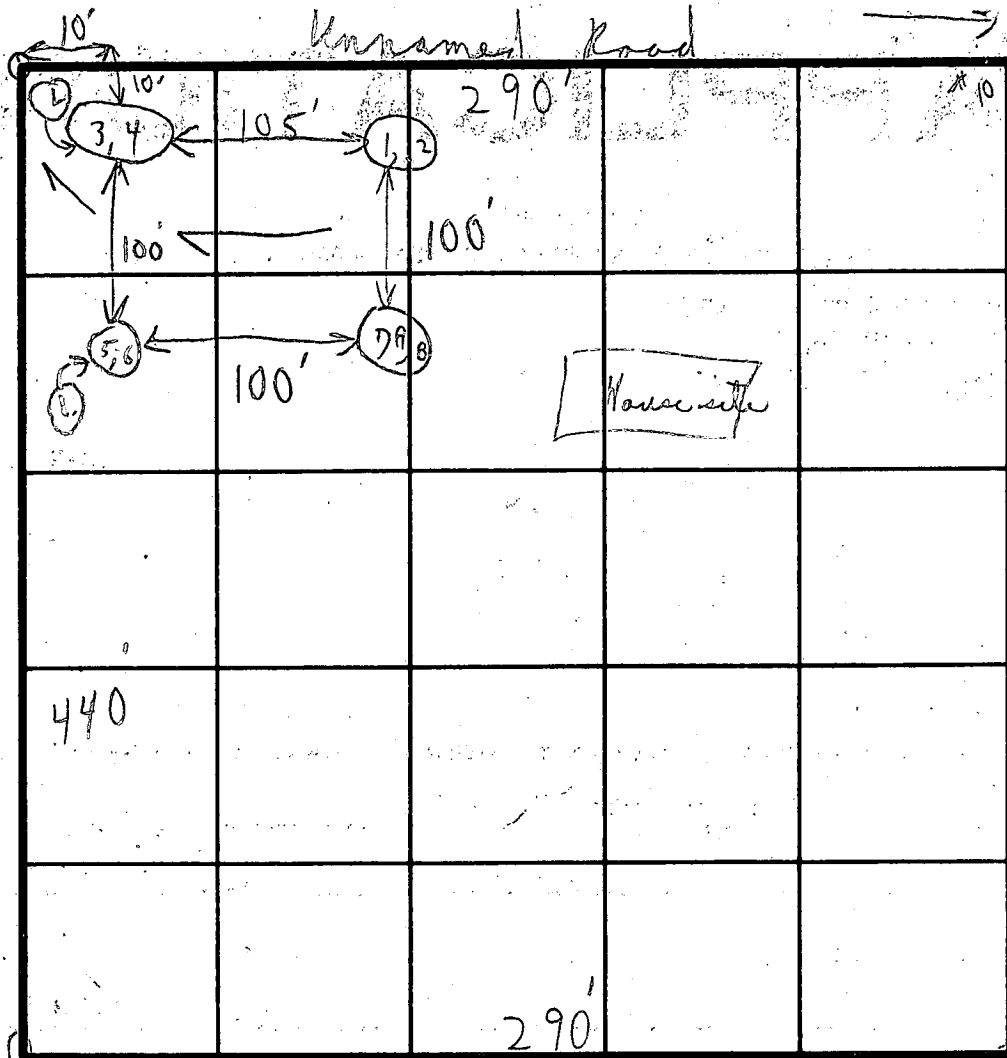

Field
sheet
Test
per
state

INDICATE NORTH - NAME ADJOINING ROADWAY AS BASE LINE.

DATE	TEST NO.	DEPTH	PRE-WET		TEST - 1" DROP		TIME
			START	STOP	START	STOP	
4/18/79	1	2 1/2'					
	2	12'					
	3	4'	2:03	2:06	2:06	2:12	6m
	4	12 1/2'	2:02	2:06	2:06	2:12	6m
	5	3'	2:05	2:15	2:15	2:40	25m
	6	11'	2:05	2:06	2:06	2:11	5m
	7 A	3'-12' / 3'	2:16	2:17	2:17	2:22	3m
	7 B	12 1/2'	2:16	2:19	2:19	2:24	5m

yellow
clay
on time

REMARKS

Tests in open field

TYPE OF SOIL

TESTED BY

C B A

ALSO PRESENT

P. Schuler
son

ST. JAMES RD. (50' W/W)

N 07° 59' 00" E 217.00'

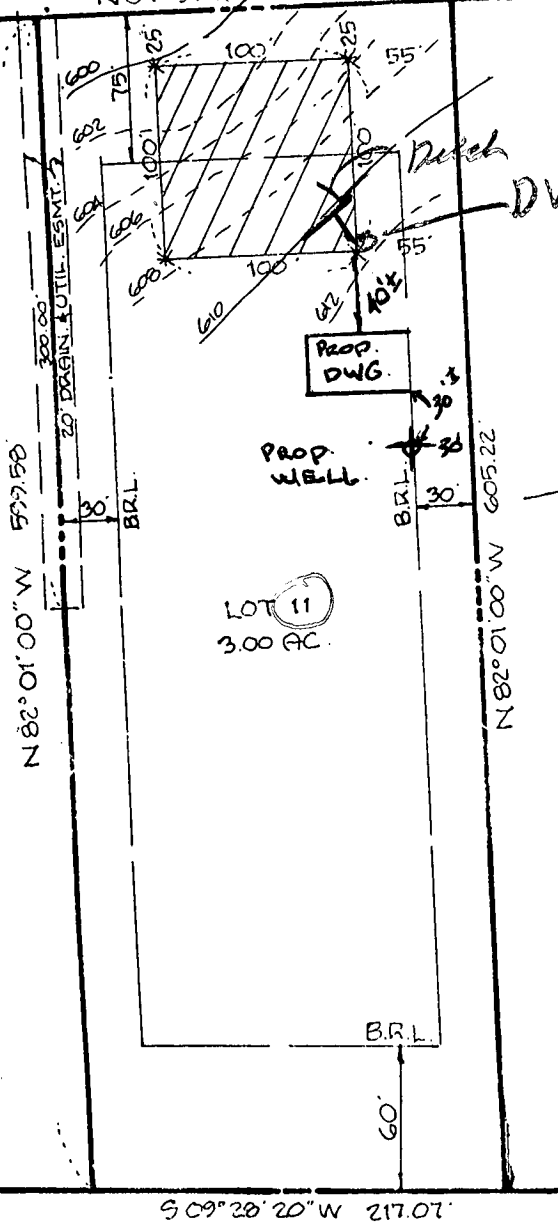

LOT 11
3.00 AC.

DW 11

TAX MAP 9, PART OF PARCEL 24

THE LOT SHOWN HEREON

COMPLIES WITH THE MINIMUM OWNERSHIP WIDTH AND LOT AREA AS REQUIRED BY THE MARYLAND STATE DEPARTMENT OF HEALTH AND MENTAL HYGIENE

APPROVED: FOR PRIVATE WATER AND PRIVATE SEWAGE SYSTEMS.
HOWARD COUNTY HEALTH DEPT.

James M. Boyle
COUNTY HEALTH OFFICER
12-18-80
DATE

* DESIGNATES FIELD-LOCATED PERC HOLES

-598- DESIGNATES CONTOURS FROM FIELD-RUN TOPOGRAPHY

FIELD LOCATED PERC HOLES

LOT 11 SLACK ESTATES
3rd ELECTION DISTRICT
HOWARD COUNTY MARYLAND
SCALE: 1"=100' 25 SEPT. '80



Walter Park

NOTE: THIS AREA DESIGNATES A PRIVATE SEWAGE EASEMENT OF APPROXIMATELY 10,000 sq' AS REQUIRED BY THE MD. STATE HEALTH & MENTAL HYGIENE FOR INDIVIDUAL SEWAGE DISPOSAL. IMPROVEMENTS OF ANY NATURE IN THIS AREA ARE RESTRICTED UNTIL PUBLIC SEWAGE IS AVAILABLE & SERVICING ANY RESIDENTIAL STRUCTURE LOCATED ON THIS BUILDING SITE. THIS EASEMENT SHALL BECOME NULL & VOID UPON CONNECTION TO A PUBLIC SEWAGE SYSTEM.

HUDKINS ASSOCIATES, INC.
231 JOSEPH SQUARE
COLUMBIA, MARYLAND 21044

20 DRAINAGE AND UTILITY EASEMENT
N82°01'00"E 65'00" (2)
323.47

500°32'20" W 175.00 (4)
 507°59'00" W 50.00 (4)
 507°59'00" E 178.00 (4)
 323.47
 1950.32
 323.47

203.17

58203700-E

3:00.22.08 S
150.34
9

RECORDED AS PLAT NUMBER 209.



IN HEREON IS
THE LAND

BYRON D. RICKELBY
205/236

Roy F Bennett Inc
5626 Southwestern Blvd
Balto md 21227

995-0595

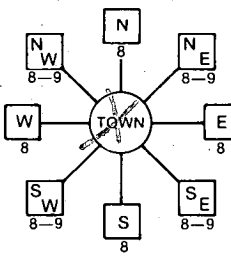
RECEIVED
HOWARD COUNTY
HEALTH DEPT.
APR 21 5 03 PM '81
DIVISION OF
ENVIRONMENTAL
HEALTH

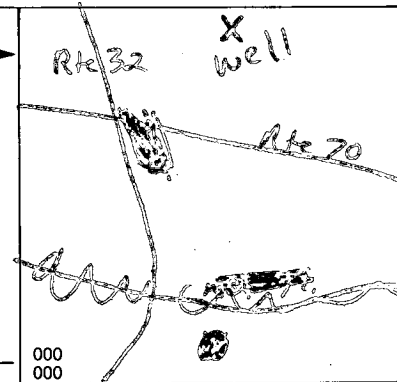
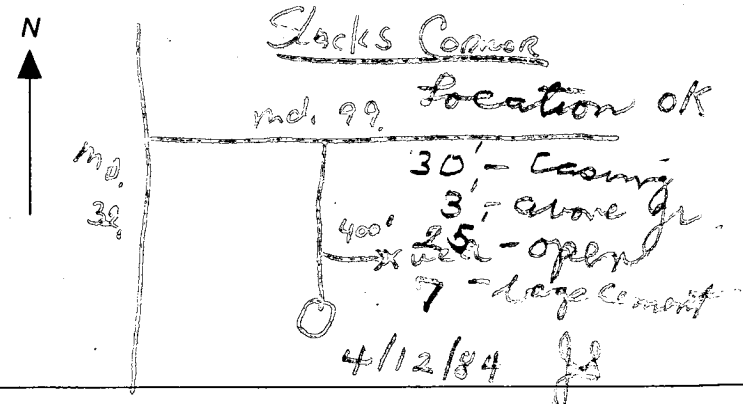
B 1 7933 <small>(THIS NUMBER IS TO BE PUNCHED IN COLS. 3-6 ON ALL CARDS)</small>	SEQUENCE NO. (OEP USE ONLY)	STATE OF MARYLAND PERMIT TO DRILL WELL please print or type	OEP PERMIT NUMBER HO-81-0468 <small>fill in this form completely</small>
Date Received 03/21/84 OWNER INFORMATION 15 Last Name BENNETT Owner RPH First Name E. 36 5626 SOUTH WESTERN BLVD Street or RFD 57 BALTIMORE Town 70 State 72 MD Zip 76 21227		B 3 LOCATION OF WELL 8 COUNTY HOWARD 21 23 SUBDIVISION SLACKS EST. 42 SECTION --- 44 46 LOT 11 48 50 52 NEAREST TOWN SLACKS CORNER 71 MILES FROM TOWN (enter 0 if in town) 0 73 76 77 78 MI	
DRILLER INFORMATION Driller's Name Ralph Mayne 77 License No. 80 273 Firm Name Ralph Mayne (well Drilling) Address 7120 Brown Church Rd. Mt. Airy Signature Ralph Mayne 3/16/84 Date		B 4 DIRECTION OF WELL FROM TOWN (CIRCLE BOX)  NEAR WHAT ROAD St. James Rd. 11 30 ON WHICH SIDE OF ROAD (CIRCLE APPROPRIATE BOX)  34 400 37 FEET DISTANCE FROM ROAD ENTER FT or MI FEET 38 39	
B 2 WELL INFORMATION 1 APPROX. PUMPING RATE (GAL. PER MIN.) 5 8 12 AVERAGE DAILY QUANTITY NEEDED (GAL. PER DAY) 500 14 20		NOT TO BE FILLED IN BY DRILLER HEALTH DEPARTMENT APPROVAL HOWARD COUNTY NAME A 29660 COUNTY NO. OEP SIGNATURE Frank Skinner 9/22/84 DATE ISSUED NORTH GRID 539000 50 55 EAST GRID 0815000 57 63 EXP. DATE	
USE FOR WATER (CIRCLE APPROPRIATE BOX) <input checked="" type="radio"/> HOME (SINGLE OR DOUBLE HOUSEHOLD UNIT ONLY) <input type="radio"/> FARMING (LIVESTOCK WATERING & AGRICULTURAL IRRIGATION) <input type="radio"/> INDUSTRIAL, COMMERCIAL, STATE AND FEDERAL GOV. OTHER (REQUIRES APPROPRIATION PERMIT) <input type="radio"/> PUBLIC OR PRIVATE WATER COMPANY (REQUIRES APPROPRIATION PERMIT AND STATE HEALTH DEPARTMENT APPROVAL) <input type="radio"/> TEST, OBSERVATION, MONITORING (MAY REQUIRE APPROPRIATION PERMIT)		SHOW MAJOR FEATURES OF BOX & LOCATE WELL WITH AN X SOURCES OF DRILLING WATER 1. well 2. 3. WRITE THE BOX NUMBER FROM THE MAP HERE 	
APPROXIMATE DEPTH OF WELL 150 24 28 FEET APPROXIMATE DIAMETER OF WELL 6 INCH NEAREST		METHOD OF DRILLING (circle one) BORED (or Augered) JETTED Jetted & DRIVEN 30 AIR-ROtary 37 AIR-PERcussion ROTARY (Hydraulic Rotary) CABLE REVerse-ROtary DRive-POINT other	
REPLACEMENT OR DEEPEMED WELLS (CIRCLE APPROPRIATE BOX) <input checked="" type="radio"/> THIS WELL WILL NOT REPLACE AN EXISTING WELL <input type="radio"/> THIS WELL WILL REPLACE A WELL THAT WILL BE ABANDONED AND SEALED 39 <input type="radio"/> THIS WELL WILL REPLACE A WELL THAT WILL BE USED AS A STANDBY <input type="radio"/> THIS WELL WILL DEEPEMED AN EXISTING WELL PERMIT NUMBER OF WELL TO BE REPLACED OR DEEPEMED (IF AVAILABLE) 41 52		DRAW A SKETCH BELOW SHOWING LOCATION OF WELL IN RELATION TO NEARBY TOWNS AND ROADS AND GIVE DISTANCE FROM WELL TO NEAREST ROAD JUNCTION 	
Not to be filled in by driller (OEP USE ONLY) APPROP. PERMIT NUMBER --- 54 GAP 63 FORCE FS WRITE INITIALS IN BOX PERMIT No. HO-81-0468 70 71 72 73 74 75 76 77 78 79			
SPECIAL CONDITIONS			

C13379

SEQUENCE NO.
(OEP USE ONLY)

STATE OF MARYLAND
WELL COMPLETION REPORT
FILE THIS FORM COMPLETELY
IN PRINT OR TYPE

PERMIT NO.
FROM "PERMIT TO DRILL WELL"
COUNTY
NUMBER A29660

DATE Received

DATE WELL COMPLETED
04/28/14

Depth of Well
300
(TO NEAREST FOOT)

PERMIT NO.
FROM "PERMIT TO DRILL WELL"
HO-81-0468

OWNER
last name first name
Bennett Roy E.

STREET OR RFD
St. James Rd.

TOWN
Slacks Corner

SUBDIVISION
Slack Estates

SECTION

LOT
11

WELL LOG

Not required for driven wells

STATE THE KIND OF FORMATIONS
PENETRATED, THEIR COLOR, DEPTH,
THICKNESS AND IF WATER BEARING

DESCRIPTION (Use
additional sheets if needed)

FEET
FROM TO

Check
if water
bearing

Top Soil 0 2
Shale 2 20
Mica 20 45
Sandstone 45 50
Mica 50 300

GROUTING RECORD

WELL HAS BEEN GROUTED
(Circle Appropriate Box)
yes no
Y N
44 44

TYPE OF GROUTING MATERIAL
CEMENT CM BENTONITE CLAY BC
45 46 45 46

NO. OF BAGS 42 NO. OF POUNDS 300

GALLONS OF WATER 42

DEPTH OF GROUT SEAL (to nearest foot)
from 0 ft. to 28 ft.
(enter 0 if from surface)

CASING RECORD
casing types insert appropriate code below
ST CO
STEEL CONCRETE
PL OT
PLASTIC OTHER

MAIN CASING TYPE
PL
60 61

Nominal diameter top (main) casing (nearest inch)
6 63 64

Total depth of main casing (nearest foot)
30 66 70

OTHER CASING (if used)
diameter depth (feet)
inch from to

screen type or open hole
insert appropriate code below
ST BR HO
STEEL BRASS OPEN
PL BRONZE HOLE
PLASTIC OTHER

C2

DEPTH (nearest ft.)
110 25 300
8 9 11 15 17 21

EACH SCREEN
23 24 26 30 32 36
38 39 41 45 47 51

SLOT SIZE 1 2 3
DIAMETER OF SCREEN (NEAREST INCH)
56 60

CIRCLE APPROPRIATE LETTER
A A WELL WAS ABANDONED AND SEALED
WHEN THIS WELL WAS COMPLETED
E ELECTRIC LOG OBTAINED
P TEST WELL CONVERTED TO PRODUCTION
WELL

I HEREBY CERTIFY THAT THIS WELL HAS BEEN CONSTRUCTED IN
ACCORDANCE WITH COMAR 10.17.13 "WELL CONSTRUCTION"
AND IN CONFORMANCE WITH ALL CONDITIONS STATED IN THE
ABOVE CAPTIONED PERMIT, AND THAT THE INFORMATION
PRESENTED HEREIN IS ACCURATE AND COMPLETE TO THE BEST
OF MY KNOWLEDGE.

DRILLERS IDENT. NO. 273
Robert Mayne
DRILLERS SIGNATURE
(MUST MATCH SIGNATURE ON APPLICATION)
Frank Decker
SITE SUPERVISOR (sign of driller or journeyman
responsible for sitework if different from permittee)

GRAVEL PACK
IF WELL DRILLED WAS
FLOWING WELL INSERT
F IN BOX 68

OEP USE ONLY
(NOT TO BE FILLED IN BY DRILLER)
T (E.R.O.S.) WQ
70 72 74 75 76
TELESCOPE CASING LOG INDICATOR OTHER DATA

C3

PUMPING TEST
HOURS PUMPED (nearest hour) 6
8 9
PUMPING RATE (gal. per min. to nearest gal.) 3
11 15
METHOD USED TO MEASURE PUMPING RATE Bucket
WATER LEVEL (distance from land surface)
BEFORE PUMPING 32
17 20
WHEN PUMPING 300
22 25
TYPE OF PUMP USED (for test)
A air P piston T turbine
27 27 27
C centrifugal R rotary O other (describe below)
27 27 27
J jet S submersible
27 27

PUMP INSTALLED

DRILLER WILL INSTALL PUMP YES NO
(CIRCLE) (YES or NO)
IF DRILLER INSTALLS PUMP, THIS SECTION
MUST BE COMPLETED FOR ALL WELLS
EXCEPT HOME USE
TYPE OF PUMP INSTALLED
PLACE (A,C,J,P,R,S,T,O)
IN BOX - SEE ABOVE: 29

CAPACITY:
GALLONS PER MINUTE (to nearest gallon) 31 35
PUMP HORSE POWER 37 41
PUMP COLUMN LENGTH (nearest ft.) 43 47
CASING HEIGHT (circle appropriate box and enter casing height)
+ above } LAND SURFACE
49 below } 2 (nearest foot)
49 50 51

LOCATION OF WELL ON LOT
SHOW PERMANENT STRUCTURE SUCH AS
BUILDING, SEPTIC TANKS, AND/OR
LANDMARKS AND INDICATE NOT LESS
THAN TWO DISTANCES
(MEASUREMENTS TO WELL)

Prop. L.
300 ft x
300 ft
St. James Rd.

May 17, 1985

Mr. & Mrs. Roger Levin
6609 Swing Court
Clarksville, Maryland 21029

Dear Mr. & Mrs. Levin:

The water sample recently submitted for testing was free of coliform and fecal coliform bacteria at the time of sampling and is bacteriologically safe for drinking.

FINAL CERTIFICATE OF POTABILITY

This certifies that all sampling requirements of COMAR 10.17.13 "Well Regulations" have been met for the water supply system installed under permit(s) HO-73-3944.

December 6, 1984
Date of Final Sampling

December 17, 1984
Date of Acceptance

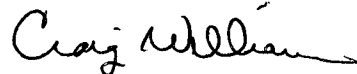

Craig Williams, Acting Director
Water and Sewerage Program

CW/CS:JR

Well Approved: 7/23/81
Septic Approved: 4/13/84

Water Sample Dates; 7/18/84
12/06/84

9/16/85
O.K. to put
foundation shown
and
P.S.

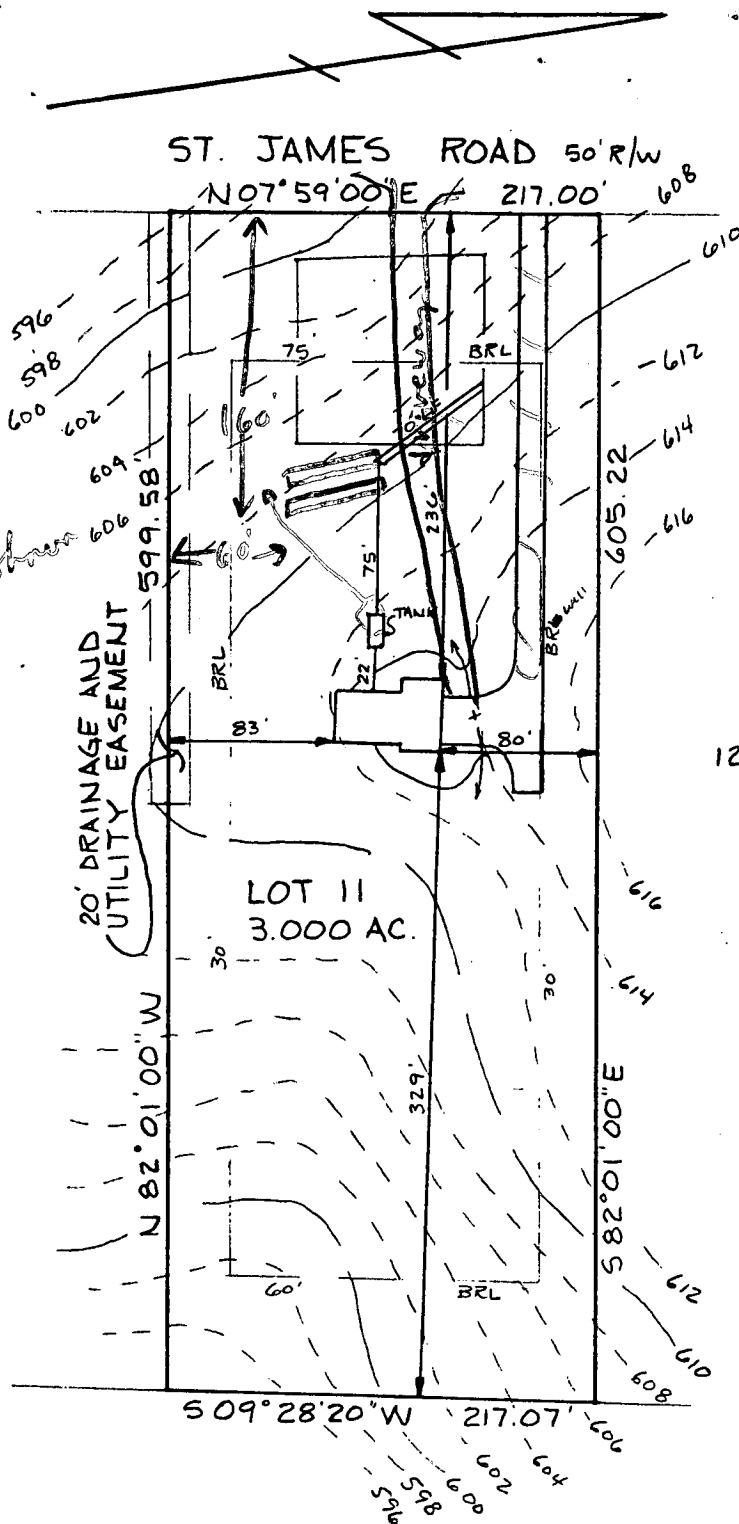

HOUSE:

FIRST FLOOR	615.5
BASEMENT	606.5
INVERT	604.0

SEPTIC TANK:

EXISTING GRADE	612.5
PROPOSED GRADE	613.0
INVERT IN	603.54
INVERT OUT	603.29

TRENCH:

LENGTH	70'
WIDTH	2'
INVERT	606.0
BOTTOM	599.0
STONE	7'
EXISTING GRADE	609.0

6/21/85
Sketch O.K.
P.S.

I certify the above measurements and elevations are actual and true for this property.

J. Carl Hudgins
J. CARL HUDGINS

PLOT PLAN
LOT 11
SLACK ESTATES
3RD ELECTION DISTRICT
HOWARD COUNTY, MD.
SCALE 1"=100' DATE 6/5/85
DRAWN BY: RIK