

PUB. SEWER STATUS VERIFIED BY _____

ISSUE DATE: 05/28/09

APPROVAL DATE: 6/9/09

PERMIT *(11/22/09 Put for)*

Tax ID # 05-346207

P 531010

A REPAIR (H03617)

**ON-SITE SEWAGE DISPOSAL SYSTEM
HOWARD COUNTY HEALTH DEPARTMENT
BUREAU OF ENVIRONMENTAL HEALTH**

Hatfield's Equipment IS PERMITTED TO INSTALL ☐ ALTER ☒

ADDRESS: PO Box 519, Annapolis Junction, MD PHONE NUMBER: 301-490-4289

SUBDIVISION: Dogwood I LOT NUMBER: 11

ADDRESS: 6828 Redberry Road PROPERTY OWNER: John Ward

SEPTIC TANK CAPACITY (GALLONS): _____

PUMP CHAMBER CAPACITY (GALLONS): _____

NUMBER OF BEDROOMS: 3

SQUARE FOOTAGE (OF HOUSE): _____

LINEAR FEET OF TRENCH REQUIRED: 80'

*3' Wide
Inlet 1.5'
Bottom 3.5'
2-40' Trenches*

TRENCHES:	Trench to be feet wide. Inlet at feet below original grade. Bottom maximum depth feet below original grade. Effective area begins at feet below original grade. feet of stone below the distribution pipe.
LOCATION:	Septic system is failing. Call for inspection when ground is opened. <i>Place dist. box 10' from property line and Run 2 short Trenches Across Top of Knoll</i>
ADDITIONAL NOTES:	<i>Hatfields May Install Effluent Filter (Left Decision Up to Jeff)</i>

PLANS APPROVED: B. Baker DATE: 5/29/09

NOTE: PERMIT VOID AFTER 2 YEARS

NOTE: CONTRACTOR RESPONSIBLE FOR SCHEDULING A PRE-CONSTRUCTION INSPECTION FOR ALL INSTALLATIONS

NOTE: WATERTIGHT SEPTIC TANKS REQUIRED

NOTE: ALL PARTS OF SEPTIC SYSTEM SHALL BE 100 FEET FROM ANY WATER WELL

NOTE: MANHOLE RISERS REQUIRED ON ALL SEPTIC TANKS AND PUMP CHAMBERS

**NEITHER THE HOWARD COUNTY COUNCIL OR THE HEALTH DEPARTMENT IS
RESPONSIBLE FOR THE SUCCESSFUL OPERATION OF ANY SYSTEM
PERMITTEE RESPONSIBLE FOR OBTAINING FINAL APPROVAL ON THIS PERMIT
CALL 410-313-2640 FOR INSPECTION OF SEPTIC SYSTEM**

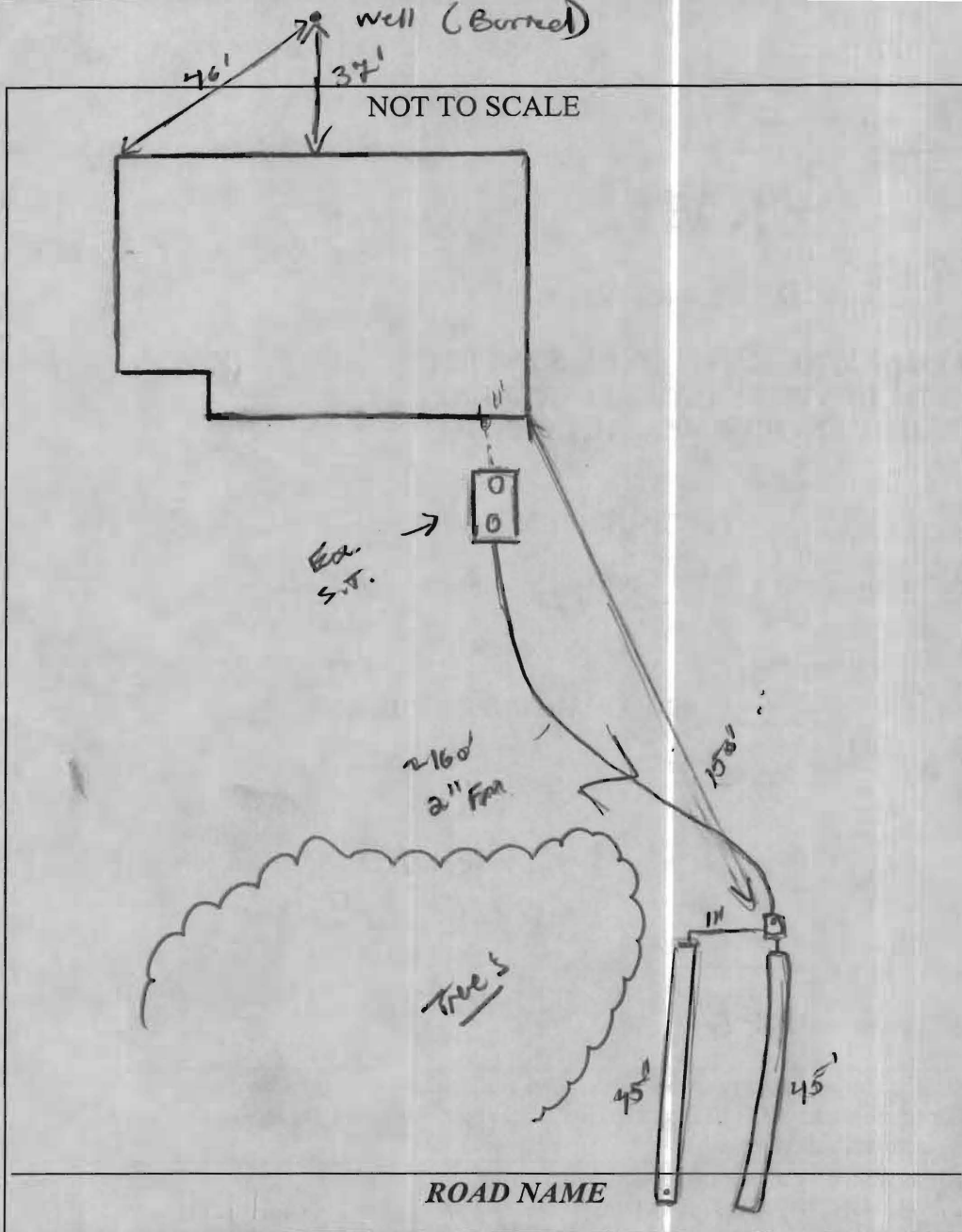

TRENCH/DRAINFIELD DATA

WIDTH	INLET	BOTTOM
3	1.5'	3.5'
NUMBER OF TRENCHES		2
TOTAL LENGTH		90'
ABSORPTION AREA		270' x 3W
DISTRIBUTION BOX LEVEL		Yes
DISTRIBUTION BOX BAFFLE		Yes
DISTRIBUTION BOX PORT		Yes

SEPTIC TANK DATA

SEPTIC TANK 1 LEVEL Yes

MANUFACTURER ?

CAPACITY ? GAL

SEAM LOC Top

TANK LID DEPTH 2.5'

BAFFLES Yes

BAFFLE FILTER —

MANHOLE LOC Front/Back

6" PORT LOC none

WATERTIGHT TEST —

SLOTTED Yes

DATE ON LID —

PUMP/SEPTIC TANK LEVEL

MANUFACTURER —

CAPACITY — GAL

SEAM LOC —

TANK LID DEPTH —

BAFFLES —

BAFFLE FILTER —

MANHOLE LOC —

6" PORT LOC —

WATERTIGHT TEST —

SLOTTED —

DATE ON LID —

PRE-CONSTRUCTION:

5/29/09 Place distribution box about 10' from the property line and install two 40' trenches on contour across top of the knoll above perc. test hole A. (BB)

INSTALLATION:

6/8/09 Trenches finished. 2" F.M. installed except for 20' or so to the 1" x 1" line coming out of tank. (KW)

6/9/09 Contractor to use ex. pump. no alarm installed. Told contractor alarm should be installed. OK to backfill. Pump test confirmed. (KW)

FINAL INSPECTOR

R. Vay

DATE OF APPROVAL

6/9/09