

LAYOUT 6/30/03 1PM INSP 4 7/7/03  
INSP 2 7/1/03 INSP 5 7/18/03 1PM  
INSP 3 7/2/03 INSP 6 \_\_\_\_\_

ISSUE DATE: 6/26/03

APPROVAL DATE: 7/18/03

# PERMIT

P 519030

A 514947-A

INDEXED

## ON-SITE SEWAGE DISPOSAL SYSTEM HOWARD COUNTY HEALTH DEPARTMENT BUREAU OF ENVIRONMENTAL HEALTH

RPS# 329864

Fogles

IS PERMITTED TO INSTALL ☒ ALTER ☐

ADDRESS: \_\_\_\_\_ PHONE NUMBER: \_\_\_\_\_

SUBDIVISION: Ridgeville Heights LOT NUMBER: 75

ADDRESS: 960 Ridge Road PROPERTY OWNER: Benchmark Homes

SEPTIC TANK CAPACITY (GALLONS): 1500 OUTLET BAFFLE FILTER REQUIRED ☐

PUMP CHAMBER CAPACITY (GALLONS): 1500 COMPARTMENTED TANK REQUIRED ☒

NUMBER OF BEDROOMS: 4

SQUARE FEET PER BEDROOM: \_\_\_\_\_

LINEAR FEET OF TRENCH REQUIRED: \_\_\_\_\_

TRENCHES:	Trench to be _____ feet wide. Inlet _____ feet below original grade. Bottom maximum depth _____ feet below original grade. Effective area begins at _____ feet below original grade. _____ feet of stone below distribution pipe.
LOCATION:	Sand Mound to be installed. See plans for Sand Mound approved on 2/24/2003.
NOTES:	Both Sand Mound sites are to be staked and roped off by builder. Heavy equipment is not allowed on or directly downhill of either of the Sand Mound sites.

PLANS APPROVED: Brian Baker DATE: 2/24/2003

NOTE: PERMIT VOID AFTER 2 YEARS

NOTE: CONTRACTOR RESPONSIBLE FOR SCHEDULING A PRE-CONSTRUCTION INSPECTION FOR ALL INSTALLATIONS

NOTE: WATERTIGHT SEPTIC TANKS REQUIRED

NOTE: ALL PARTS OF SEPTIC SYSTEM SHALL BE 100 FEET FROM ANY WATER WELL

NOTE: MANHOLE RISERS REQUIRED ON ALL SEPTIC TANKS AND PUMP CHAMBERS UNLESS SPECIFICALLY AUTHORIZED

**NEITHER THE HOWARD COUNTY COUNCIL NOR THE HEALTH DEPARTMENT IS  
RESPONSIBLE FOR THE SUCCESSFUL OPERATION OF ANY SYSTEM  
PERMITTEE RESPONSIBLE FOR OBTAINING FINAL APPROVAL ON THIS PERMIT  
CALL 410-313-2640 FOR INSPECTION OF SEPTIC SYSTEM**

A 514947-A

NOT TO SCALE

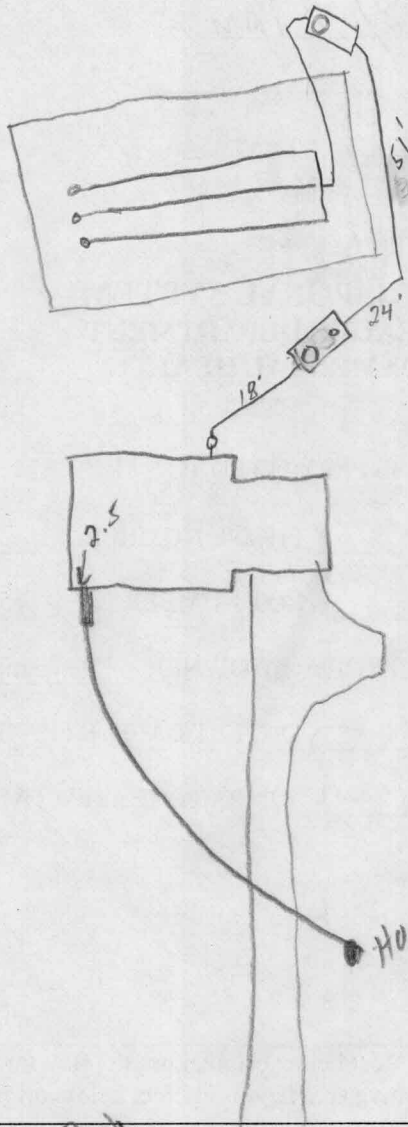

TRENCH/DRAINFIELD DATA		
WIDTH	INLET	BOTTOM
_____	_____	_____
NUMBER OF TRENCHES _____		
TOTAL LENGTH _____		
ABSORPTION AREA _____		
DISTRIBUTION BOX LEVEL _____		
DISTRIBUTION BOX BAFFLE _____		
DISTRIBUTION BOX PORT _____		

SEPTIC TANK DATA	
SEPTIC TANK 1 LEVEL	✓
CAPACITY	1500 GAL
SEAM LOC	Top
TANK LID DEPTH	1.5'
BAFFLES	✓
BAFFLE FILTER	—
MANHOLE LOC	Front
6" PORT LOC	Back
WATERTIGHT TEST	—
SEPTIC TANK 2 LEVEL	✓
CAPACITY	1500 GAL
SEAM LOC	Top
TANK LID DEPTH	1'
BAFFLES	✓
BAFFLE FILTER	—
MANHOLE LOC	Back
6" PORT LOC	—
WATERTIGHT TEST	—

PRE-CONSTRUCTION 6/30/03 Sand mound area staked, cleared. Contours appear accurate. P.T. set. Waiting on S.T. Will be scratching the ground in the morning & start pouring sand. (SO)

7/1/03 S.T. & P.T. set, ground scratched, sand being brought in (SO)

7/2/03 Sand cover installed, p.t. cut out, ready for stone & lateral pipes (SO)

7/7/03 Sand, gravel, piping installed. Claycap on. Covering w/ top soil. Pump & Alarm test needed (SO)

7/18/03 Pump & Alarm test OK. (KN)

FINAL INSPECTOR Kacie Noonan DATE OF APPROVAL 7-18-07

LOT 74

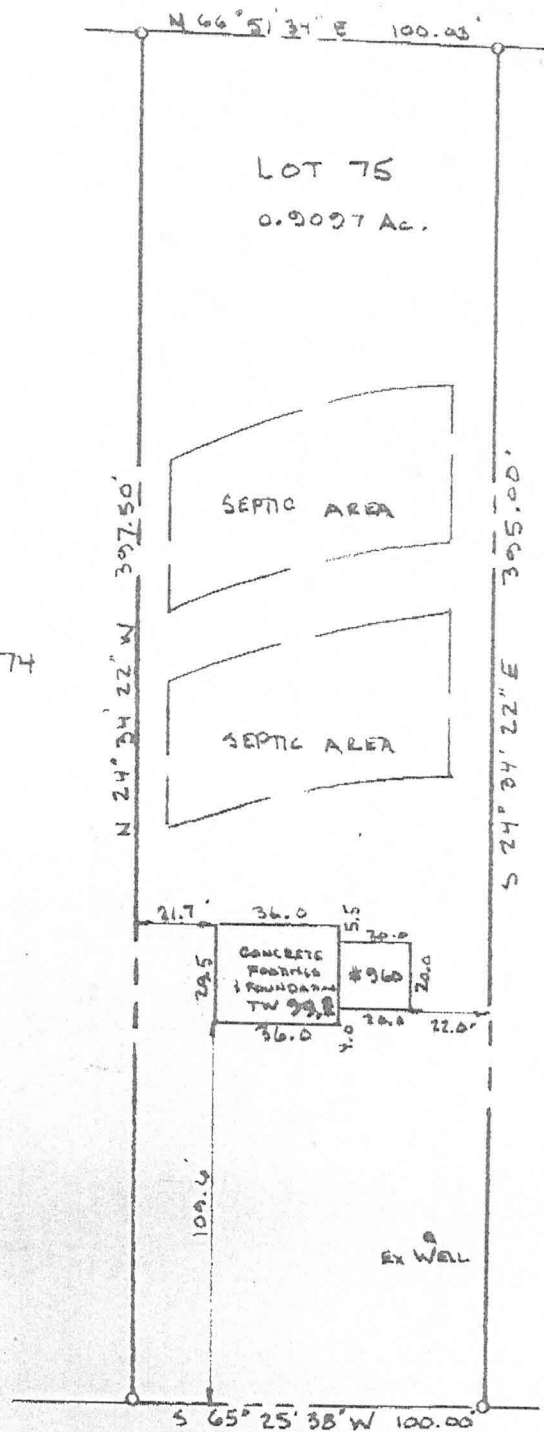

RIDGE ROAD / MD. RTE 27

WALL CHECK OK  
MR 6/26/03

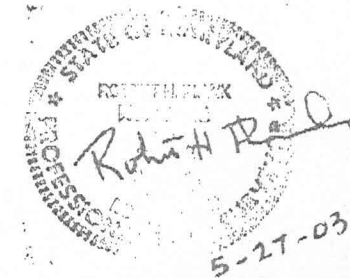

WALL CHECK  
LOT 75 RIDGEVILLE HEIGHTS  
4TH ELECTION DISTRICT  
HOWARD COUNTY MARYLAND  
SCALE: 1"=40' APRIL, 2003

Permit # B00140145

I CERTIFY THIS PLAT TO BE CORRECT: IT IS THE RESULT OF AN ACTUAL FIELD SURVEY BASED ON DATA FOUND AMONG THE LAND RECORDS OF HOWARD COUNTY, MARYLAND, AS REFERENCED HEREON.

REFERENCE	JOB NO.
TM 6 - P. 8	025Y3701

**NASSAUX-HEMSLEY, INC.**

204 S. MAIN STREET  
MOUNT AIRY, MARYLAND 21771  
(301) 829-2296