

Repair - 10/23/01
10:00

ISSUE DATE: 10/19/01

APPROVAL DATE: 3/5/02

PERMIT

INDEXED

P 516077

A REPAIR

ON-SITE SEWAGE DISPOSAL SYSTEM HOWARD COUNTY HEALTH DEPARTMENT BUREAU OF ENVIRONMENTAL HEALTH

03-287092

Freedom Septic

IS PERMITTED TO INSTALL ☐ ALTER ☒

ADDRESS: PHONE NUMBER: 410-795-2947

SUBDIVISION: LOT NUMBER:

ADDRESS: 610 RIVER ROAD PROPERTY OWNER: PATRICK GOONAN

SEPTIC TANK CAPACITY (GALLONS): EX. 1000

PUMP CHAMBER CAPACITY (GALLONS): N/A

NUMBER OF BEDROOMS: 3

SQUARE FEET PER BEDROOM: 180

LINEAR FEET OF TRENCH REQUIRED: 240

TRENCHES:	Trench to be 3 feet wide. Inlet 2 feet below original grade. Bottom maximum depth 4 feet below original grade. Effective area begins at 4 feet below original grade. 2 feet of stone below distribution pipe.
LOCATION:	
PURPOSE:	To establish repair area and evaluate existing septic system for new house built on existing foundation. Call when ground is opened so sanitarian can recommend repair.

PLANS APPROVED: Mark Rifkin DATE: 10/19/01

- NOTE: PERMIT VOID AFTER 2 YEARS
- NOTE: CONTRACTOR RESPONSIBLE FOR SCHEDULING A PRE-CONSTRUCTION INSPECTION FOR ALL INSTALLATIONS
- NOTE: WATERTIGHT SEPTIC TANKS REQUIRED
- NOTE: ALL PARTS OF SEPTIC SYSTEM SHALL BE 100 FEET FROM ANY WATER WELL
- NOTE: MANHOLE RISERS REQUIRED ON ALL SEPTIC TANKS AND PUMP CHAMBERS

NEITHER THE HOWARD COUNTY COUNCIL NOR THE HEALTH DEPARTMENT IS
RESPONSIBLE FOR THE SUCCESSFUL OPERATION OF ANY SYSTEM
PERMITTEE RESPONSIBLE FOR OBTAINING FINAL APPROVAL ON THIS PERMIT
CALL 410-313-2640 FOR INSPECTION OF SEPTIC SYSTEM

516077

NOT TO SCALE

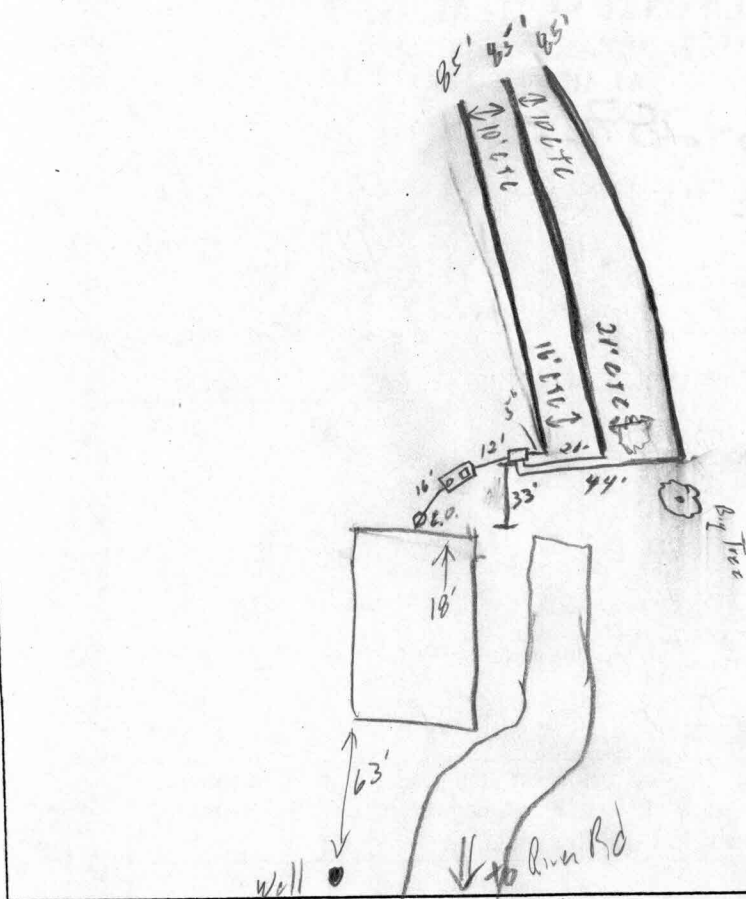

TRENCH DATA

TRENCH WIDTH 3'
TRENCH INLET DEPTH 2'
TRENCH BOTTOM DEPTH 4'
DEPTH OF STONE 2'
NUMBER OF TRENCHES 3'
TOTAL TRENCH LENGTH 255'
ABSORBENT AREA 765 #
DISTRIBUTION BOX LEVEL YES
BAFFLE IN DISTRIBUTION BOX YES

SEPTIC TANK DATA

SEPTIC TANK Ex 1000 ? GALLONS
MANHOLE RISER _____
6 INCH INSPECTION PORT FRONT

PUMP CHAMBER DATA

PUMP CHAMBER GALLONS NA
MANHOLE RISER NA
ALARM NA
PUMP PERFORMANCE TEST NA

PRE-CONSTRUCTION INSPECTION: 3/4/02 OK TO START - (3) 80' TRENCHES
10' APART CTR-TO-CTR (MR)

INSPECTION COMMENTS: 3/5/02 OK to cover up to last trench (SE)
to cover last trench (SE)

INSPECTOR

Steve Chen

DATE SYSTEM APPROVED

3/5/02

Lowest trench starts @ trees