

8/22/01
12 NOON

ISSUE DATE: 7/26/2001

APPROVAL DATE: 8/22/01

PERMIT

P 515957-E

A 58993-G

INDEXED

**ON-SITE SEWAGE DISPOSAL SYSTEM
HOWARD COUNTY HEALTH DEPARTMENT
BUREAU OF ENVIRONMENTAL HEALTH**

04-364287

Hatfield's Equipment

IS PERMITTED TO INSTALL ☒ ALTER ☐

ADDRESS: 13785 Burntwoods Road - 21737 PHONE NUMBER: 301-854-6172

SUBDIVISION: Cattail Ridge LOT NUMBER: 7

ADDRESS: 15016 Rolling Hills Drive PROPERTY OWNER: Williamsburg Group

SEPTIC TANK CAPACITY (GALLONS): 1250 (TOP SEAM)

PUMP CHAMBER CAPACITY (GALLONS): N/A

NUMBER OF BEDROOMS: 4

SQUARE FEET PER BEDROOM: 180

LINEAR FEET OF TRENCH REQUIRED: 240

TRENCHES:	Trench to be 3.0 feet wide. Inlet 4.0 feet below original grade. Bottom maximum depth 6.0 feet below original grade. Effective area begins at 4.0 feet below original grade. 2.0 feet of stone below distribution pipe.
LOCATION:	Begin trenches 275 feet up the left lot line and 10 feet off that same lot line as seen when facing the lot from Rolling Hills Drive. Run trenches on contour as shown on approved building permit plan. <u>or as determined during layout.</u>
NOTES:	

PLANS APPROVED: Amy Mc Millen ON SRW 5/15/01 DATE: 5-11-01

NOTE: PERMIT VOID AFTER 2 YEARS

NOTE: CONTRACTOR RESPONSIBLE FOR SCHEDULING A PRE-CONSTRUCTION INSPECTION FOR ALL INSTALLATIONS

NOTE: WATERTIGHT SEPTIC TANKS REQUIRED

NOTE: ALL PARTS OF SEPTIC SYSTEM SHALL BE 100 FEET FROM ANY WATER WELL

NOTE: MANHOLE RISERS REQUIRED ON ALL SEPTIC TANKS AND PUMP CHAMBERS

**NEITHER THE HOWARD COUNTY COUNCIL NOR THE HEALTH DEPARTMENT IS
RESPONSIBLE FOR THE SUCCESSFUL OPERATION OF ANY SYSTEM
PERMITTEE RESPONSIBLE FOR OBTAINING FINAL APPROVAL ON THIS PERMIT
CALL 410-313-2640 FOR INSPECTION OF SEPTIC SYSTEM**

4315 951-E

Corner
SDA

NOT TO SCALE

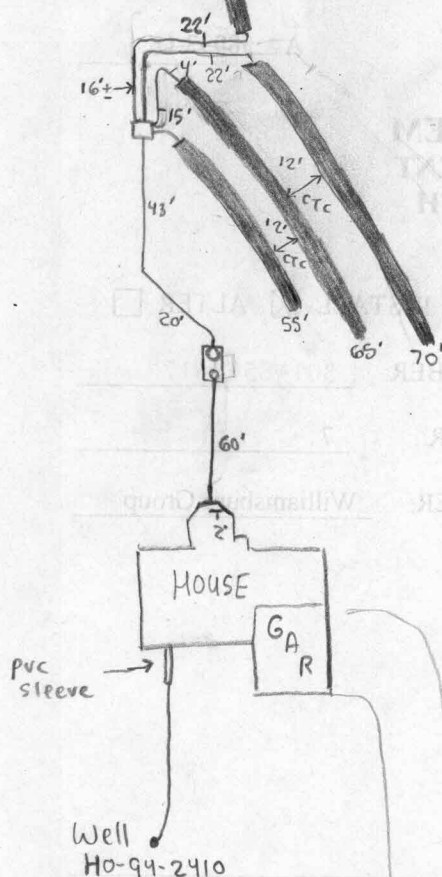

TRENCH DATA

TRENCH WIDTH 3'
TRENCH INLET DEPTH 4'
TRENCH BOTTOM DEPTH 6'
DEPTH OF STONE 2'
NUMBER OF TRENCHES 4
TOTAL TRENCH LENGTH 260'
ABSORBENT AREA 780 ft²
DISTRIBUTION BOX LEVEL ☒
BAFFLE IN DISTRIBUTION BOX ☒

SEPTIC TANK DATA

SEPTIC TANK 1500^{T.S.} GALLONS
MANHOLE RISER on rear
6 INCH INSPECTION PORT on front

PUMP CHAMBER DATA

PUMP CHAMBER GALLONS NA
MANHOLE RISER NA
ALARM NA
PUMP PERFORMANCE TEST NA

PRE-CONSTRUCTION INSPECTION: 8/21/01 SDA staked - layout confirmed
OK to begin system as specified. DKC

INSPECTION COMMENTS: 8/22/01 - OK TO COVER ALL WORK - (SRK)

INSPECTOR Steven R. Krieg

DATE SYSTEM APPROVED 8/22/01

NOTE: This lot appears to lie in an area classified as Zone C, area of minimal flooding, as shown on FIRM MAP of Howard County, Maryland, Community Panel Number 2400440020B, Panel 20 of 45, dated December 4, 1986.

Wall Check: 6-12-01
Top of Wall Elev.: 534.4

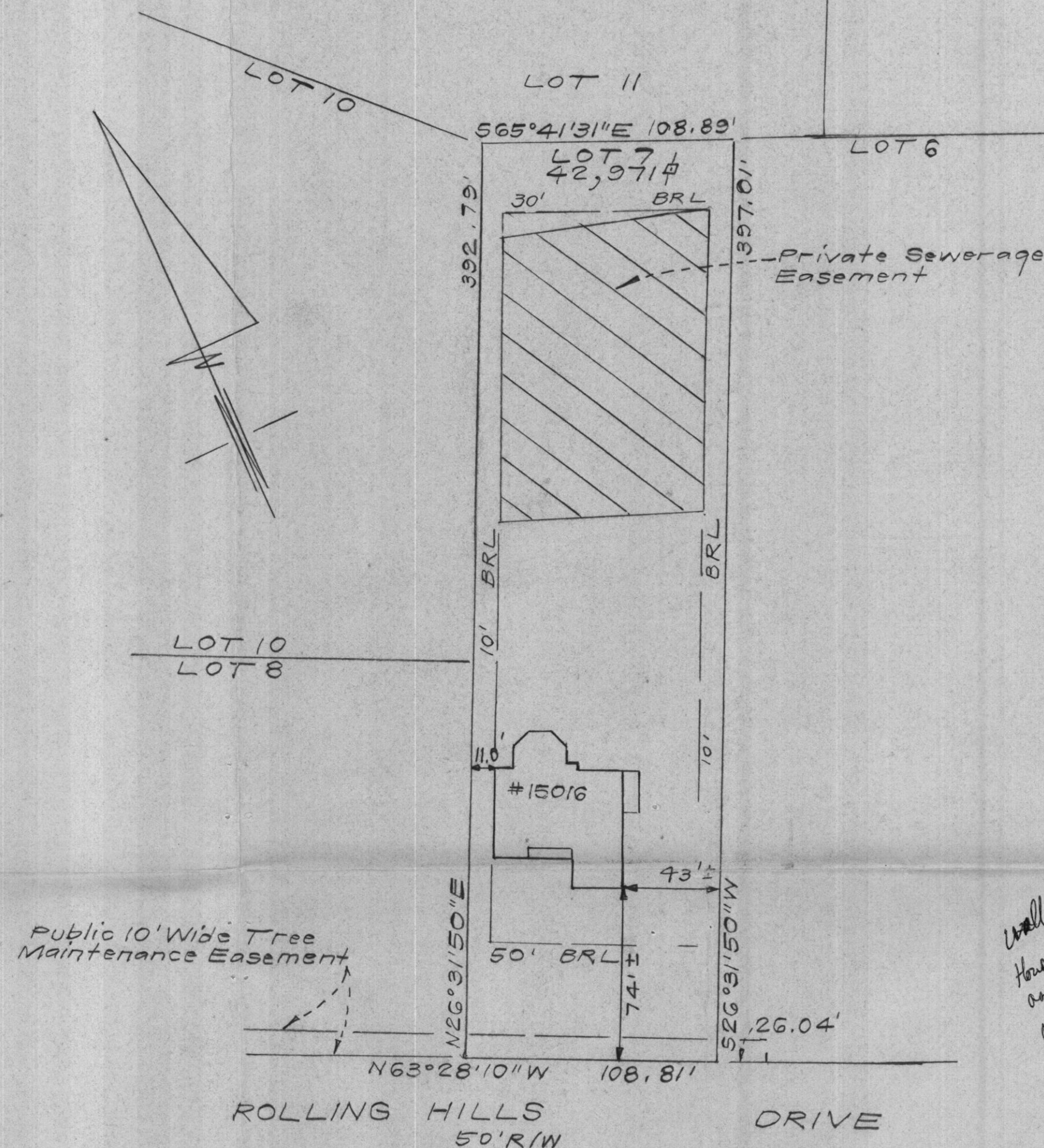

CONSUMER INFORMATION

1. This plat is of benefit to the consumer only insofar as it is required by a lender of a title insurance company or its agent in connection with contemplated transfer, financing or refinancing purposes;
2. This plat is not to be relied upon for the establishment or location of fences, garages, buildings or other existing or future structures;
3. This plat does not provide for the accurate identification of property boundary lines, but such identification may not be required for the transfer of title or for securing financing or refinancing.

SURVEYOR'S CERTIFICATE

I hereby certify that a field survey of this property has been made under my supervision for the purpose of locating the improvements shown hereon, and that they are located as shown.

6-13-01
DATE

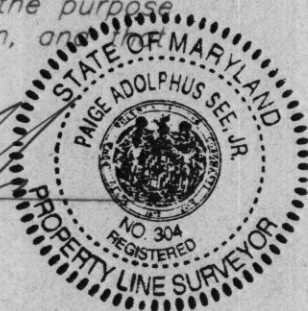

NOTES:

1. The ± setback distance accuracy = 1'.

Wall Check -
House appears to be
as shown on BPT
OK to release Sept 2001
6/15/01

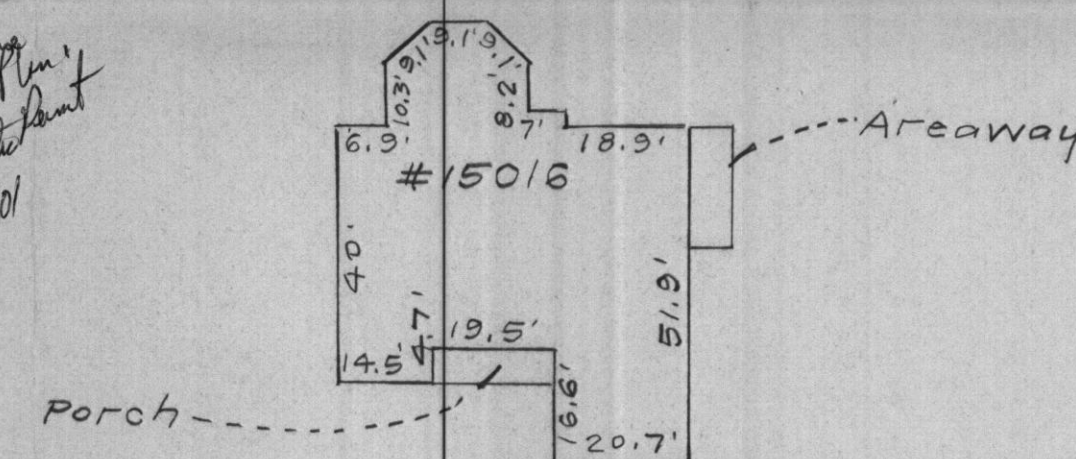

SCALE: 1" = 30'

WALL CHECK
BP# B00130039
Williamsburg Group LLC

Plat Reference: PLAT No. 14157

		CLARK • FINEFROCK & SACKETT, INC. ENGINEERS • PLANNERS • SURVEYORS 7135 MINSTREL WAY • COLUMBIA, MD 21045 • (410) 381-7500 BALT. • (301) 621-8100 WASH.	
DESIGNED	LOCATION DRAWING 15016 ROLLING HILLS DRIVE LOT 7 CATTAIL RIDGE		SCALE 1" = 50'
DRAWN KWC	LOTS 4 THRU 37 AND PARCELS 'A' THRU 'C' (A RESUBDIVISION OF "CATTAIL RIDGE", LOTS 1 THRU 3, PLAT NO. 13626 AND THE RESIDUE OF SYNDACON PROPERTY, INC., LIBER NO. 4228 AT FOLIO 464)		DRAWING
CHECKED PAS	FOURTH ELECTION DISTRICT HOWARD COUNTY, MARYLAND		JOB NO.
DATE 6-13-01			FILE NO. 99-049-0