

LAYOUT \_\_\_\_\_

INSP 1 \_\_\_\_\_ INSP 3 \_\_\_\_\_

INSP 2 \_\_\_\_\_ INSP 5 \_\_\_\_\_

ISSUE DATE: 2-16-12

APPROVAL  
DATE:

10/25/12

# PERMIT

## SHARED SEPTIC SYSTEM

P 536731-C

A \_\_\_\_\_

Tax ID # 05-448735  
HOUSE SEWER LINE CONNECTION

HOWARD COUNTY HEALTH DEPARTMENT  
BUREAU OF ENVIRONMENTAL HEALTH

Trinity Quality Homes  
3675 Park Ave

IS PERMITTED TO INSTALL ☒ ALTER ☐

ADDRESS: \_\_\_\_\_ PHONE NUMBER: 413-812-3826

SUBDIVISION Walnut Grove LOT NUMBER: 14

ADDRESS: 12204 Running Fence Lane PROPERTY OWNER: Trinity Quality Homes Inc.

NUMBER OF BEDROOMS: 5

HOUSE SERVED BY PUBLIC WATER? NO

LOCATION:	Install 4" house sewer line connection per the approved site plan.
NOTES:	This permit is limited to the installation of the individual house sewer line connection and installation of the grinder pump, if applicable. The Howard County Bureau of Utilities must be contacted for scheduling of inspection of these items as well, at 410-313-4900.

PLANS APPROVED: Heidi Scott DATE: 1/25/11

PERMIT VOID AFTER 2 YEARS

1. CONTRACTOR IS RESPONSIBLE FOR SCHEDULING A PRE-CONSTRUCTION INSPECTION FOR ALL INSTALLATIONS.
2. ALL PARTS OF SEPTIC SYSTEM SHALL BE 100 FEET FROM ANY WATER WELL UNLESS SPECIFICALLY AUTHORIZED.
3. MANHOLE RISERS REQUIRED ON ALL SEPTIC TANKS AND PUMP CHAMBERS UNLESS SPECIFICALLY AUTHORIZED.
4. CONTRACTOR RESPONSIBLE FOR COMPLIANCE WITH APPLICABLE REGULATIONS, GUIDELINES AND THE TERMS OF THIS PERMIT.
5. NEITHER THE HOWARD COUNTY COUNCIL NOR THE HEALTH DEPARTMENT IS RESPONSIBLE FOR THE SUCCESSFUL OPERATION OF ANY SYSTEM.
6. PERMITTEE RESPONSIBLE FOR OBTAINING FINAL APPROVAL ON THIS PERMIT.

CALL 410-313-1771 FOR INSPECTION HOUSE CONNECTION

NOT TO SCALE

H-95-0571

~~TRENCH/DRAINFIELD DATA~~

~~WIDTH INLET BOTTOM~~

~~NUMBER OF TRENCHES~~

~~TOTAL LENGTH~~

~~ABSORPTION AREA~~

~~DISTRIBUTION BOX LEVEL~~

~~DISTRIBUTION BOX BAFFLE~~

~~DISTRIBUTION BOX PORT~~

~~SEPTIC TANK DATA~~

~~SEPTIC TANK 1 LEVEL~~

~~MANUFACTURER~~

~~CAPACITY GAL~~

~~SEAM LOC~~

~~TANK LID DEPTH~~

~~BAFFLES~~

~~BAFFLE FILTER~~

~~MANHOLE LOC~~

~~6" PORT LOC~~

~~WATERTIGHT TEST~~

~~SLOTTED~~

~~DATE ON LID~~

~~PUMP/SEPTIC TANK LEVEL~~

~~MANUFACTURER~~

~~CAPACITY GAL~~

~~SEAM LOC~~

~~TANK LID DEPTH~~

~~BAFFLES~~

~~BAFFLE FILTER~~

~~MANHOLE LOC~~

~~6" PORT LOC~~

~~WATERTIGHT TEST~~

~~SLOTTED~~

~~DATE ON LID~~

ROAD NAME

PRE-CONSTRUCTION:

INSTALLATION:

4/4/12 4" SHC installed to grinder pump. Need  
grinder pump start-up confirmation from utilities. OK to cover  
all work (initials)

FINAL INSPECTOR

DATE OF APPROVAL

10/25/12

# BUILDABLE PRESERVATION PARCEL "A"

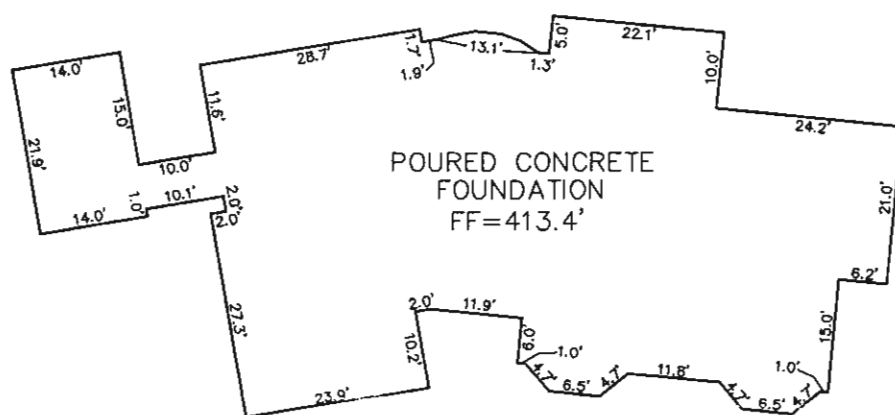
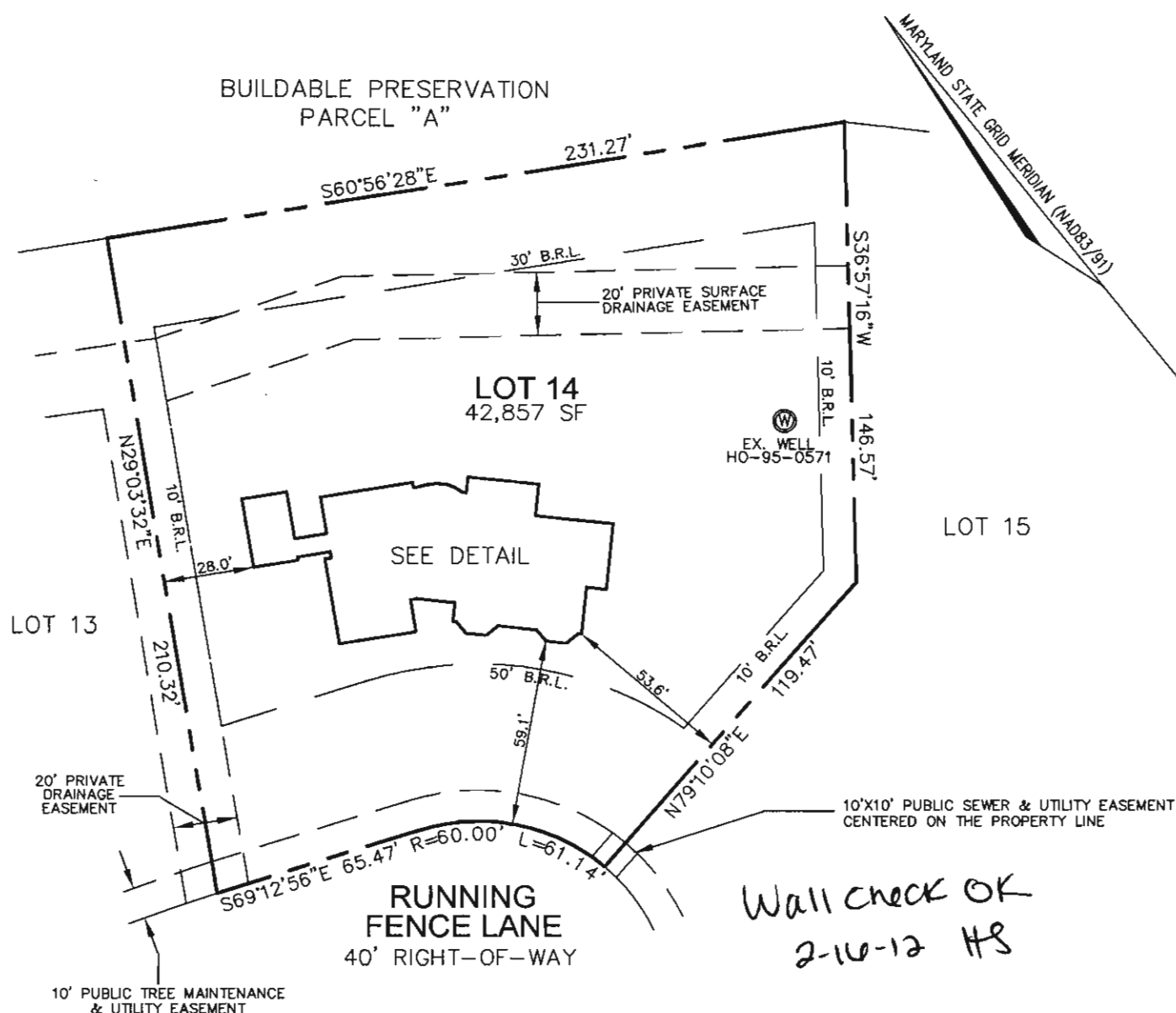

I HEREBY CERTIFY TO THE BEST OF MY KNOWLEDGE,  
INFORMATION AND BELIEF THAT THE IMPROVEMENTS ARE  
LOCATED AS SHOWN AND THERE ARE NO ENCROACHMENTS  
EXCEPT AS SHOWN.

DETAIL: NOT TO SCALE

*Eric D. Salmi* 2/16/2012  
ERIC D. SALMI, PROFESSIONAL LAND SURVEYOR # 21639 DATE

B.P.# B11000134  
12204 RUNNING FENCE LANE

THIS WALL CHECK DRAWING CONTAINS A HORIZONTAL TOLERANCE IN  
ACCURACY OF 0.1' AND A VERTICAL TOLERANCE IN ACCURACY OF 0.2'

SCALE 1" = 50'	DATE 10/21/11	<b>ROBERT H. VOGEL ENGINEERING, INC.</b> ENGINEERS - SURVEYORS - PLANNERS 8407 MAIN STREET ELLCOTT CITY, MARYLAND 21043 TEL: 410-461-7666 FAX: 410-461-8961	<b>WALL CHECK DRAWING</b> LOT 14 WALNUT GROVE PLAT No. 19226 5th ELECTION DISTRICT HOWARD COUNTY, MARYLAND
DRAWN BY A.M.S.	CHECKED BY T.M.H.		
PLAT NUMBER 19220-19227	JOB NUMBER 08-22.00		

## **Martin, Sharhonda**

---

**From:** Pickett, Tom  
**Sent:** Thursday, October 25, 2012 1:59 PM  
**To:** Day, Lori; Martin, Sharhonda; Scott, Heidi; Wolf, Kevin; Baker, Brian  
**Cc:** Tudor, Matt; Pickett, Tom  
**Subject:** U & O Release 12204 Running Fence Ln

Today Matt Tudor observed the start –up of a Sewage grinder pump at the Walnut Grove Shared Septic System:

Walnut Grove Contract 50-4330 –D  
Trinity Builders Lo t# 14  
12204 Running Fence Lane  
Clarksville, MD 21029

The pump start –up was successful ; the Bureau of Utilities releases its hold on this property for U&O.

This is the 65<sup>th</sup> house to be put in service