

LAYOUT _____
INSP 1 9/22/2011 INSP 3 _____
INSP 2 _____ INSP 5 _____

ISSUE DATE: 8-20-11

APPROVAL
DATE:

1/19/2012

PERMIT

SHARED SEPTIC SYSTEM

P 535950

A _____

Tax ID # 05-448980
HOUSE SEWER LINE CONNECTION

HOWARD COUNTY HEALTH DEPARTMENT
BUREAU OF ENVIRONMENTAL HEALTH

Trinity Homes IS PERMITTED TO INSTALL ☒ ALTER ☐
ADDRESS: 3675 Park Ave #301 Ellicott PHONE NUMBER: 443-812-3826
SUBDIVISION Walnut Grove City MD 21043 LOT NUMBER: 37

ADDRESS: 12257 Running Fence Lane PROPERTY OWNER: Trinity Quality Homes Inc.

NUMBER OF BEDROOMS: 5

HOUSE SERVED BY PUBLIC WATER? NO

LOCATION:	Install 4" house sewer line connection per the approved site plan.
NOTES:	This permit is limited to the installation of the individual house sewer line connection and installation of the grinder pump, if applicable. The Howard County Bureau of Utilities must be contacted for scheduling of inspection of these items as well, at 410-313-4900.

PLANS APPROVED: Heidi Scott DATE: 2/1/11

PERMIT VOID AFTER 2 YEARS

1. CONTRACTOR IS RESPONSIBLE FOR SCHEDULING A PRE-CONSTRUCTION INSPECTION FOR ALL INSTALLATIONS.
2. ALL PARTS OF SEPTIC SYSTEM SHALL BE 100 FEET FROM ANY WATER WELL UNLESS SPECIFICALLY AUTHORIZED.
3. MANHOLE RISERS REQUIRED ON ALL SEPTIC TANKS AND PUMP CHAMBERS UNLESS SPECIFICALLY AUTHORIZED.
4. CONTRACTOR RESPONSIBLE FOR COMPLIANCE WITH APPLICABLE REGULATIONS, GUIDELINES AND THE TERMS OF THIS PERMIT.
5. NEITHER THE HOWARD COUNTY COUNCIL NOR THE HEALTH DEPARTMENT IS RESPONSIBLE FOR THE SUCCESSFUL OPERATION OF ANY SYSTEM.
6. PERMITTEE RESPONSIBLE FOR OBTAINING FINAL APPROVAL ON THIS PERMIT.

CALL 410-313-1771 FOR INSPECTION HOUSE CONNECTION

HO-94-4185

NOT TO SCALE

~114'

~129'

~126'

20.5'

8'

~81'

74'

2'

10'

(30)

ROAD NAME

TRENCH/DRAINFIELD DATA

WIDTH INLET BOTTOM

NUMBER OF TRENCHES

TOTAL LENGTH

ABSORPTION AREA

DISTRIBUTION BOX LEVEL

DISTRIBUTION BOX BAFFLE

DISTRIBUTION BOX PORT

SEPTIC TANK DATA

SEPTIC TANK 1 LEVEL

MANUFACTURER

CAPACITY GAL

SEAM LOC

TANK LID DEPTH

BAFFLES

BAFFLE FILTER

MANHOLE LOC

6" PORT LOC

WATERTIGHT TEST

SLOTTED

DATE ON LID

PUMP/SEPTIC TANK LEVEL

MANUFACTURER

CAPACITY GAL

SEAM LOC

TANK LID DEPTH

BAFFLES

BAFFLE FILTER

MANHOLE LOC

6" PORT LOC

WATERTIGHT TEST

SLOTTED

DATE ON LID

PRE-CONSTRUCTION:

INSTALLATION: 9/22/2011 Connection made from house to grinder pump. Final approval is contingent upon proper operation and approval of the grinder pump from utilities. (BB)

1/19/2012 Grinder pump operation approved by utilities. (BB)

FINAL INSPECTOR

B. Baker

DATE OF APPROVAL

1/19/2012

WG37

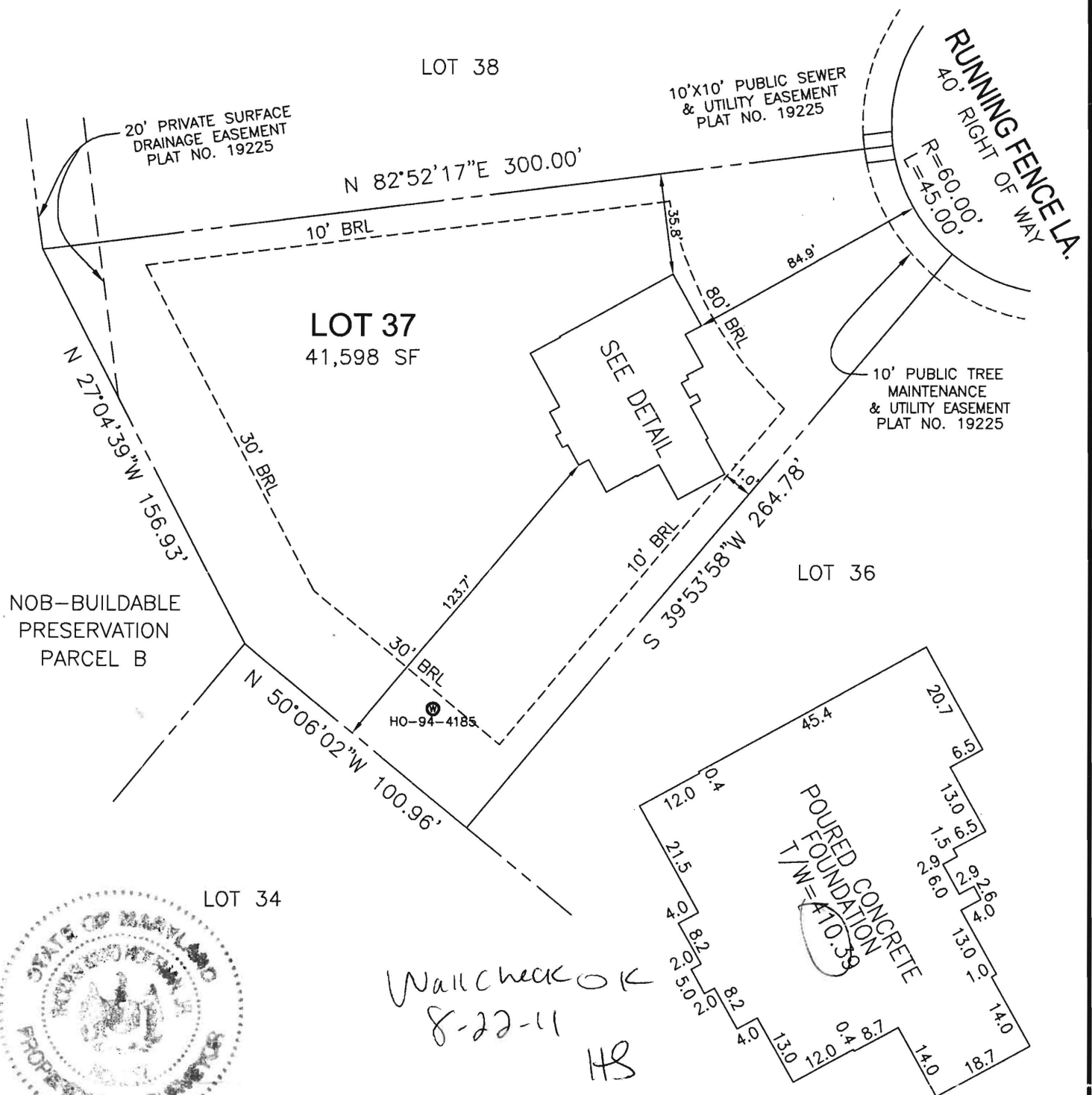

I HEREBY CERTIFY TO THE BEST OF MY KNOWLEDGE, INFORMATION AND BELIEF THAT THE IMPROVEMENTS ARE LOCATED AS SHOWN AND THERE ARE NO ENCROACHMENTS EXCEPT AS SHOWN.

Thomas M. Hoffman Jr.

8-02-11

THOMAS M. HOFFMAN JR., PROPERTY LINE SURVEYOR #267 DATE

THIS WALL CHECK DRAWING CONTAINS A HORIZONTAL TOLERANCE IN ACCURACY OF 0.1' AND A VERTICAL TOLERANCE IN ACCURACY OF 0.2'

DETAIL
NOT TO SCALE

12257 RUNNING FENCE LANE
PERMIT NO. B11000128

SCALE 1" = 50'	DATE 08/01/11	ROBERT H. VOGEL ENGINEERING, INC. ENGINEERS - SURVEYORS - PLANNERS 8407 MAIN STREET ELLCOTT CITY, MARYLAND 21043 TEL: 410-461-7666 FAX: 410-461-8961	WALL CHECK DRAWING LOT 37 WALNUT GROVE PLAT 19225 FIFTH ELECTION DISTRICT HOWARD COUNTY, MARYLAND
DRAWN BY B.D.A.	CHECKED BY T.M.H.		
PLAT NUMBER 19220-19227	JOB NUMBER 08-22.00		