

LAYOUT 12/10/10
INSP 1 12/13/10 INSP 3 12/15/10
INSP 2 12/14/10 INSP 5 _____

ISSUE DATE: 11/18/10

APPROVAL
DATE:

5/18/2011

PERMIT
SHARED SEPTIC SYSTEM

P 634094

A _____

Tax ID # 05-448999
HOUSE SEWER LINE CONNECTION

HOWARD COUNTY HEALTH DEPARTMENT
BUREAU OF ENVIRONMENTAL HEALTH

South Carroll Backhoe

IS PERMITTED TO INSTALL ☒ ALTER ☐

ADDRESS: 4410 Salem Bottom Rd Westminster MD 21157 PHONE NUMBER: 410-875-4197

SUBDIVISION Walnut Grove LOT NUMBER: 38

ADDRESS: 12261 Running Fence Lane PROPERTY OWNER: Alexander Chudnovsky

NUMBER OF BEDROOMS: 5

HOUSE SERVED BY PUBLIC WATER? NO

LOCATION:	Install 4" house sewer line connection per the approved site plan.
NOTES:	This permit is limited to the installation of the individual house sewer line connection and installation of the grinder pump, if applicable. The Howard County Bureau of Utilities must be contacted for scheduling of inspection of these items as well, at 410-313-4900.

PLANS APPROVED: Heidi Scott DATE: 8/5/10

PERMIT VOID AFTER 2 YEARS

1. CONTRACTOR IS RESPONSIBLE FOR SCHEDULING A PRE-CONSTRUCTION INSPECTION FOR ALL INSTALLATIONS.
2. ALL PARTS OF SEPTIC SYSTEM SHALL BE 100 FEET FROM ANY WATER WELL UNLESS SPECIFICALLY AUTHORIZED.
3. MANHOLE RISERS REQUIRED ON ALL SEPTIC TANKS AND PUMP CHAMBERS UNLESS SPECIFICALLY AUTHORIZED.
4. CONTRACTOR RESPONSIBLE FOR COMPLIANCE WITH APPLICABLE REGULATIONS, GUIDELINES AND THE TERMS OF THIS PERMIT.
5. NEITHER THE HOWARD COUNTY COUNCIL NOR THE HEALTH DEPARTMENT IS RESPONSIBLE FOR THE SUCCESSFUL OPERATION OF ANY SYSTEM.
6. PERMITTEE RESPONSIBLE FOR OBTAINING FINAL APPROVAL ON THIS PERMIT.

CALL 410-313-1771 FOR INSPECTION HOUSE CONNECTION

7 H0-95-0413

NOT TO SCALE

-85'Z

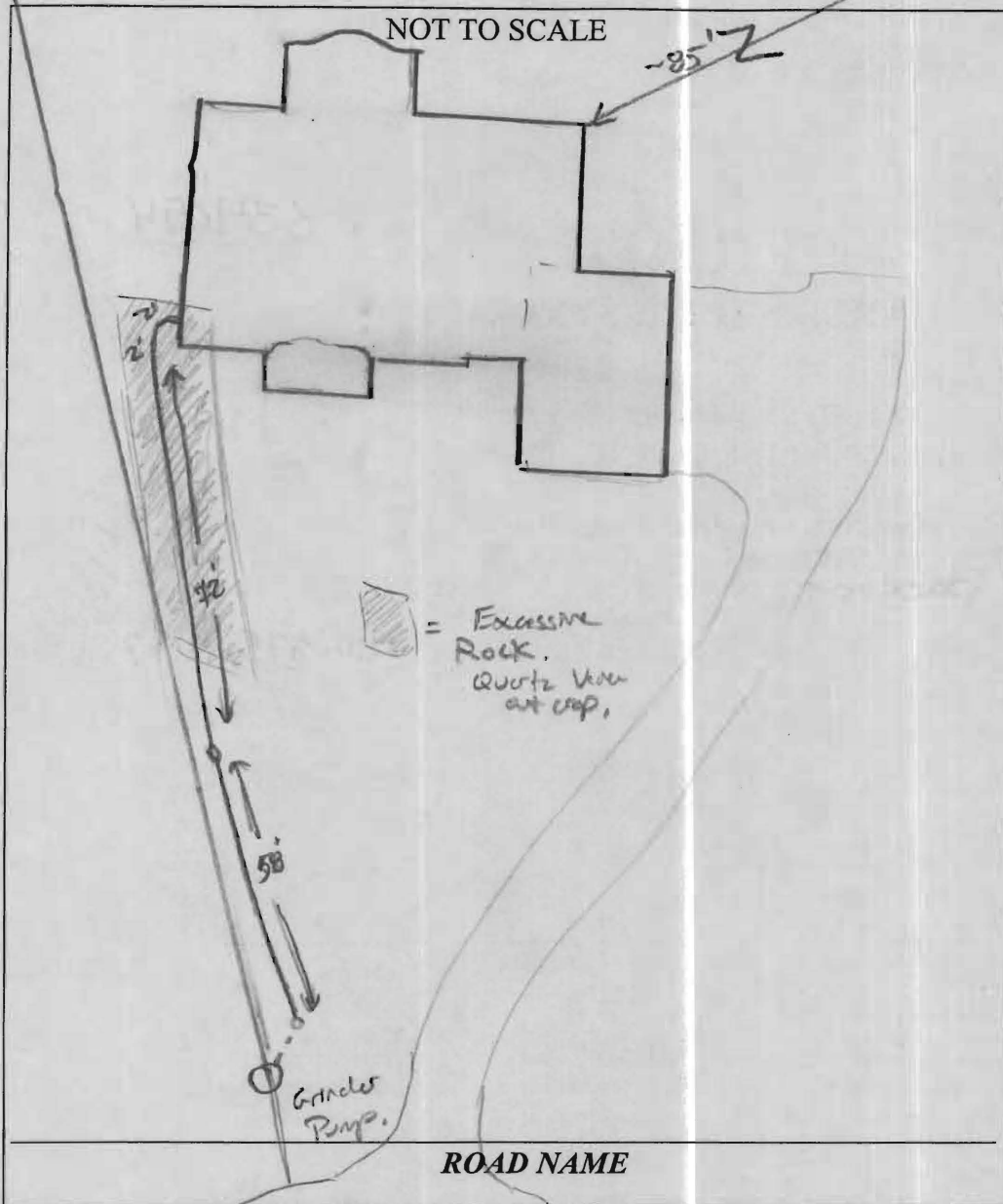

TRENCH/DRAINFIELD DATA

WIDTH INLET BOTTOM

NUMBER OF TRENCHES
TOTAL LENGTH
ABSORPTION AREA
DISTRIBUTION BOX LEVEL
DISTRIBUTION BOX BAFFLES
DISTRIBUTION BOX PORT

SEPTIC TANK DATA

SEPTIC TANK 1 LEVEL
MANUFACTURER
CAPACITY GAL
SEAM LOC
TANK LID DEPTH
BAFFLES
BAFFLE FILTER
MANHOLE LOC
6" PORT LOC
WATERTIGHT TEST
SLOTTED
DATE ON LID

PUMP/SEPTIC TANK LEVEL
MANUFACTURER
CAPACITY GAL
SEAM LOC
TANK LID DEPTH
BAFFLES
BAFFLE FILTER
MANHOLE LOC
6" PORT LOC
WATERTIGHT TEST
SLOTTED
DATE ON LID

PRE-CONSTRUCTION:

INSTALLATION: 12/10/10 Excessive rock, contractor could not get through to lay pipe. (KW) 12/13/10 Contractor "picking" rock ~ 20' out pipe installed, backfilling w/ loose sand lower soil. (KW) 12/14/10 Broke out of rock formation. Deep red clay soil. 40' of pipe laid. (KW) 12/15/10 connection made to grinder pump. Need p/a verification from utilities. (AC) 5/18/2011 Received approval from utilities. (BB)

FINAL INSPECTOR

B. Baker

DATE OF APPROVAL

5/18/2011

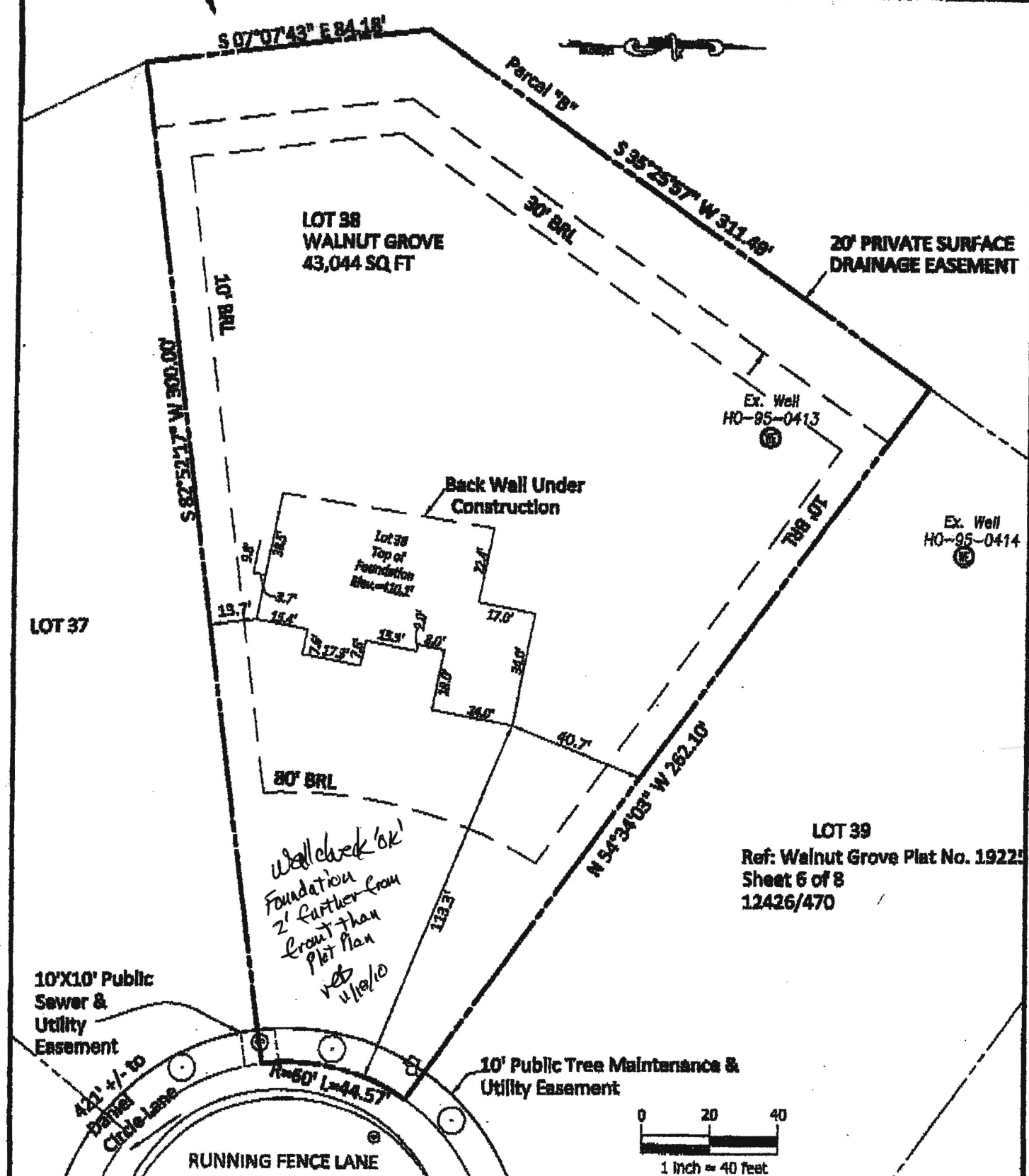

NOTE

This survey was prepared without the benefit of a title report which may reveal additional conveyances, easements, rights-of-way or building restrictions that are not shown herein.

This location drawing, and the surveying work reflected in it, were prepared under my responsible charge and comply with the requirements set forth in the Maryland minimum standards for professional land surveyors (COMAR 08.13.08.12). It is of benefit to a consumer only, insofar as it is required by a lender or a title insurance company or its agent in connection with contemplated transfer, financing, or refinancing; it is not to be relied upon for the establishment or location of fences, garages, buildings, or other existing or future improvements; and it does not provide for the accurate identification of property lines; however, this identification may not be required for the transfer of title or securing financing or refinancing. Dimensions of buildings to property lines are within a tolerance of one (1) foot, more or less.



Alan Vincent Burke, Jr. 11-11-10
A. Vincent Burke, Jr. Date
Professional Land Surveyor (Maryland No. 10648)

FOUNDATION LOCATION DRAWING
12261 RUNNING FENCE LANE
CLARKSVILLE, MD. 21029
LOT 38, WALNUT GROVE
5th ELECTION DISTRICT HOWARD COUNTY, MARYLAND

Axiom
Engineering Design
Civil Engineering Land Surveying Landscape Architecture Land Planning
8880 Columbia Gateway Dr, Ste 180
Columbia, Maryland 21046
www.axiom-ed.com
Office 443.876.8820
Fax 443.876.8821
info@axiom-ed.com

Drawn:	R. Newsumer
Checked:	AV/Burke
Date:	10-11-2010
Project No.:	10-0009.00
Scale:	1" = 40'
Sheet:	1 OF 1