

LAYOUT 8/17/2011 INSP 4 8/23/2011
INSP 2 8/18/2011 INSP 5 _____
INSP 3 8/22/2011 INSP 6 _____

ISSUE DATE: _____

APPROVAL DATE: _____

PERMIT

P 535944

A 521163

Tax ID # 04-370392

**ON-SITE SEWAGE DISPOSAL SYSTEM
HOWARD COUNTY HEALTH DEPARTMENT
BUREAU OF ENVIRONMENTAL HEALTH**

Fogles Septic Clean Inc.

IS PERMITTED TO

INSTALL ☒ ALTER ☐

ADDRESS: 580 Obrecht Road Sykesville, MD 21784 PHONE NUMBER: 410-984-5211

SUBDIVISION: Hopkins Choice LOT NUMBER: 32

ADDRESS: 13904 Ryon Drive PROPERTY OWNER: Toll MD II LP

SEPTIC TANK CAPACITY (GALLONS): 2000 OUTLET BAFFLE FILTER REQUIRED ☐

PUMP CHAMBER CAPACITY (GALLONS): 1500 COMPARTMENTED TANK REQUIRED ☒

NUMBER OF BEDROOMS: 4 APPLICATION RATE: 1.2

SQUARE FOOTAGE OF HOUSE: 3500+

LINEAR FEET OF TRENCH REQUIRED: 140' 165'

2' Wide 40'
Inlet 4' 55'
Bottom 8' 70'

TRENCHES:	Trenches to be 2.0 feet wide. Inlet 3.0 feet below original grade. Bottom maximum depth 7.0 feet below original grade. Effective area begins at 5.0 feet below original grade with 4.0 feet of stone below distribution pipe.
LOCATION:	Set septic tank per layout inspection. Set distribution box per layout inspection. Install 140 feet of trench on contour per layout inspection.
NOTES:	Do not order the septic tank until after layout inspection and Sanitarian approval. Stake easement corners. Call for layout inspection. Mark utilities. Gravel tickets must be available for Environmental Sanitarians. Stone must be approved by the Howard County Health Department. A written variance request is required for tanks deeper than 3 feet. A traffic bearing lid is required for tanks deeper than 4 feet.

PLANS APPROVED: Robert Bricker DATE: 8/15/11

NOTE: PERMIT VOID AFTER 2 YEARS

NOTE: CONTRACTOR RESPONSIBLE FOR SCHEDULING A PRE-CONSTRUCTION INSPECTION FOR ALL INSTALLATIONS

NOTE: WATERTIGHT SEPTIC TANKS REQUIRED

NOTE: ALL PARTS OF SEPTIC SYSTEM SHALL BE 100 FEET FROM ANY WATER WELL

NOTE: MANHOLE RISERS REQUIRED ON ALL SEPTIC TANKS AND PUMP CHAMBERS

**NEITHER THE HOWARD COUNTY COUNCIL OR THE HEALTH DEPARTMENT IS RESPONSIBLE FOR
THE SUCCESSFUL OPERATION OF ANY SYSTEM**

PERMITTEE RESPONSIBLE FOR OBTAINING FINAL APPROVAL ON THIS PERMIT

CALL 410-313-1771 FOR INSPECTION OF SEPTIC SYSTEM

HO-94-4071

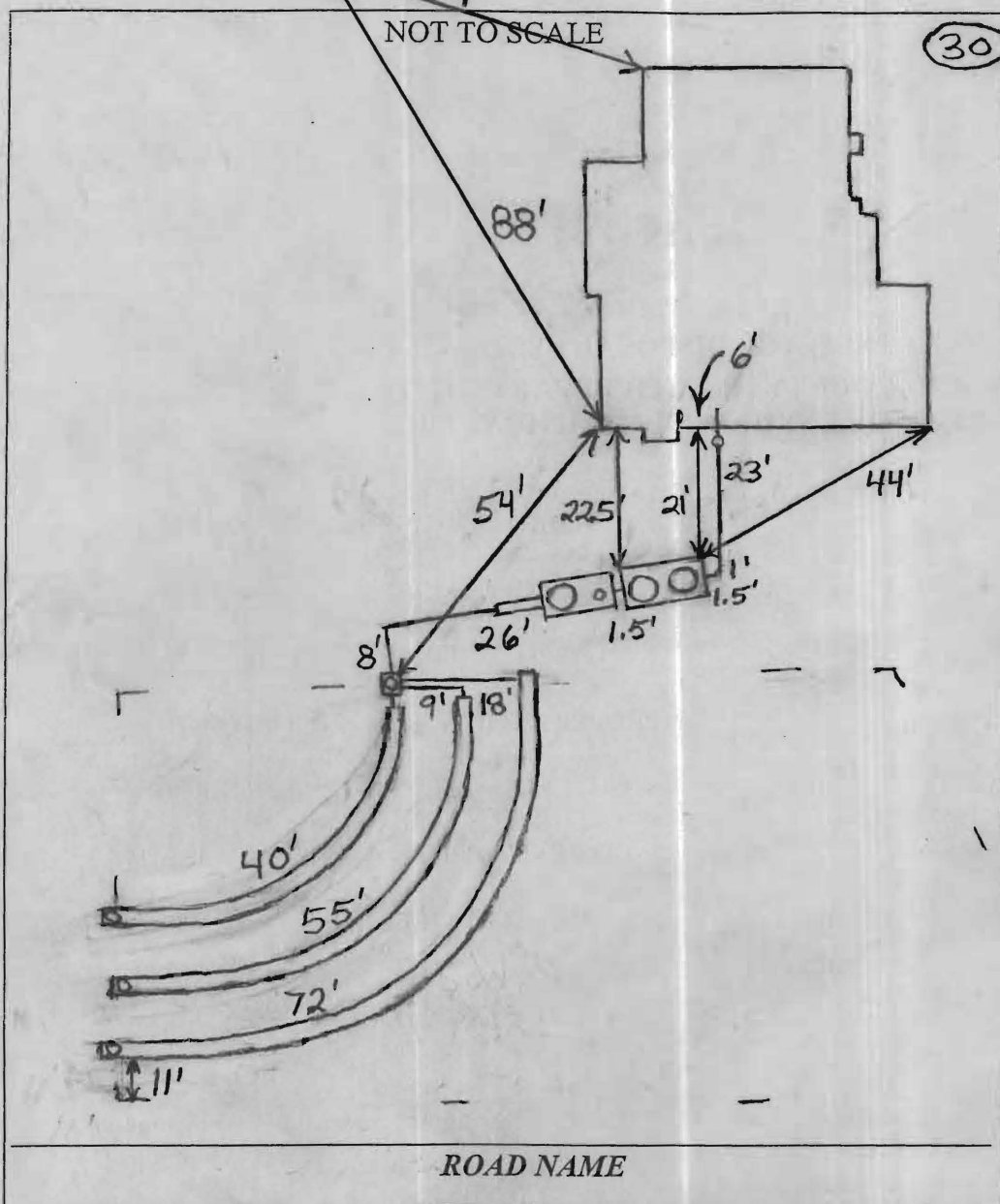

TRENCH/DRAINFIELD DATA

WIDTH	INLET	BOTTOM
2'	4'	8'
NUMBER OF TRENCHES 3		
TOTAL LENGTH 167'		
ABSORPTION AREA 501		
DISTRIBUTION BOX LEVEL Yes		
DISTRIBUTION BOX BAFFLE Elbow		
DISTRIBUTION BOX PORT Yes		

SEPTIC TANK DATA

SEPTIC TANK 1 LEVEL	Yes
MANUFACTURER	Babylon
CAPACITY	2000 GAL
SEAM LOC	Top
TANK LID DEPTH	2-2.5'
BAFFLES	Yes
BAFFLE FILTER	No
MANHOLE LOC	Front+Rear
6" PORT LOC	None
WATERTIGHT TEST	No
SLOTTED	Yes
DATE ON LID	6/20/11

PUMP/SEPTIC TANK LEVEL

PUMP/SEPTIC TANK LEVEL	Yes
MANUFACTURER	Babylon
CAPACITY	1500 GAL
SEAM LOC	Top
TANK LID DEPTH	2.5-3.5'
BAFFLES	Front
BAFFLE FILTER	No
MANHOLE LOC	Rear
6" PORT LOC	Front
WATERTIGHT TEST	No
SLOTTED	No
DATE ON LID	7/5/11

PRE-CONSTRUCTION:

8/17/2011 Install three trenches on contour across the top of the easement. Keep trenches and dist. box out of well radius. Install tanks near septic easement and 100' from well box. (BB)

INSTALLATION:

8/18/2011 Tanks set. Need house connection. (BB)

8/22/2011 Top trench done. Distribution box set. (BB)

8/23/2011 System finished except for pump and alarm test. (BB)

11/18/2011 Pump and alarm working. (BB)

FINAL INSPECTOR

B. Baker

DATE OF APPROVAL

11/18/2011

