

LAYOUT _____
INSP 1 6/1/2011 INSP 3 _____
INSP 2 _____ INSP 5 _____

ISSUE DATE: 5-26-11

APPROVAL
DATE:

9/27/2011

PERMIT

SHARED SEPTIC SYSTEM

P 535219

A

Tax ID # 04-369734

HOUSE SEWER LINE CONNECTION

HOWARD COUNTY HEALTH DEPARTMENT BUREAU OF ENVIRONMENTAL HEALTH

Fogel's Septic Clean Inc IS PERMITTED TO INSTALL ☒ ALTER ☐

ADDRESS: 580 Checht Rd Sykesville, Md 21784 PHONE NUMBER: _____

SUBDIVISION Hopkins Choice LOT NUMBER: 3

ADDRESS: 13909 Ryon Drive PROPERTY OWNER: Toll MD II LP

NUMBER OF BEDROOMS: 4

HOUSE SERVED BY PUBLIC WATER? NO

LOCATION:	Install 4" house sewer line connection per the approved site plan.
NOTES:	This permit is limited to the installation of the individual house sewer line connection and installation of the grinder pump, if applicable. The Howard County Bureau of Utilities must be contacted for scheduling of inspection of these items as well, at 410-313-4900.

PLANS APPROVED: Dana Bernard DATE: 03/03/11

PERMIT VOID AFTER 2 YEARS

1. CONTRACTOR IS RESPONSIBLE FOR SCHEDULING A PRE-CONSTRUCTION INSPECTION FOR ALL INSTALLATIONS.
2. ALL PARTS OF SEPTIC SYSTEM SHALL BE 100 FEET FROM ANY WATER WELL UNLESS SPECIFICALLY AUTHORIZED.
3. MANHOLE RISERS REQUIRED ON ALL SEPTIC TANKS AND PUMP CHAMBERS UNLESS SPECIFICALLY AUTHORIZED.
4. CONTRACTOR RESPONSIBLE FOR COMPLIANCE WITH APPLICABLE REGULATIONS, GUIDELINES AND THE TERMS OF THIS PERMIT.
5. NEITHER THE HOWARD COUNTY COUNCIL NOR THE HEALTH DEPARTMENT IS RESPONSIBLE FOR THE SUCCESSFUL OPERATION OF ANY SYSTEM.
6. PERMITTEE RESPONSIBLE FOR OBTAINING FINAL APPROVAL ON THIS PERMIT.

CALL 410-313-1771 FOR INSPECTION HOUSE CONNECTION

NOT TO SCALE

Ryan Dr.

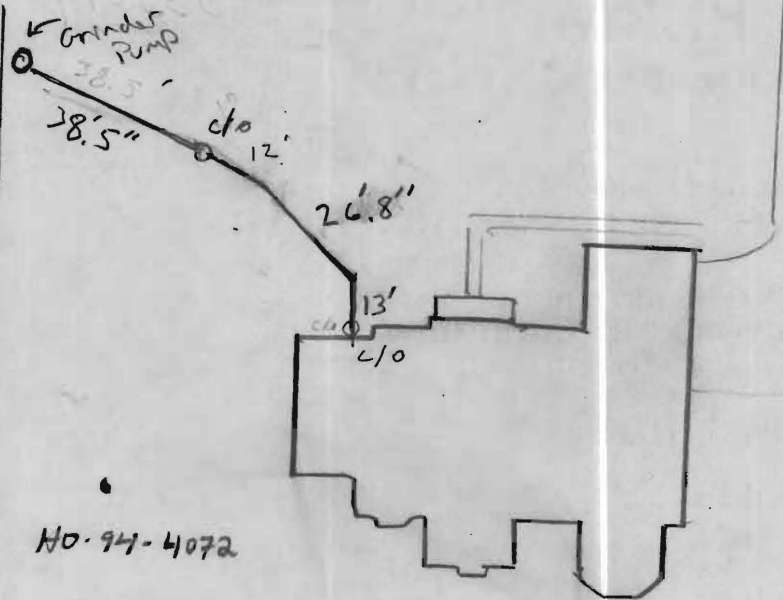

HO-94-4072

40

ROAD NAME

TRENCH/DRAINFIELD DATA

WIDTH INLET BOTTOM

NUMBER OF TRENCHES _____
TOTAL LENGTH _____
ABSORPTION AREA _____
DISTRIBUTION BOX LEVEL _____
DISTRIBUTION BOX BAFFLE _____
DISTRIBUTION BOX PORT _____

SEPTIC TANK DATA

SEPTIC TANK 1 LEVEL _____
MANUFACTURER _____
CAPACITY _____ GAL
SEAM LOC _____
TANK LID DEPTH _____
BAFFLES _____
BAFFLE FILTER _____
MANHOLE LOC _____
6" PORT LOC _____
WATERTIGHT TEST _____
SLOTTED _____
DATE ON LID _____

PUMP/SEPTIC TANK LEVEL _____
MANUFACTURER _____
CAPACITY _____ GAL
SEAM LOC _____
TANK LID DEPTH _____
BAFFLES _____
BAFFLE FILTER _____
MANHOLE LOC _____
6" PORT LOC _____
WATERTIGHT TEST _____
SLOTTED _____
DATE ON LID _____

PRE-CONSTRUCTION:

INSTALLATION: 6/1/11 - Sewer line connection approved. Awaiting approval of grinder pump from utilities. - MS

FINAL INSPECTOR

Brian Baker

DATE OF APPROVAL

9/27/2011

RYON DRIVE
50' RW

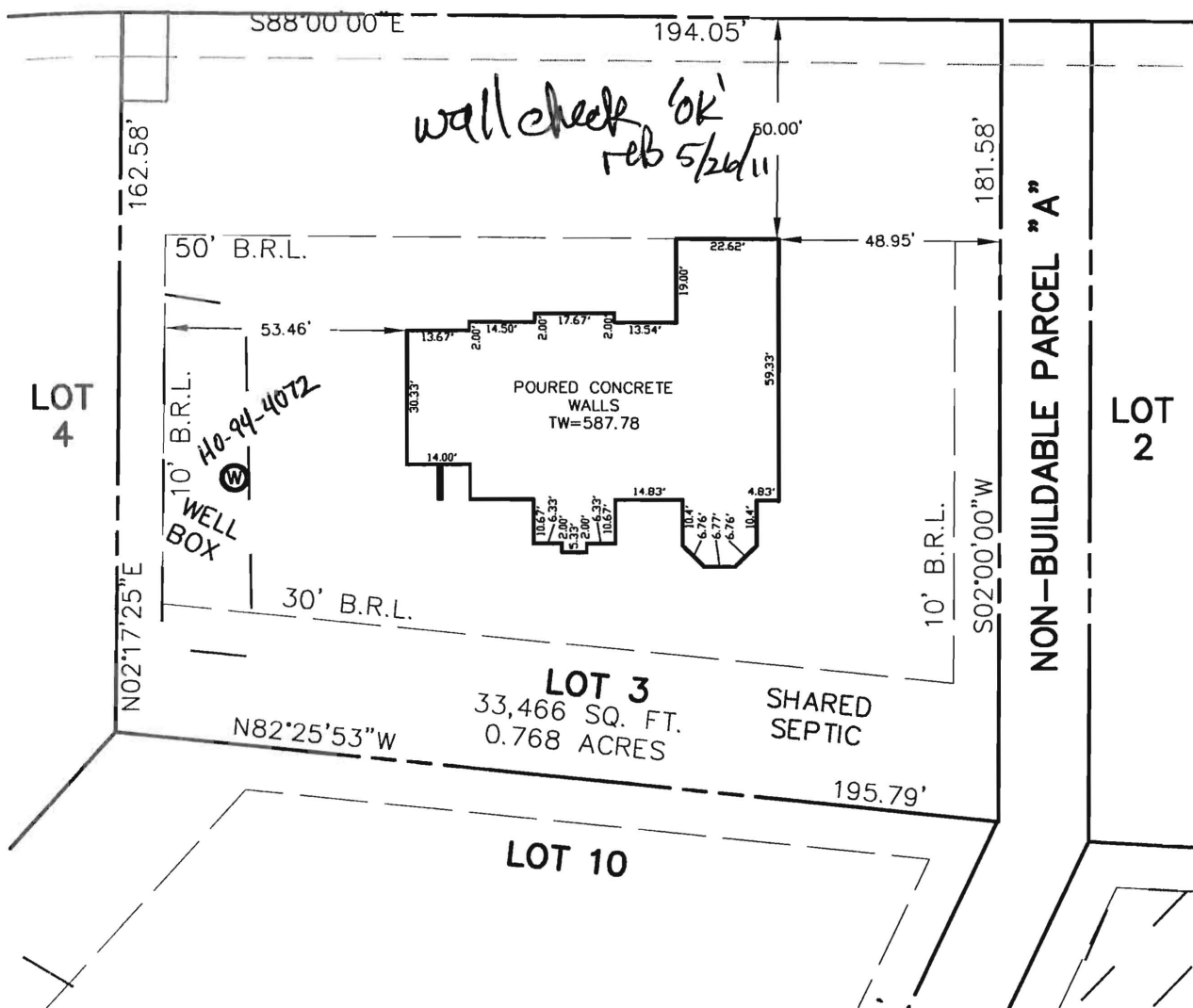

PLAT No. 17725

BUILDING SETBACKS (B.R.L.'s)
SHOWN HEREON PER SITE
DEVELOPEMENT PLAN
SETBACK DISTANCES SHOWN
HEREON AS "±" HAVE AN
ACCURACY OF ±0.1' FOOT.

THE LOT SHOWN HEREON WAS
RECORDED ON THE PLAT FOR
HOPKINS CHOICE, PLAT No
17725. REFER TO THIS PLAT
FOR ANY RESTRICTIONS
AND/OR PROVISIONS.

ADDRESS: 13909 RYON DRIVE
GLENELG, MD 21737

SURVEYOR'S CERTIFICATE

THIS WALLCHECK WAS PREPARED WITHOUT THE BENEFIT OF A CURRENT TITLE REPORT. THIS PROPERTY IS SUBJECT TO ANY AND ALL EASEMENTS, RIGHT-OF-WAYS, COVENANTS, AND RESTRICTIONS, ETC. OF RECORD, SOME OR ALL OF WHICH MAY OR MAY NOT BE SHOWN AND/OR REFERENCED HEREON. BEARINGS AND DISTANCES OF THE PROPERTY BOUNDARY LINES SHOWN HEREON ARE PER AVAILABLE RECORDS AND HAVE NOT BEEN FIELD VERIFIED.
THIS IS NOT A "LOCATION DRAWING" AND IS NOT TO BE USED FOR SETTLEMENT PURPOSES.

SIGNATURE: MICHAEL JOE BOYCE

21328
MD. LIC NO.

DATE

WALL CHECK
LOT # 3
GLENELG ESTATES
LIBER 07504, FOLIO 0437
PLAT No. 17725
FOURTH ELECTION DISTRICT
HOWARD COUNTY, MARYLAND



ESE Land Planning
Engineering
Land Surveying

ESE Consultants Inc.
7164 Columbia Gateway Dr.
Suite 203
Columbia, MD 21046
TEL: 410-872-9105
FAX: 410-872-4870

DATE: 4/27/11

SCALE: 1"=40'

FILE: 2975- LOT 3 WC

CHK'D: MJB

JOB#: 2975

DRAWN: WST