

2/21/01 - Layout ASAP  
2/26/01 - am  
RPS# 04-355652

**PERMIT**  
**SEWAGE DISPOSAL SYSTEM**  
HOWARD COUNTY HEALTH DEPARTMENT  
BUREAU OF ENVIRONMENTAL HEALTH  
410-313-2640

P 514933 B

A 47047

ISSUE DATE 2/13/2001

APPROVAL DATE 2/26/01

**INDEXED**

J Joseph Gartland

IS PERMITTED TO INSTALL X ALTER       

ADDRESS 1835 West Old Liberty Road, Westminster, MD 21157 PHONE 410-875-2400

SUBDIVISION Scotts Delight LOT NUMBER 2 ADDRESS 1300 St. Michaels Road

PROPERTY OWNER Trevor Paquette PROPERTY OWNER'S ADDRESS 4990 Dorsey Hall Dr, A3

SEPTIC TANK CAPACITY 1250 GALLONS Ellicott City, MD 21042

PUMP CHAMBER CAPACITY NA GALLONS

NUMBER OF BEDROOMS 4

SQUARE FEET PER BEDROOM 300

LINEAR FEET OF TRENCH REQUIRED 300

**BUILDING PERMIT SIGNED**

**AND RETURNED**

8/29/05 BOD/SSSSS - DETACHED GARAGE

TRENCHES: Trenches to be 2 feet wide. Inlet 4 feet below original grade. Bottom maximum depth 8 feet below original grade. 4 feet of stone below distribution box.

LOCATION: Starting from the intersection of the 224.86' and the 667.33' lot line, place the distribution box 210 feet down the 667.33' lot line and 20 feet off of this same lot line. Run trenches on contour towards the 538.59' lot line. 9/14/00 O.K. (BB)

PLANS APPROVED Mark Rifkin DATE 8/14/00

PERMIT VOID AFTER 2 YEARS

NOTE: CONTRACTOR RESPONSIBLE FOR SCHEDULING A PRE-CONSTRUCTION INSPECTION FOR ALL INSTALLATIONS

NOTE: TOP OF SEPTIC TANKS ARE TO BE NO DEEPER THAN 3.0 FEET BELOW FINISH GRADE

NOTE: WATERTIGHT SEPTIC TANKS REQUIRED

NOTE: CLEANOUT REQUIRED EVERY 70 FEET OF SEWER LINE AND/OR AT 90° SWEEPS IN LINES FROM HOUSE TO DRAIN FIELDS, 90° ELBOWS ARE NOT ACCEPTABLE

NOTE: ALL PARTS OF SEPTIC SYSTEMS (I.E. TANK, DISTRIBUTION BOX, DRAINFIELDS) TO BE 100 FEET FROM ANY WATER WELL UNLESS OTHERWISE SPECIFICALLY AUTHORIZED

NOTE: NO ABSORPTION TRENCH TO EXCEED 100 FEET IN LENGTH UNLESS SPECIFICALLY AUTHORIZED

NOTE: ALL PIPE FROM HOUSE TO SEPTIC TANK MUST BE CAST IRON OR SCHEDULE 35/40 PVC OR ABS

NOTE: MANHOLE RISERS REQUIRED ON ALL SEPTIC TANKS AND PUMP CHAMBERS

NOTE: DISTRIBUTION BOXES MUST HAVE BAFFLES

NOTE: IF PUMPED SEPTIC SYSTEM REQUIRED, (1) SEPTIC PUMP DETAIL TO BE PROVIDED BY INSTALLER PRIOR TO ISSUANCE OF SEPTIC PERMIT (2) PUMP PERFORMANCE TEST IS NECESSARY PRIOR TO HEALTH DEPARTMENT APPROVAL OF SEPTIC PERMIT

NEITHER THE HOWARD COUNTY COUNCIL NOR THE HEALTH DEPARTMENT IS RESPONSIBLE FOR THE SUCCESSFUL OPERATION OF ANY SYSTEM

PERMITTEE RESPONSIBLE FOR OBTAINING FINAL APPROVAL ON THIS PERMIT

CALL 410-313-2640 FOR INSPECTION OF SEPTIC SYSTEM

0514933-B

NOT TO SCALE

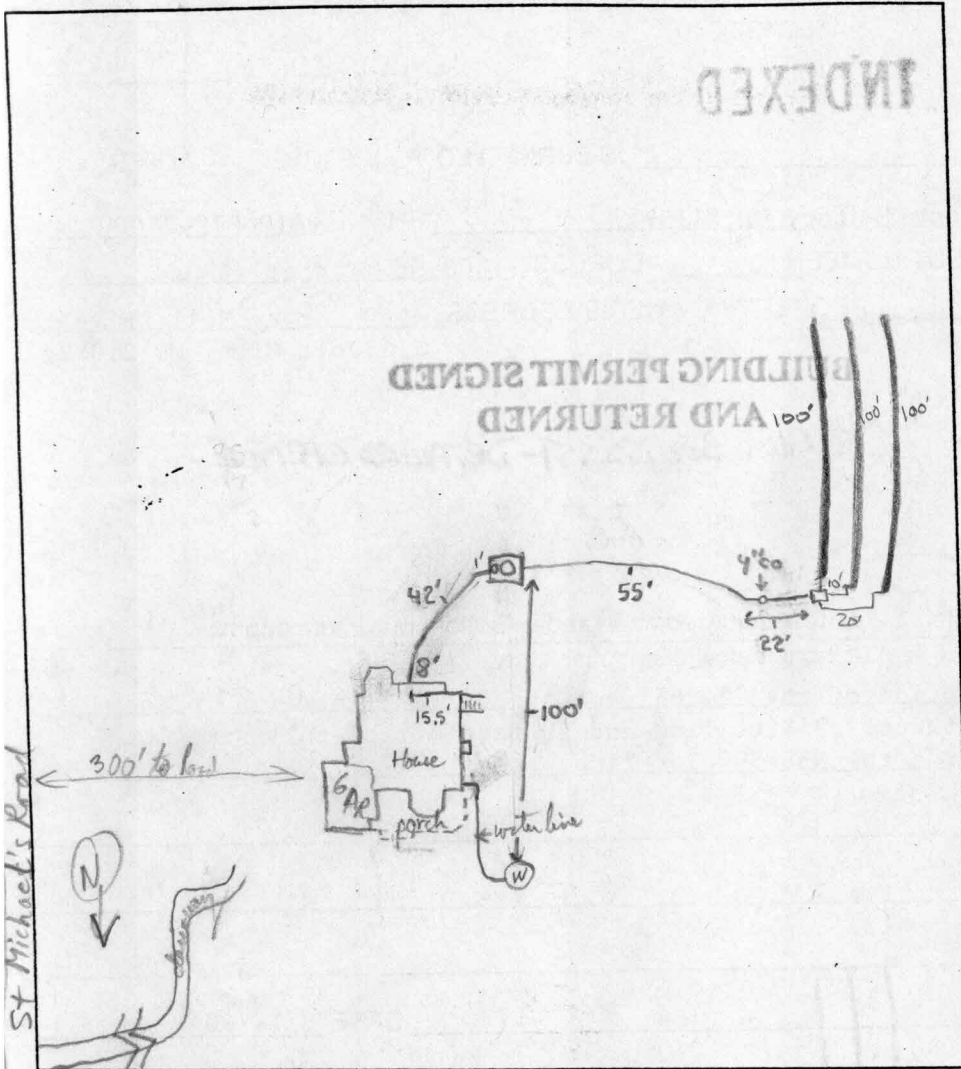

### TRENCH DATA

TRENCH WIDTH 2  
TRENCH INLET DEPTH 4  
TRENCH BOTTOM DEPTH 8  
DEPTH OF STONE 4  
NUMBER OF TRENCHES 3  
TOTAL TRENCH LENGTH 300  
ABSORBENT AREA 1200  
DISTRIBUTION BOX LEVEL ✓  
BAFFLE IN DISTRIBUTION BOX ✓

### SEPTIC TANK DATA

SEPTIC TANK 1250 T.S. GALLONS  
MANHOLE RISER On Center  
6 INCH INSPECTION PORT ✓

### PUMP CHAMBER DATA

PUMP CHAMBER GALLONS NA  
MANHOLE RISER NA  
ALARM NA  
PUMP PERFORMANCE TEST NA

PRE-CONSTRUCTION INSPECTION: 2/21/01 - WENT OVER INSTALLATION WITH INSTALLER, OK TO BEGIN WORK, TRY TO MAINTAIN 10' CENTER TO CENTER BETWEEN TRENCHES, BOTTOM TRENCH MAY BE SLIGHTLY WIDE IN ORDER TO SAVE TREES BUT OK IF SLIGHTLY WIDE (SRK)

INSPECTION COMMENTS: 2/26/01 A.M. FINAL INSP - OK TO COVER ALL SEPTIC WORK. DKC

2 pipe cap ok, grant checked around casing below pitless, photo casing extension above pitless w/pipe.  
WPI 12-29-00 PVC conduit pipe only extends 12" below grade, RIP 12/29/00

INSPECTOR DKC DATE SYSTEM APPROVED 2/26/01