

# APPLICATION

SEWAGE DISPOSAL TESTING

STATE OF MARYLAND - DEPARTMENT OF HEALTH AND MENTAL HYGIENE

HOWARD COUNTY HEALTH DEPARTMENT  
ENVIRONMENTAL HEALTH SERVICES

P.O. BOX 476 ELLICOTT, MARYLAND 21043  
TELEPHONE: 992-2330

A 26001

P \_\_\_\_\_

DISTRICT \_\_\_\_\_

DATE \_\_\_\_\_

*\* these appear  
to be old  
test notes for  
new lot 9*

TO: THE COUNTY HEALTH OFFICER  
ELLICOTT CITY, MARYLAND

I, HEREBY, APPLY FOR THE NECESSARY TEST IN ORDER TO CONSTRUCT (OR RECONSTRUCT) A SEWAGE DISPOSAL SYSTEM.

PROPERTY OWNER \_\_\_\_\_

ADDRESS \_\_\_\_\_ PHONE \_\_\_\_\_

PROPERTY LOCATION:

SUBDIVISION Sand Hill Acres LOT NO. 9 Sec. 3

ROAD AND DESCRIPTION off Sand Hill Road

SIZE OF LOT \_\_\_\_\_ TYPE BLDG. \_\_\_\_\_

THE SYSTEM INSTALLED UNDER THIS APPLICATION IS ACCEPTABLE ONLY UNTIL PUBLIC FACILITIES BECOME AVAILABLE.

I FULLY UNDERSTAND THE FEE CONNECTED WITH THE FILING OF THIS PERC TEST APPLICATION IS NON-REFUNDABLE UNDER

ANY CIRCUMSTANCES.

SIGNATURE OF APPLICANT \_\_\_\_\_

APPROVED BY \_\_\_\_\_ FOR \_\_\_\_\_ DATE \_\_\_\_\_

REJECTED BY \_\_\_\_\_ FOR \_\_\_\_\_ DATE \_\_\_\_\_

HOLD PENDING FURTHER TESTS \_\_\_\_\_ DATE \_\_\_\_\_

REASONS FOR REJECTION OR HOLDING Reaccomplished at office 9/21/79  
C.B.S.

# THIS IS NOT A PERMIT

9

SOIL PROFILE

Below  
clay  
---  
Mica  
loam

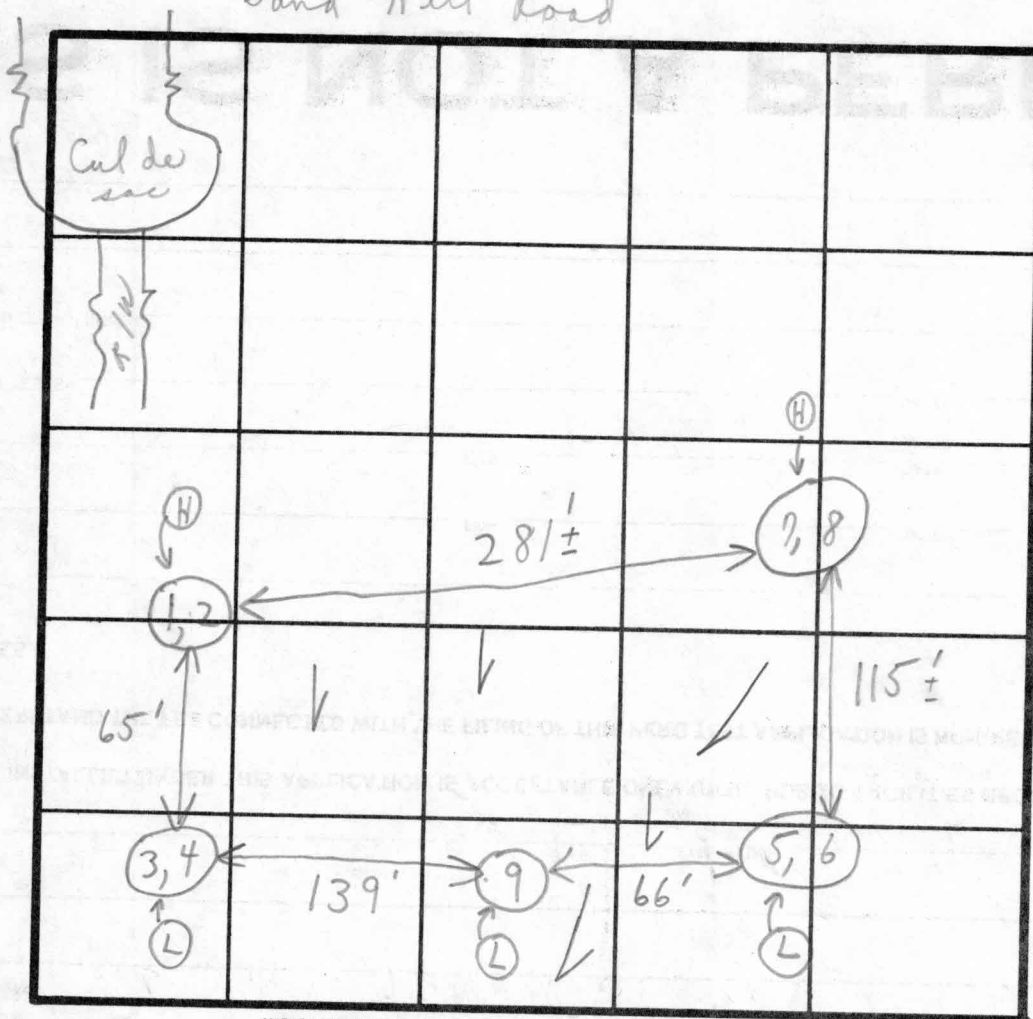

DATE	TEST NO.	DEPTH	PRE-WET		TEST - 1" DROP		TIME
			START	STOP	START	STOP	
5/28/79	1	2 1/2'	9:48	9:50	9:50	9:53	3 min
	2	8 1/2'	9:48	9:50	9:50	9:53	3 min
	3	2 1/2'	9:54	9:58	9:58	10:03	5 min
	4	8 1/2'	9:54	9:56	9:56	9:58	2 min
	5	3'	10:15	10:16	10:16	10:17	1 min
	6	8'	10:15	10:17	10:17	10:19	2 min
	7	3 1/2'	10:08	10:10	10:10	10:12	2 min
Use {	8	8 1/2'	10:08	10:10	10:10	10:13	3 min
	9	13'	Visual-mica loam)				21
							3 min avg.

REMARKS

Tests in woods

Hold for certification

TYPE OF SOIL

of Holes

TESTED BY

C.B.E

ALSO PRESENT

{ Mr. Baith + helper  
M. Lynett

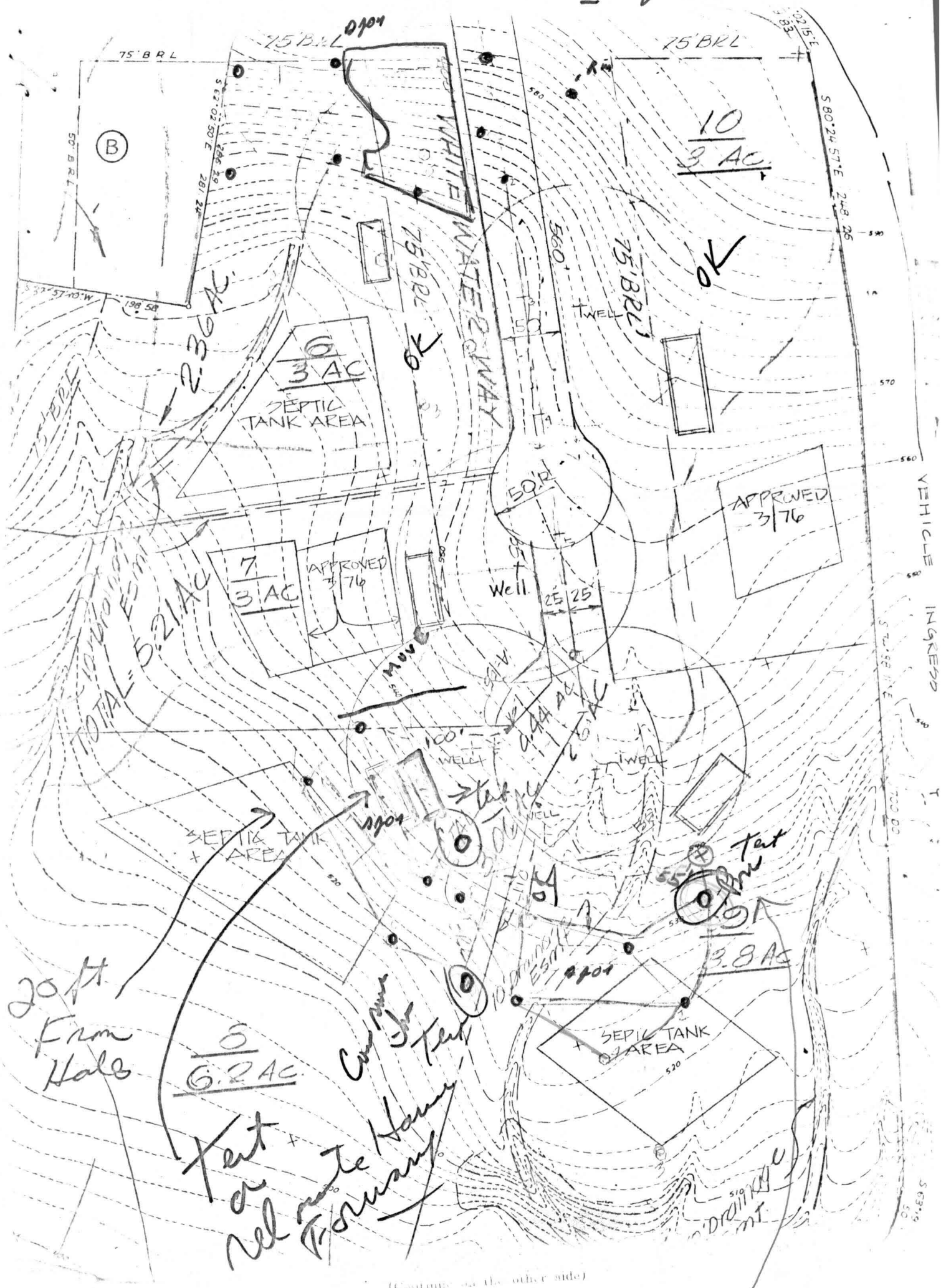

(Continue on the other side)

upon went over with owner  
OK per DWMS  
8/20/40

Sand Hill

O = location  
of new perc hole