

C1 9595		SEQUENCE NO. (DENV USE ONLY)	STATE OF MARYLAND WELL COMPLETION REPORT		45 DAYS AFTER WELL IS COMPLETED.	
1 2 3 6 (THIS NUMBER IS TO BE PUNCHED IN COLS. 3-6 ON ALL CARDS)		FILL IN THIS FORM COMPLETELY PLEASE PRINT OR TYPE				COUNTY NUMBER
DATE Received		DATE WELL COMPLETED		Depth of Well		PERMIT NO. FROM "PERMIT TO DRILL WELL"
8 13		15 20		22 26 (TO NEAREST FOOT)		28 29 30 31 32 33 34 35 36 37
OWNER		last name		first name		TOWN
STREET OR RFD		SUBDIVISION		SECTION		LOT
WELL LOG		GROUTING RECORD		C 3		
Not required for driven wells		WELL HAS BEEN GROUTED (Circle Appropriate Box)		1 2		
STATE THE KIND OF FORMATIONS PENETRATED, THEIR COLOR, DEPTH, THICKNESS AND IF WATER BEARING		TYPE OF GROUTING MATERIAL		PUMPING TEST		
DESCRIPTION (Use additional sheets if needed)		CEMENT <input checked="" type="checkbox"/> BENTONITE CLAY <input checked="" type="checkbox"/>		HOURS PUMPED (nearest hour)		
FEET		NO. OF BAGS NO. OF POUNDS		PUMPING RATE (gal. per min. to nearest gal.)		
FROM TO		GALLONS OF WATER		METHOD USED TO MEASURE PUMPING RATE		
SAND 0 37		DEPTH OF GROUT SEAL (to nearest foot)		WATER LEVEL (distance from land surface)		
37 405		from ft. to ft.		BEFORE PUMPING		
WELL ABANDONED - 2/11/05		TOP BOTTOM		WHEN PUMPING		
X SEALED		casing types insert appropriate code below		TYPE OF PUMP USED (for test)		
		STEEL CONCRETE		A air P piston T turbine		
		PLASTIC OTHER		C centrifugal R rotary O other (describe below)		
		MAIN CASING TYPE		J jet S submersible		
		Nominal diameter top (main) casing (nearest inch)		PUMP INSTALLED		
		Total depth of main casing (nearest foot)		DRILLER WILL INSTALL PUMP YES NO		
		OTHER CASING (if used)		IF DRILLER INSTALLS PUMP, THIS SECTION MUST BE COMPLETED FOR ALL WELLS EXCEPT HOME USE		
		diameter inch depth (feet) from to		TYPE OF PUMP INSTALLED		
		screen type or open hole insert appropriate code below		PLACE (A,C,J,P,R,S,T,O) IN BOX - SEE ABOVE:		
		STEEL BRASS OPEN HOLE		CAPACITY: GALLONS PER MINUTE		
		PLASTIC OTHER		(to nearest gallon)		
		C 2		PUMP HORSE POWER		
		1 2		PUMP COLUMN LENGTH		
		DEPTH (nearest ft.)		(nearest ft.)		
		1 8 9 11 15 17 21		CASING HEIGHT (circle appropriate box and enter casing height)		
		2 23 24 26 30 32 36		+ above		
		3 38 39 41 45 47 51		- below		
		SLOT SIZE 1 2 3		LAND SURFACE (nearest foot)		
		DIAMETER OF SCREEN (NEAREST INCH)		LOCATION OF WELL ON LOT		
		from to		SHOW PERMANENT STRUCTURE SUCH AS BUILDING, SEPTIC TANKS, AND/OR LANDMARKS AND INDICATE NOT LESS THAN TWO DISTANCES (MEASUREMENTS TO WELL)		
		GRAVEL PACK				
		IF WELL DRILLED WAS FLOWING WELL INSERT F IN BOX 68				
		OEP USE ONLY (NOT TO BE FILLED IN BY DRILLER)				
		T (E.R.O.S.) WQ				
		70 72 74 75 76				
		TELESCOPE CASING LOG INDICATOR OTHER DATA				
		SITE SUPERVISOR (sign. of driller or journeyman responsible for sitework if different from permittee)				

**SUBMIT COPIES OF COMPLETED FORM TO:**

- DATE WELL ABANDONED: 2/11/05 (month/day/year)

★ PERMIT NUMBER OF ABANDONED WELL (if any)

PERMIT NUMBER OF REPLACEMENT WELL

★ PERSON ABANDONING WELL: Michael Isom

WELL DRILLERS LICENSE NUMBER:

CIRCLE: MWD/MSD/MGD

\* OWNER'S NAME: Steve WATSON

WELL LOCATION:

COUNTY: HOWARD

NEAREST TOWN: West Friendship

TAX MAP \_\_\_\_\_ BLOCK \_\_\_\_\_ PARCEL \_\_\_\_\_

SUBDIVISION: \_\_\_\_\_

SECTION: \_\_\_\_\_ LOT: \_\_\_\_\_

NEAREST ROAD: 2415 Sand Hill Road

★ TYPE OF WELL BEING ABANDONED:

☒ DRILLED ☒ JETTED  
☐ BORED/AUGERED ☐ HAND DUG  
☐ OTHER (specify) \_\_\_\_\_

★ **USE CODE:**

<input checked="" type="checkbox"/> DOMESTIC	<input type="checkbox"/> MUNICIPAL/PUBLIC
<input type="checkbox"/> IRRIGATION	<input type="checkbox"/> INDUSTRIAL
<input type="checkbox"/> TEST/OBSERVATION	<input type="checkbox"/> GEOTHERMAL

★ TYPE OF CASING:

☒ STEEL ☐ PLASTIC  
☐ CONCRETE ☐ OTHER (specify)

★ SIZE OF CASING: 6 INCHES IN DIAMETER

★ DEPTH OF WELL: 250 FEET DEEP

★ WAS ANY CASING REMOVED? \_\_\_\_ YES \_\_\_\_<sup>X</sup> NO  
if yes, length removed, in feet: \_\_\_\_\_

★ WAS CASING RIPPED OR PERFORATED? \_\_\_\_ YES X NO

### SITE LOCATION MAP

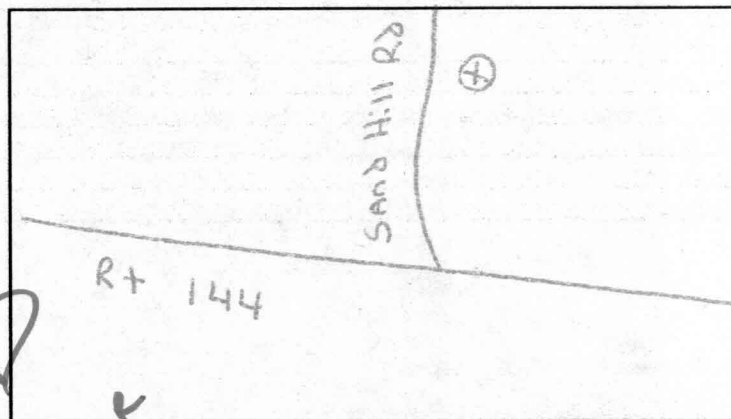

## LOG OF SEALING MATERIAL

MATERIAL	FEET	
	FROM	TO
Portland Cement	250	0
VOLUME OF MATERIAL USED		

SIGNATURE-MASTER WELL DRILLER OR SUPERVISING SANITARIAN

LICENSE #

MWD / MSD / MGD

DATE \_\_\_\_\_

MARYLAND DEPARTMENT OF THE ENVIRONMENT, WATER MANAGEMENT ADMINISTRATION  
1800 Washington Blvd., Baltimore, Maryland 21230 (410) 537-3784

\*\*\*\*\*  
WATER WELL ABANDONMENT-SEALING REPORT FORM  
\*\*\*\*\*

SUBMIT COPIES OF COMPLETED FORM TO:

- \* COUNTY ENVIRONMENT AGENCY (contact MDE, WMA if address needed)
- \* WELL OWNER
- \* MDE, WATER MANAGEMENT ADMINISTRATION, WELL PROGRAM

DATE WELL ABANDONED: 2/11/05 (month/day/year)

\* PERMIT NUMBER OF ABANDONED WELL (if any) \_\_\_\_\_

\* PERMIT NUMBER OF REPLACEMENT WELL \_\_\_\_\_

\* PERSON ABANDONING WELL: Michael Isom

WELL DRILLERS LICENSE NUMBER: 162

\* OWNER'S NAME: Steve Watson

CIRCLE: MWD/MSD/MGD

\* WELL LOCATION:

COUNTY: Howard  
NEAREST TOWN: West Friendship  
TAX MAP: BLOCK PARCEL  
SUBDIVISION: \_\_\_\_\_  
SECTION: \_\_\_\_\_ LOT: \_\_\_\_\_  
NEAREST ROAD: 2415 Sand Hill Road

SITE LOCATION MAP

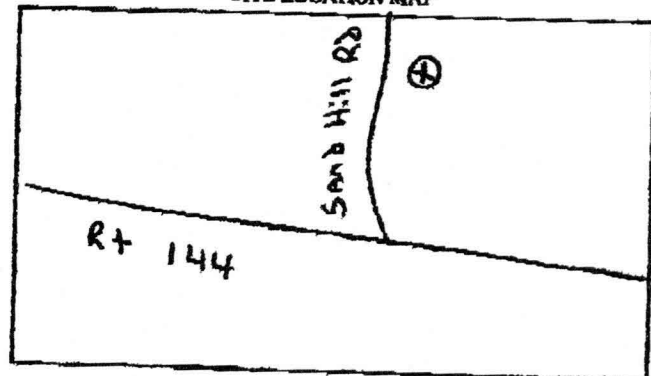

\* TYPE OF WELL BEING ABANDONED:

☒ DRILLED ☐ JETTED  
☐ BORED/AUGERED ☐ HAND DUG  
☐ OTHER (specify) \_\_\_\_\_

\* USE CODE:

☒ DOMESTIC ☐ MUNICIPAL/PUBLIC  
☐ IRRIGATION ☐ INDUSTRIAL  
☐ TEST/OBSERVATION ☐ GEOTHERMAL

TYPE OF CASING:

☒ STEEL ☐ PLASTIC  
☐ CONCRETE ☐ OTHER (specify) \_\_\_\_\_

SIZE OF CASING: 6 INCHES IN DIAMETER

DEPTH OF WELL: 250 FEET DEEP

WAS ANY CASING REMOVED? YES ☒ NO ☐  
if yes, length removed in feet: \_\_\_\_\_

WAS CASING RIPPED OR PERFORATED? YES ☒ NO ☐

LOG OF SEALING MATERIAL

MATERIAL	FEET	
	FROM	TO
Portland Cement	250	0
VOLUME OF MATERIAL USED		

NATURE-MASTER WELL DRILLER OR SUPERVISING SANITARIAN  
NV 828 JULY 1997

162  
LICENSE #

MWD/MSD/MGD  
CIRCLE ONE

2/11/05  
DATE



DEVELOPMENT  
CONSULTANTS  
GROUP, INC.

SURVEYORS, ENGINEERS & LAND PLANNERS

17904 Georgia Ave, Suite 102, Olney, Maryland 20832 • 301-924-4570 (FAX 924-5872)

DESCRIPTION OF A  
WELL EASEMENT ON LOT 6  
FOR LOT 8  
SAND HILL ACRES  
PLAT 8355

SEPTEMBER 14, 1990

Being all that piece or parcel of land lying situate and being in the Third (3rd) Election District, Howard County, Maryland and also being part of Lot 6, Sand Hill Acres, recorded as Plat 8355 among the Land Records of Howard County, Maryland and being more particularly described as follows:

Beginning for the same at a point ten (10) feet along the North 00°32'46" West, 241.62 feet line that is common to Lots 6 and 8 of the aforesaid plat, then running to cross and include part of said lot 6

1. South 89°27'14" West, 20.00 feet, then
2. North 00°32'46" West, 20.00 feet, then
3. North 89°27'14" East, 20.00 feet to a point on the aforesaid line common to lots 6 and 8, then with same
4. South 00°32'46" East, 20.00 feet to the place of beginning, containing 400 square feet of land.

Subject to any and all easements and/or rights of way of record.

Return to R. Demmitt  
PO BOX 208  
CLARKS VILLE MD 21039

DECLARATION OF EASEMENT

This Declaration of Easement dated this 16<sup>th</sup> day of August, 1991 by Hilltop Development Corporation, a Maryland corporation, is for the purpose of providing well water to Lot 8, Sand Hill Acres, Section 3, Area 1, as more particularly described on the plat located in the Land Records of Howard County at Plat Book 8355.

WHEREAS, Hilltop Development Corporation, a Maryland corporation, Grantor, is the owner of Lot 6 and Lot 8, Section 3, Area 1, Sand Hill Acres, as recorded among the Land Records of Howard County, in Plat Book 8355; and

WHEREAS, the owners of Lot 8 have drilled a well on Lot 6, Section 3, Area 1, Sand Hill Acres, the purpose of which is to provide water to service Lot 8.

REGD FEE 14.50  
SURCHG 2.00

NOW THEREFORE, This Declaration Witnesseth:

1) That the Grantor for themselves, their successors and assigns, do hereby declare and create a perpetual easement in and over those portions of Lot 6, Section 3, Area 1, Sand Hill Acres as described above and as described in Exhibit "A" attached hereto, and made a part hereof as the easement area. 66

2) The easement described in and created pursuant to the provisions of paragraph (1) above shall be for the purpose of providing water to the property known as Lot 8, Section 3, Area 1, Sand Hill Acres. Said Easement being for the benefit of the owners of Lot 8, Section 3, Area 1, Sand Hill Acres, and shall run with and bind the land in perpetuity.

3) That the owners of Lot 8, Section 3, Area 1, Sand Hill Acres, have access to the easement area by the consent of the within Grantor and their successors and/or assigns given herewith. #815670 0479 ROL 11242

4) That the owners of Lot 8, Section 3, Area 1, Sand Hill Acres, shall bear the responsibility of repairing any damage to the easement area caused by the necessary maintenance or repair of the well lying within said area and are liable for the restoration of said easement area to its physical state prior to said maintenance or repair.

WITNESS our signatures this 16<sup>th</sup> day of August, 1991.

HILLTOP DEVELOPMENT CORPORATION,  
A Maryland Corporation

BY: Richard J. Demmitt  
Richard J. Demmitt, President

07/03/91

STATE OF MARYLAND, County of Howard, to wit:

I Hereby Certify, that on this 16<sup>th</sup> day of August, 1991, the undersigned officer, personally appeared Richard J. Demmitt, President of Hilltop Development Corporation, a Maryland corporation known to me (or satisfactorily proven to me to be) the person whose name is subscribed to the within instrument and acknowledged that he executed the same for the purpose therein contained.

In Witness Whereof, I have hereunto set my hand and official seal.

My commission expires March 1, 1993.

14.50  
2.00

[Signature]  
Notary Public

DID NOT  
RECEIVE OLD  
WELL TAG