

11/14/01 - LAYOUT @ 10:00 AM
11/15/01 - 1 PM Follow up

ISSUE DATE: 10/31/2001

APPROVAL DATE: 11/15/01

PERMIT
INDEXED

P 516099

A 511444-M

ON-SITE SEWAGE DISPOSAL SYSTEM
HOWARD COUNTY HEALTH DEPARTMENT
BUREAU OF ENVIRONMENTAL HEALTH

03-335003

South Carroll Backhoe, Inc. IS PERMITTED TO INSTALL ☒ ALTER ☐

ADDRESS: 4410 Salem Bottom Road. 21157 PHONE NUMBER: 410-875-4197

SUBDIVISION: The Estates at Sand Hill LOT NUMBER: 61

ADDRESS: 12008 Sand Hill Manor Drive PROPERTY OWNER: Douglas Homes

SEPTIC TANK CAPACITY (GALLONS): 1250

PUMP CHAMBER CAPACITY (GALLONS): N/A

NUMBER OF BEDROOMS: 4

SQUARE FEET PER BEDROOM: 180

LINEAR FEET OF TRENCH REQUIRED: 180

TRENCHES:	Trench to be 2.0 feet wide. Inlet 3.5 feet below original grade. Bottom maximum depth 7.5 feet below original grade. Effective area begins at 3.5 feet below original grade. 4.0 feet of stone below distribution pipe.
LOCATION:	Starting from the right rear lot corner as seen from the road, place the distribution box at the highest part of the septic area, or approximately as follows: 120' up the right lot line and 40' off this same lot line. Run (2) trenches on contour to rear of lot.
NOTES:	

PLANS APPROVED: MER OK YS DATE: 9/13/01

NOTE: PERMIT VOID AFTER 2 YEARS

NOTE: CONTRACTOR RESPONSIBLE FOR SCHEDULING A PRE-CONSTRUCTION INSPECTION FOR ALL INSTALLATIONS

NOTE: WATERTIGHT SEPTIC TANKS REQUIRED

NOTE: ALL PARTS OF SEPTIC SYSTEM SHALL BE 100 FEET FROM ANY WATER WELL

NOTE: MANHOLE RISERS REQUIRED ON ALL SEPTIC TANKS AND PUMP CHAMBERS

**NEITHER THE HOWARD COUNTY COUNCIL NOR THE HEALTH DEPARTMENT IS
RESPONSIBLE FOR THE SUCCESSFUL OPERATION OF ANY SYSTEM
PERMITTEE RESPONSIBLE FOR OBTAINING FINAL APPROVAL ON THIS PERMIT
CALL 410-313-2640 FOR INSPECTION OF SEPTIC SYSTEM**

P 516099

NOT TO SCALE

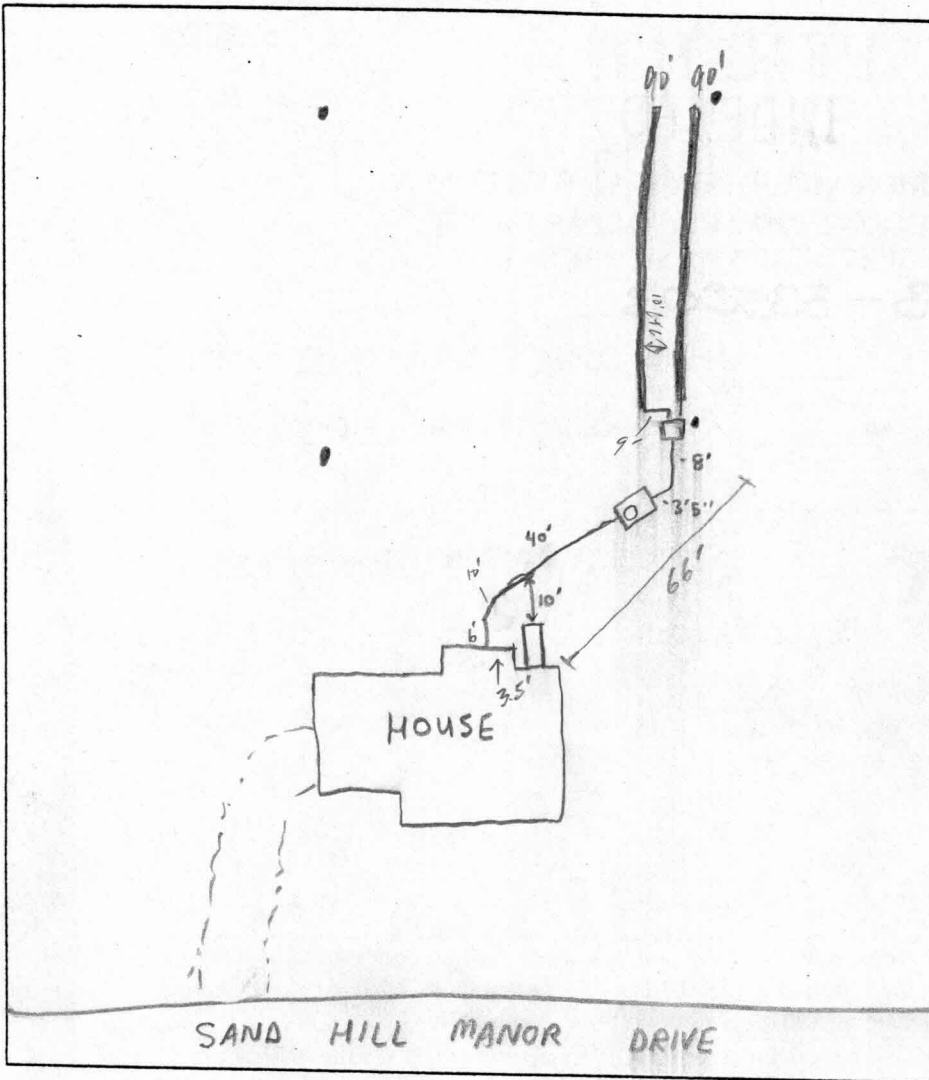

TRENCH DATA

TRENCH WIDTH 2'
TRENCH INLET DEPTH 3.5'
TRENCH BOTTOM DEPTH 7.5'
DEPTH OF STONE 4'
NUMBER OF TRENCHES 2
TOTAL TRENCH LENGTH 180'
ABSORBENT AREA 360 sf
DISTRIBUTION BOX LEVEL ✓
BAFFLE IN DISTRIBUTION BOX End Dr. Block

SEPTIC TANK DATA

SEPTIC TANK 1500 T.S. GALLONS
MANHOLE RISER Front - 24"
6 INCH INSPECTION PORT N/A

PUMP CHAMBER DATA

PUMP CHAMBER
GALLONS N/A
MANHOLE RISER N/A
ALARM N/A
PUMP PERFORMANCE TEST N/A

PRE-CONSTRUCTION INSPECTION: 11/14/01 - OK TO INSTALL D-BOX AS SHOWN ON PLAN & RUN
2-90' TRENCHES TOWARDS REAR OF LOT, SDA STAKED - (SRK)

INSPECTION COMMENTS: 11/15/01 All work complete, OK to cover (SRK)

INSPECTOR

[Signature]

DATE SYSTEM APPROVED

11/15/01

GENERAL NOTES:

- 1) THIS LOCATION DRAWING IS PREPARED FOR THE BENEFIT OF THE CLIENT SIGNING THE HOUSE LOCATION SURVEY APPROVAL FORM INSOFAR AS IT IS REQUIRED BY A LENDER OR TITLE INSURANCE COMPANY OR ITS AGENTS IN CONNECTION WITH THE COMTEMPLATED TRANSFER, FINANCING OR REFINANCING OF THE PROPERTY SHOWN HEREON. UNLESS INDICATED AS BEING A BOUNDARY SURVEY, THIS LOCATION DRAWING IS NOT INTENDED FOR USE IN THE ESTABLISHMENT OF PROPERTY LINES AND IS NOT TO BE RELIED UPON FOR THE ESTABLISHMENT OR LOCATIONS OF FENCES, GARAGES, BUILDINGS OR OTHER EXISTING OR FUTURE IMPROVEMENTS. AS A RESULT, THIS LOCATION DRAWING DOES NOT PROVIDE FOR ACCURATE IDENTIFICATION OF PROPERTY LINES, BUT SUCH IDENTIFICATION MAY NOT BE REQUIRED FOR THE TRANSFER OF TITLE OR SECURING FINANCING FOR RE-FINANCING.
- 2) SUBJECT PROPERTY IS SHOWN IN ZONE "C" ON THE NATIONAL FLOOD INSURANCE PROGRAM FLOOD INSURANCE RATE MAP OF HOWARD COUNTY, MARYLAND, COMMUNITY PANEL No. 240044 0016 B EFFECTIVE DEC. 4, 1986.
- 3) THE OFFSETS FROM BUILDING LINE TO PROPERTY LINE AS SHOWN ON THE PLAT HEREON ARE TO AN ACCURACY OF PLUS OR MINUS 1' (±)
- 4) NO TITLE REPORT FURNISHED. SUBJECT TO ALL EASEMENTS, RIGHTS OF WAY AND CONDITIONS OF RECORD.

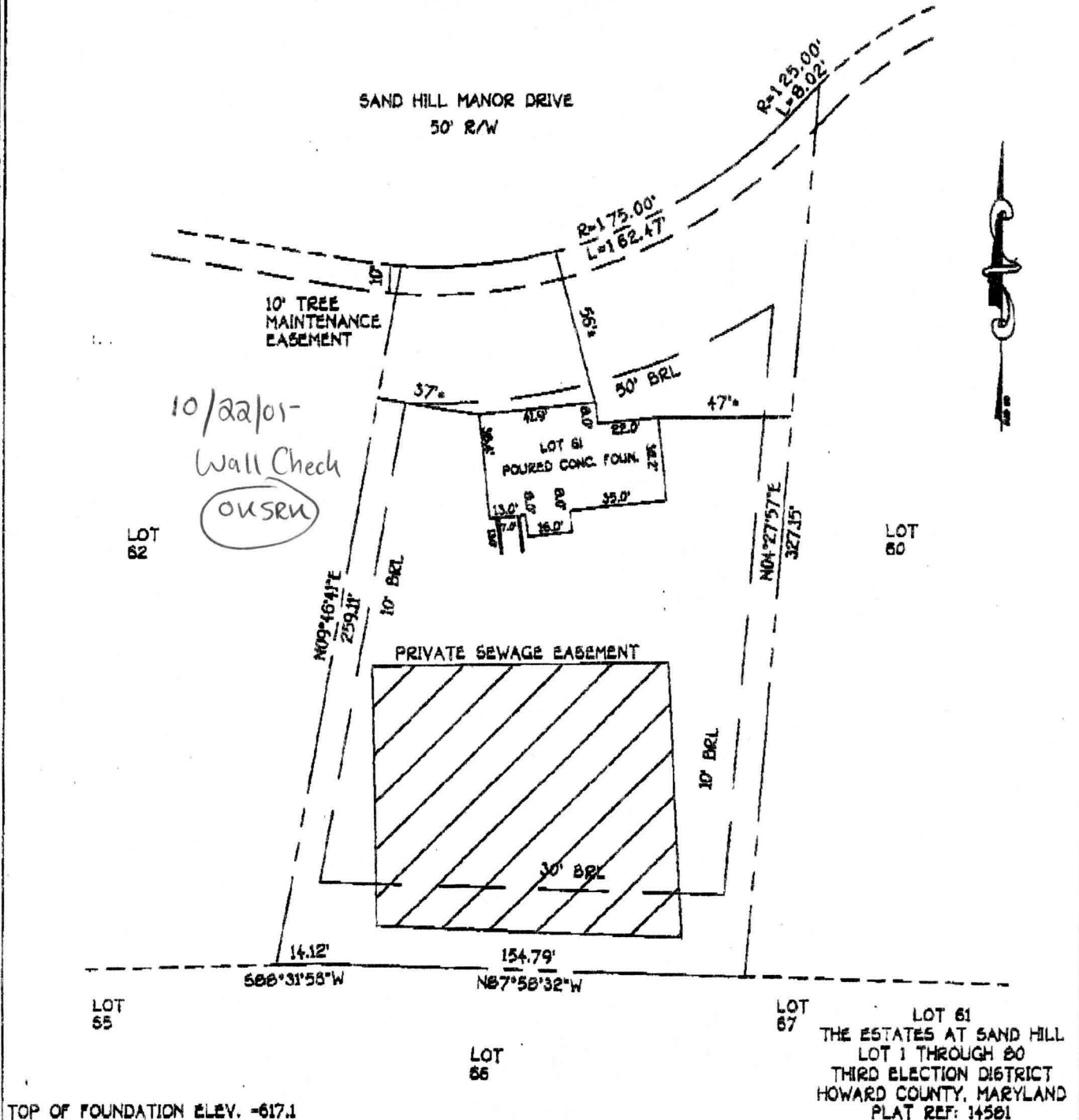

HOUSE LOCATION
DRAWING