

10/23/01 11am Layout 10/24

10/24/01 - 1:00 Final

ISSUE DATE: 10/12/2001

APPROVAL DATE: 10/24/01

PERMIT
INDEXED

P 516071-C

A 511435-C

ON-SITE SEWAGE DISPOSAL SYSTEM
HOWARD COUNTY HEALTH DEPARTMENT
BUREAU OF ENVIRONMENTAL HEALTH

03-334104

K & K Excavating IS PERMITTED TO INSTALL ☒ ALTER ☐

ADDRESS: 14960 Frederick Road, Woodbine PHONE NUMBER: 410-442-1336

SUBDIVISION: The Estates at Sandhill LOT NUMBER: 3

ADDRESS: 12009 Sand Hill Manor Drive PROPERTY OWNER: Oak Hill Properties

SEPTIC TANK CAPACITY (GALLONS): 1250 (TOPSEAM)

PUMP CHAMBER CAPACITY (GALLONS): N/A

NUMBER OF BEDROOMS: 4

SQUARE FEET PER BEDROOM: 180

LINEAR FEET OF TRENCH REQUIRED: 240

| | |
|-----------|---|
| TRENCHES: | Trench to be 3.0 feet wide. Inlet 4.0 feet below original grade. Bottom maximum depth 6.0 feet below original grade. Effective area begins at 4.5 feet below original grade. 2.0 feet of stone below distribution pipe. |
| LOCATION: | Starting from the left rear lot corner, place the distribution box 130' down the left lot line and 10' off this same lot line. Run (3) trenches on contour to right side of lot. |
| NOTES: | Install tank in location shown on plan to reduce finished cover to approximately three feet. |

PLANS APPROVED: MER On SRU 10/10/01 DATE: 9/6/01

NOTE: PERMIT VOID AFTER 2 YEARS

NOTE: CONTRACTOR RESPONSIBLE FOR SCHEDULING A PRE-CONSTRUCTION INSPECTION FOR ALL INSTALLATIONS

NOTE: WATERTIGHT SEPTIC TANKS REQUIRED

NOTE: ALL PARTS OF SEPTIC SYSTEM SHALL BE 100 FEET FROM ANY WATER WELL

NOTE: MANHOLE RISERS REQUIRED ON ALL SEPTIC TANKS AND PUMP CHAMBERS

NEITHER THE HOWARD COUNTY COUNCIL NOR THE HEALTH DEPARTMENT IS
RESPONSIBLE FOR THE SUCCESSFUL OPERATION OF ANY SYSTEM
PERMITTEE RESPONSIBLE FOR OBTAINING FINAL APPROVAL ON THIS PERMIT
CALL 410-313-2640 FOR INSPECTION OF SEPTIC SYSTEM

BUILDING PERMIT SIGNED

AND RETURNED 17-5-02

600137217-SCHNEPP FORCIA

P 516071-C

NOT TO SCALE

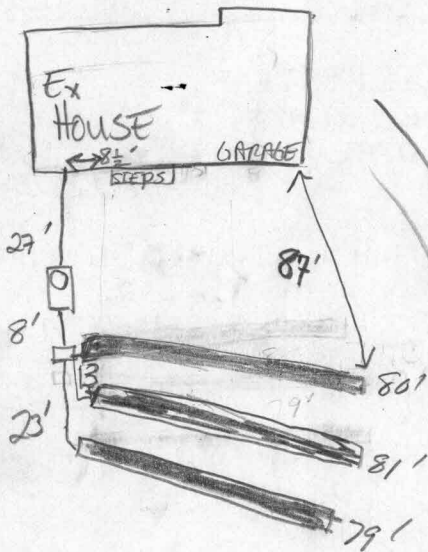

TRENCH DATA

TRENCH WIDTH 3'
TRENCH INLET DEPTH 4'
TRENCH BOTTOM DEPTH 6'
DEPTH OF STONE 2'
NUMBER OF TRENCHES 3
TOTAL TRENCH LENGTH 240'
ABSORBENT AREA 720 ft²
DISTRIBUTION BOX LEVEL yes
BAFFLE IN DISTRIBUTION BOX yes

SEPTIC TANK DATA

SEPTIC TANK 1250 T.S. GALLONS
MANHOLE RISER FRONT
6 INCH INSPECTION PORT No

PUMP CHAMBER DATA

PUMP CHAMBER GALLONS N/A
MANHOLE RISER _____
ALARM _____
PUMP PERFORMANCE TEST _____

SANDHILL MANOR DRIVE
PRE-CONSTRUCTION INSPECTION: 10/23/01 INSTALL PER PLAN. Topo Accurate. (KG/MR)

INSPECTION COMMENTS: 10/24/01 KEEP TANK COVER @ 3' or less. House conn. under footing made. 10' CTC OKAY TO COVER (KG/MR)

INSPECTOR [Signature]

DATE SYSTEM APPROVED 10/24/01

BUILDING PERMIT SIGNED
AND RETURNED