

Total linear feet of trench  
required 180 feet

Width of trench(es)  $\times 639.2$   
3.0 feet

Depth of trench(es) 6.0 feet  
 $\times 640.6$

Depth of stone required below  
distribution pipe 2.0 feet

JOHN GORDON  
WARFIELD JR.  
AND LAURA J. WARFIELD  
L 1018 F. 093  
PARCEL 209  
ZONED: RR-DEC

Approved Septic System Plan  
Howard County Health Department

Signature

Date

3/26/01

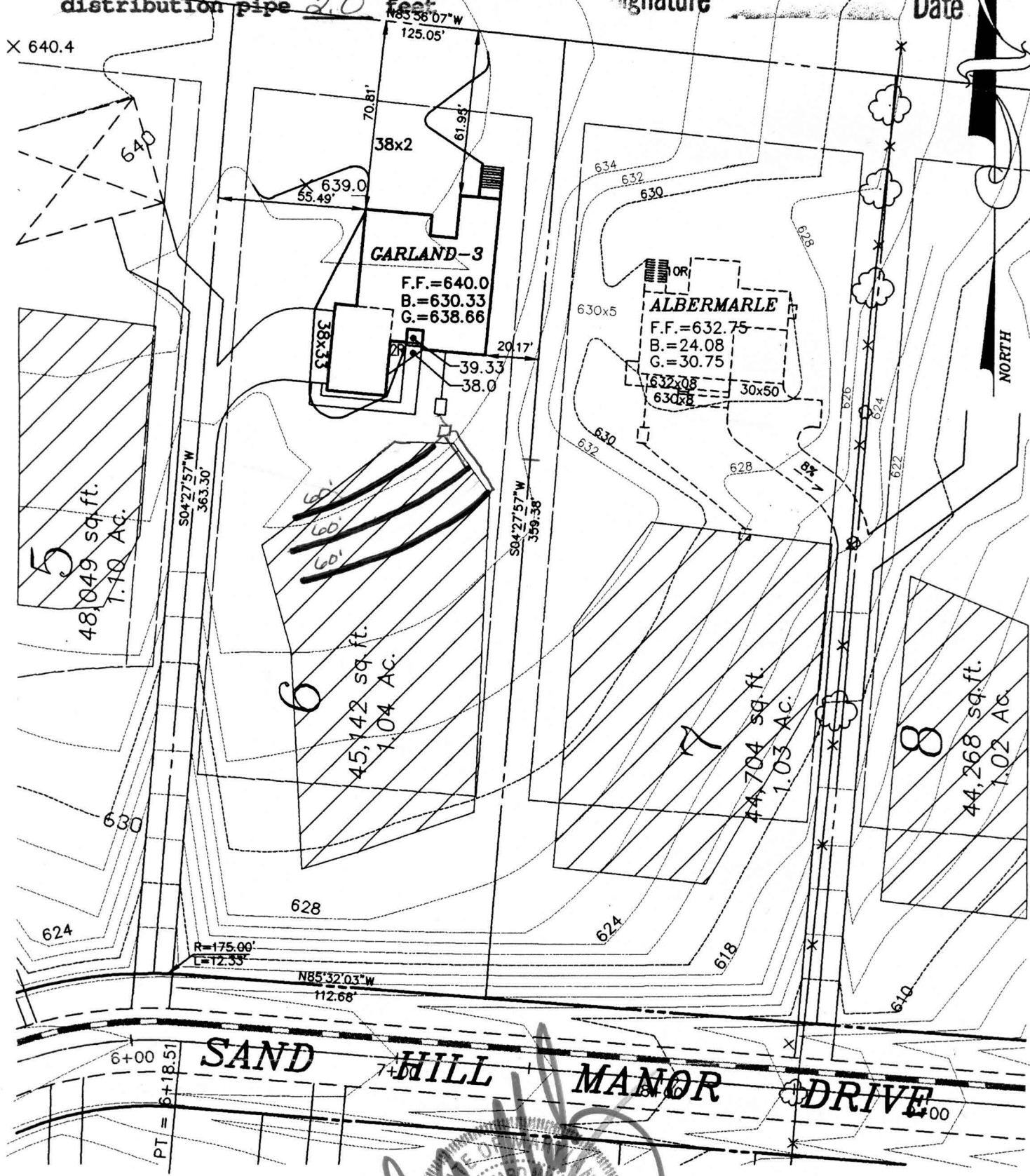

FIRST FLOOR EL. = 640.00  
INV.OUT OF HOUSE = 633.35  
INV.IN SEPTIC TANK = 632.95  
INV.OUT OF SEPTIC TANK = 632.70  
EXIST. EL. AT SEPTIC TANK= 636.30  
PROP. EL. AT SEPTIC TANK= 636.30  
EXIST. EL. AT DIST. BOX = 636.30  
INV.IN DIST. BOX. = 632.30  
NO GRAVITY SEWER TO BASEMENT

G.P.# 01-101  
PLAT # 14580-14585

THE ESTATES AT SAND HILL

PLOT PLAN LOT # 6  
12021 SAND HILL MANOR DRIVE

ELECTION DISTRICT: 3 TAX MAP: 16 HOWARD COUNTY, MARYLAND  
DRAWN BY: M.M.P. SCALE: 1"=50' DATE: MARCH 9, 2001



MILDENBERG,  
BOENDER & ASSOC., INC.

Engineers Planners Surveyors

5072 Dorsey Hall Drive, Suite 202, Ellicott City, Maryland 21042  
(410) 997-0296 Ball. (301) 621-5521 Wash. (410) 997-0298 Fax



---

## HOWARD COUNTY HEALTH DEPARTMENT

---

Diane L. Matuszak, M.D., M.P.H., County Health Officer

June 28, 2001

Oakhill Contractors  
107 Loudon Street S.E.  
Leesburg, VA 20175

RE: The Estates at Sand Hill – Lot 6  
12021 Sandhill Manor Drive  
BP# B00128883  
**PUBLIC WATER**

Dear Sir or Madam:

This is to advise you that the septic system for the above referenced property has been installed and inspected. Final approval of the septic system was granted on June 21, 2001.

The property is served by public water and is therefore exempt from the Health Department water sampling requirements.

By issuance of this letter, this office recommends release of the Use and Occupancy permit for the referenced property.

Approving Authority

*Brian Baker*

Brian Baker, R.S.  
Well and Septic Program

cc: Building Inspector's Office  
File