

LAYOUT 10/16/2010

INSP 1 10/13/2010 INSP 3 _____

INSP 2 _____ INSP 5 _____

ISSUE DATE: 4/16/10

APPROVAL DATE:

10/22/10

PERMIT

SHARED SEPTIC SYSTEM

532584
P 532584

A
531992

HOUSE SEWER LINE CONNECTION

HOWARD COUNTY HEALTH DEPARTMENT BUREAU OF ENVIRONMENTAL HEALTH

Hatfields

IS PERMITTED TO INSTALL ☐ ALTER ☐

ADDRESS: _____ PHONE NUMBER: _____

SUBDIVISION Neshawat Property LOT NUMBER: 1

ADDRESS: 3306 Secretariat Way PROPERTY OWNER: Ryan Homes

NUMBER OF BEDROOMS: 4

SEPTIC TANK CAPACITY (GALLONS): 2000

HOUSE SERVED BY PUBLIC WATER? NO

Pretreatment

LOCATION:	Install 4" house sewer line connection per the approved site plan, and install 2000 gallon septic tank.
NOTES:	This permit is limited to the installation of the individual house sewer line connection and installation of the grinder pump, if applicable. The Howard County Bureau of Utilities must be contacted for scheduling of inspection of these items, as well at 410-313-4900.

PLANS APPROVED: Heidi Scott DATE: 7/30/09

PERMIT VOID AFTER 2 YEARS

1. CONTRACTOR IS RESPONSIBLE FOR SCHEDULING A PRE-CONSTRUCTION INSPECTION FOR ALL INSTALLATIONS.
2. ALL PARTS OF SEPTIC SYSTEM SHALL BE 100 FEET FROM ANY WATER WELL UNLESS SPECIFICALLY AUTHORIZED.
3. MANHOLE RISERS REQUIRED ON ALL SEPTIC TANKS AND PUMP CHAMBERS UNLESS SPECIFICALLY AUTHORIZED.
4. CONTRACTOR RESPONSIBLE FOR COMPLIANCE WITH APPLICABLE REGULATIONS, GUIDELINES AND THE TERMS OF THIS PERMIT.
5. NEITHER THE HOWARD COUNTY COUNCIL OR THE HEALTH DEPARTMENT IS RESPONSIBLE FOR THE SUCCESSFUL OPERATION OF ANY SYSTEM.
6. PERMITTEE RESPONSIBLE FOR OBTAINING FINAL APPROVAL ON THIS PERMIT.

CALL 410-313-1771 FOR INSPECTION HOUSE CONNECTION

NOT TO SCALE

H0-95-1172

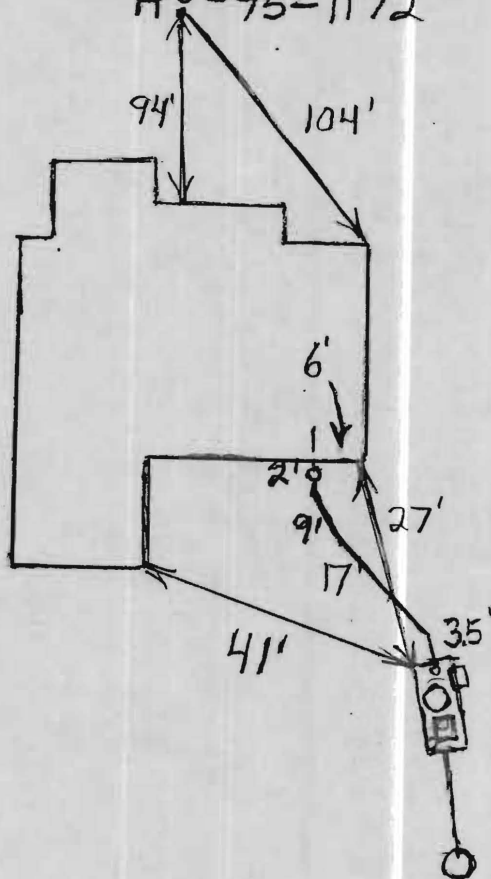

ROAD

TRENCH/DRAINFIELD DATA		
WIDTH	INLET	BOTTOM
_____	_____	_____
NUMBER OF TRENCHES _____		
TOTAL LENGTH _____		
ABSORPTION AREA _____		
DISTRIBUTION BOX LEVEL _____		
DISTRIBUTION BOX BAFFLE _____		
DISTRIBUTION BOX PORT _____		

SEPTIC TANK DATA	
SEPTIC TANK 1 LEVEL	<u>Yes</u>
CAPACITY	<u>1500</u> GAL
SEAM LOC	<u>Top</u>
TANK LID DEPTH	<u>2'</u>
BAFFLES	<u>Front+Middle</u>
BAFFLE FILTER	<u>No</u>
MANHOLE LOC	<u>Middle</u>
6" PORT LOC	<u>3</u>
WATERTIGHT TEST	_____
SEPTIC TANK 2 LEVEL	<u>N/A</u>
CAPACITY	_____ GAL
SEAM LOC	_____
TANK LID DEPTH	_____
BAFFLES	_____
BAFFLE FILTER	_____
MANHOLE LOC	_____
6" PORT LOC	_____
WATERTIGHT TEST	_____

PRE-CONSTRUCTION 10/6/2010 Layout done. BB

INSTALLATION 10/13/2010 House connection made. Microbics unit installed. Connection made to grinder pump. Need passing pump, aerator and 2 alarms to final. BB
10/22/2010 System approved by utilities, Fire and Health. BB

FINAL INSPECTOR B. Baker

DATE OF APPROVAL 10/22/2010

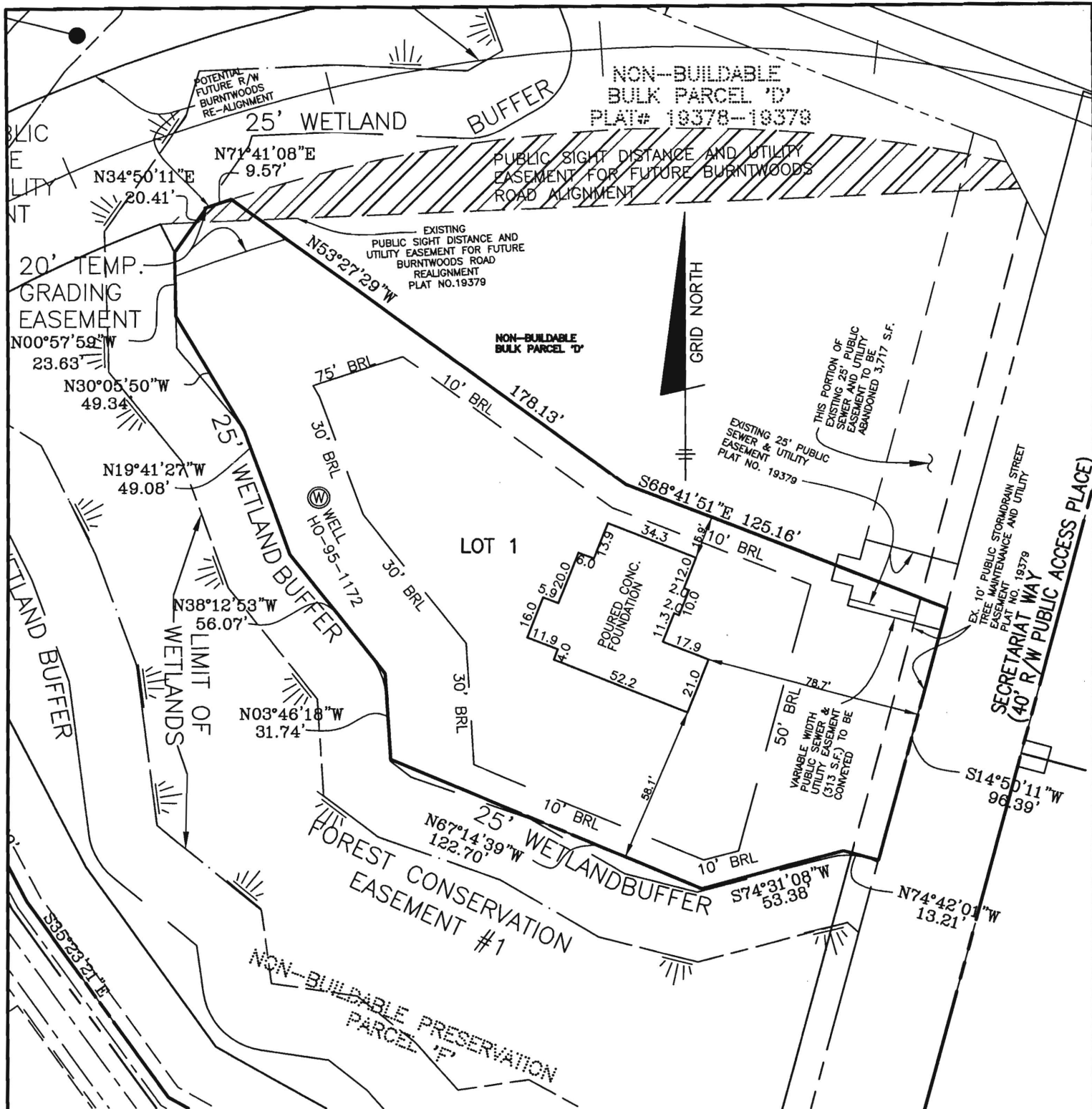

TOP OF FOUNDATION WALL ELEVATION = 575.0
 OFFSET DIMENSIONS TO PROPERTY LINES ARE $\pm 0.1'$

SURVEYOR'S CERTIFICATE

I HEREBY CERTIFY TO THE BEST OF MY PROFESSIONAL KNOWLEDGE, INFORMATION AND BELIEF THAT THE DIMENSIONS OF THE BUILDING WALLS SHOWN HEREON ARE CORRECT; THAT THEY ARE BASED ON A FIELD RUN SURVEY PERFORMED BY BENCHMARK ENGINEERING, INC. ON 7/27/10.

DONALD A. MASON
 PROFESSIONAL LAND SURVEYOR
 MD REG. No. 21320
 FOR BENCHMARK ENGINEERING, INC.
 MD REG. No. 351
 FEMA FIRM No. 240044 0020 B
 ZONE: C
 DATED: 12/04/86

BENCHMARK
 ENGINEERS • LAND SURVEYORS • PLANNERS
ENGINEERING, INC.

6480 BALTIMORE NATIONAL PIKE • SUITE 418 • ELLICOTT CITY, MARYLAND 21043
 (P) 410-485-8105 (F) 410-485-8844

80 THOMAS JOHNSON DRIVE • FREDERICK, MARYLAND 21702
 (P) 301-371-3505 (F) 301-371-3506

WWW.BE3-CIVILENGINEERING.COM

P:\1662-Ryan\dwg\8588B01.dwg, wallcheck, 7/28/2010 10:09:09 AM,

WALL CHECK
NESHAWAT PROPERTY
LOTS 1 THRU 5
NON-BUILDABLE PRESERVATION PARCEL 'A'
AND NON-BUILDABLE PARCEL 'D'
PLAT NO. 19379

LOT No. 1
3308 SECRETARIAT WAY

FIELD OBS. BY DH/MCR
 COMP. BY DAM
 DRAWN BY DAM

4th ELECTION DISTRICT
 HOWARD COUNTY, MARYLAND
 SCALE: 1" = 50' DATE: 7-27-10

9/21/2010
 Wall Check OK
 BB