

LAYOUT 8/3/2011

INSP 1 \_\_\_\_\_ INSP 3 \_\_\_\_\_

INSP 2 \_\_\_\_\_ INSP 5 \_\_\_\_\_

ISSUE DATE: 7-25-11

APPROVAL  
DATE:

9/23/2011

# PERMIT

## SHARED SEPTIC SYSTEM

P 535907

A \_\_\_\_\_

Tax ID # 04-373138

### HOUSE SEWER LINE CONNECTION

#### HOWARD COUNTY HEALTH DEPARTMENT BUREAU OF ENVIRONMENTAL HEALTH

Hatfields Equipment IS PERMITTED TO INSTALL ☒ ALTER ☐

ADDRESS: P.O. Box 519 Annapolis Jct. MD 20701 PHONE NUMBER: 410-984 0047

SUBDIVISION Burntwoods LOT NUMBER: 6

ADDRESS: 3335 Secretariat Way PROPERTY OWNER: Ryan Homes

NUMBER OF BEDROOMS: 4

#### HOUSE SERVED BY PUBLIC WATER? NO

LOCATION:	Install 4" house sewer line connection per the approved site plan.
NOTES:	This permit is limited to the installation of the individual house sewer line connection and installation of the grinder pump, if applicable. The Howard County Bureau of Utilities must be contacted for scheduling of inspection of these items as well, at 410-313-4900.

PLANS APPROVED: Dana Bernard DATE: 05/26/2011

#### PERMIT VOID AFTER 2 YEARS

1. CONTRACTOR IS RESPONSIBLE FOR SCHEDULING A PRE-CONSTRUCTION INSPECTION FOR ALL INSTALLATIONS.
2. ALL PARTS OF SEPTIC SYSTEM SHALL BE 100 FEET FROM ANY WATER WELL UNLESS SPECIFICALLY AUTHORIZED.
3. MANHOLE RISERS REQUIRED ON ALL SEPTIC TANKS AND PUMP CHAMBERS UNLESS SPECIFICALLY AUTHORIZED.
4. CONTRACTOR RESPONSIBLE FOR COMPLIANCE WITH APPLICABLE REGULATIONS, GUIDELINES AND THE TERMS OF THIS PERMIT.
5. NEITHER THE HOWARD COUNTY COUNCIL NOR THE HEALTH DEPARTMENT IS RESPONSIBLE FOR THE SUCCESSFUL OPERATION OF ANY SYSTEM.
6. PERMITTEE RESPONSIBLE FOR OBTAINING FINAL APPROVAL ON THIS PERMIT.

**CALL 410-313-1771 FOR INSPECTION HOUSE CONNECTION**

NOT TO SCALE

(30)

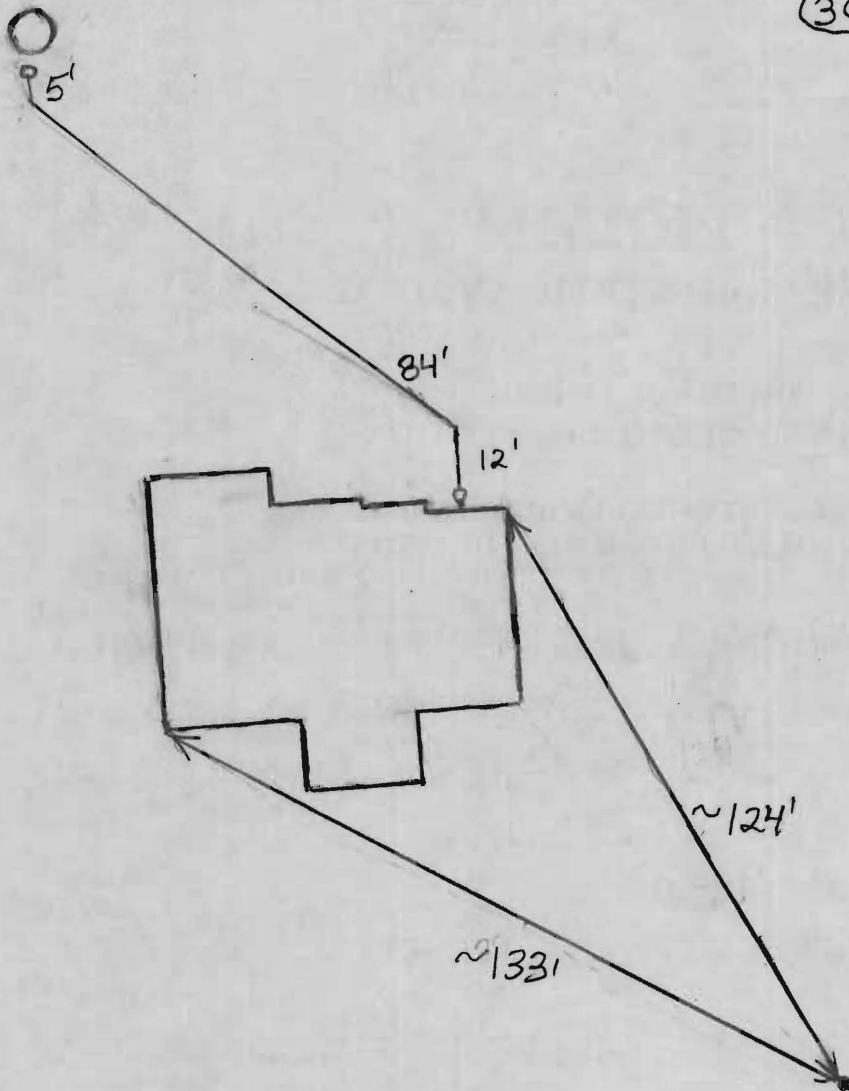

**TRENCH/DRAINFIELD DATA**

WIDTH	INLET	BOTTOM
_____	_____	_____
NUMBER OF TRENCHES _____		
TOTAL LENGTH _____		
ABSORPTION AREA _____		
DISTRIBUTION BOX LEVEL _____		
DISTRIBUTION BOX BAFFLE _____		
DISTRIBUTION BOX PORT _____		

**SEPTIC TANK DATA**

SEPTIC TANK 1 LEVEL \_\_\_\_\_

MANUFACTURER \_\_\_\_\_

CAPACITY \_\_\_\_\_ GAL

SEAM LOC \_\_\_\_\_

TANK LID DEPTH \_\_\_\_\_

BAFFLES \_\_\_\_\_

BAFFLE FILTER \_\_\_\_\_

MANHOLE LOC \_\_\_\_\_

6" PORT LOC \_\_\_\_\_

WATERTIGHT TEST \_\_\_\_\_

SLOTTED \_\_\_\_\_

DATE ON LID \_\_\_\_\_

PUMP/SEPTIC TANK LEVEL \_\_\_\_\_

MANUFACTURER \_\_\_\_\_

CAPACITY \_\_\_\_\_ GAL

SEAM LOC \_\_\_\_\_

TANK LID DEPTH \_\_\_\_\_

BAFFLES \_\_\_\_\_

BAFFLE FILTER \_\_\_\_\_

MANHOLE LOC \_\_\_\_\_

6" PORT LOC \_\_\_\_\_

WATERTIGHT TEST \_\_\_\_\_

SLOTTED \_\_\_\_\_

DATE ON LID \_\_\_\_\_

PRE-CONSTRUCTION:

INSTALLATION: 8/3/2011 Connection made from house to grinder pump. Need grinder pump approval from utilities. (BB)

9/23/2011 Received email from utilities. Grinder pump operating successfully. (BB)

FINAL INSPECTOR

*B. Baker*

DATE OF APPROVAL

*9/23/2011*

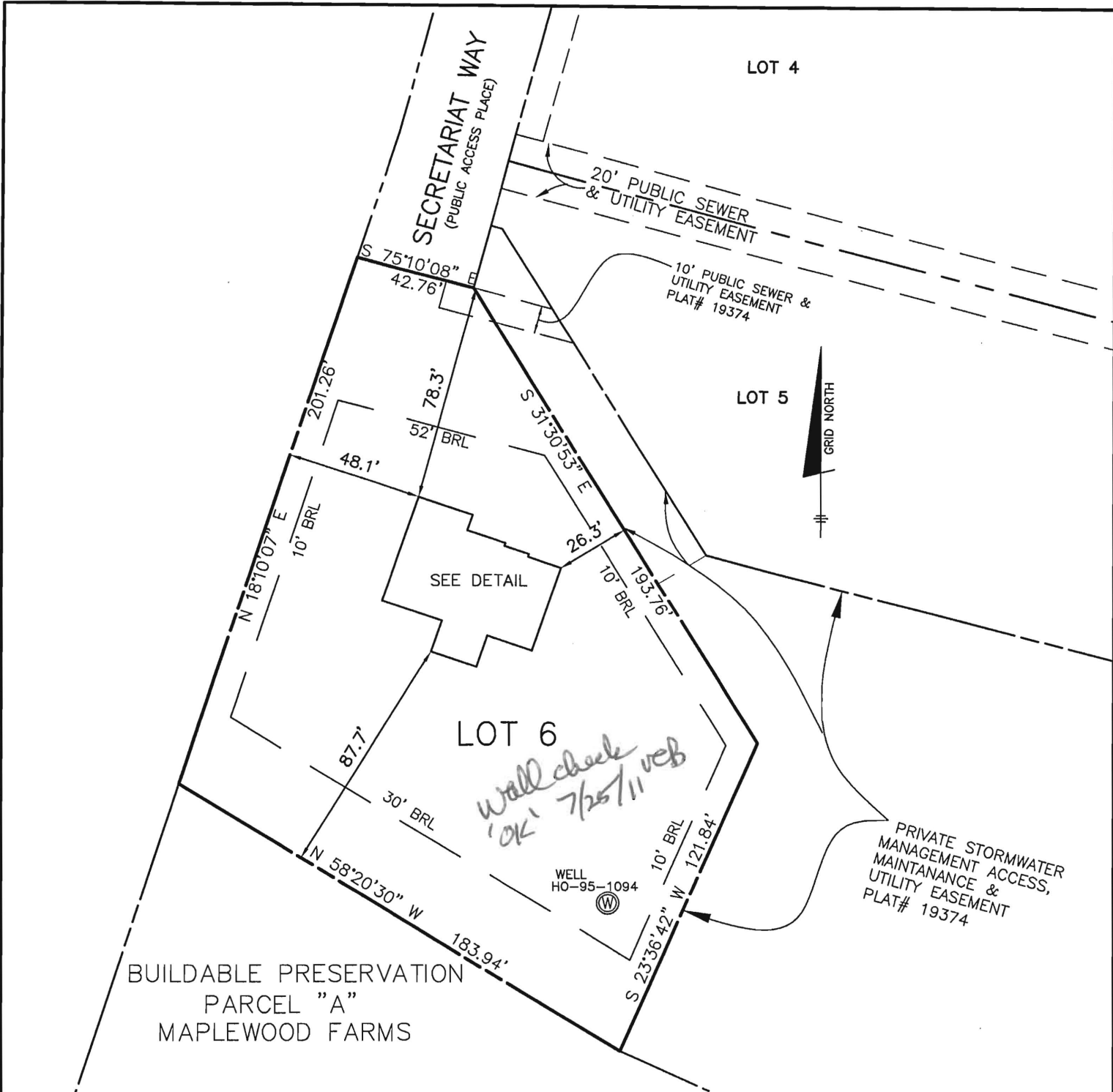

TOP OF FOUNDATION WALL ELEVATION = 570.8'  
 OFFSET DIMENSIONS TO PROPERTY LINES ARE ± 0.1'

**SURVEYOR'S CERTIFICATE**

I HEREBY CERTIFY THAT THESE DOCUMENTS, WERE PREPARED BY ME OR UNDER MY RESPONSIBLE CHARGE, AND THAT I AM A DULY LICENSED PROFESSIONAL LAND SURVEYOR UNDER THE LAWS OF THE STATE OF MARYLAND, LICENSE NO. 21320, EXPIRATION DATE 1-7-2013 AND TO THE BEST OF MY PROFESSIONAL KNOWLEDGE, INFORMATION AND BELIEF, THAT THE DIMENSIONS OF THE BUILDING WALLS SHOWN HEREON ARE CORRECT; THAT THEY ARE BASED ON A FIELD RUN SURVEY PERFORMED BY BENCHMARK ENGINEERING, INC. ON 07/05/11.

*Donald A. Mason* 7-6-11  
 DONALD A. MASON  
 PROFESSIONAL LAND SURVEYOR  
 MD REG. No. 21320  
 FOR BENCHMARK ENGINEERING, INC.  
 MD REG. No. 351  
 FEMA FIRM No. 240044 0020 B  
 ZONE: C  
 DATED: 12/04/86

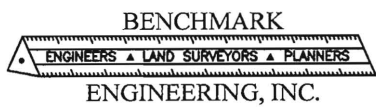

8480 BALTIMORE NATIONAL PIKE • SUITE 418  
 ELLICOTT CITY, MARYLAND 21043  
 phone: 410-465-6105 • fax: 410-465-6644  
 www.bei-civilengineering.com

FIELD OBS. BY PHIL  
 COMP. BY EWF  
 DRAWN BY EWF

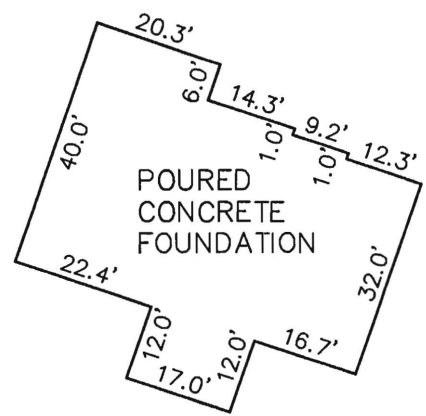

**FOUNDATION DETAIL**  
 SCALE: 1" = 30'

**WALL CHECK**  
**MAPLEWOOD FARMS**  
**LOTS 1 THRU 6**  
**PLAT No. 19374**  
**LOT No. 6**  
**3335 SECRETARIAT WAY**

4TH ELECTION DISTRICT  
 HOWARD COUNTY, MARYLAND  
 SCALE: 1" = 50' DATE: 07/05/11