

APPLICATION

PERCOLATION TESTING

A _____

P _____

HOWARD COUNTY HEALTH DEPARTMENT

BUREAU OF ENVIRONMENTAL HEALTH

3525-H ELLICOTT MILLS DRIVE/ELLICOTT CITY, MARYLAND 21043
TELEPHONE: 313-2640

DISTRICT _____

DATE 8/5/95

TO: THE COUNTY HEALTH OFFICER
ELLICOTT CITY, MARYLAND

I HEREBY APPLY FOR THE NECESSARY TEST PRIOR TO APPLICATION FOR PERMIT TO CONSTRUCT (OR RECONSTRUCT) A SEWAGE DISPOSAL SYSTEM.

PROPERTY OWNER Feaga Family

ADDRESS _____ PHONE _____

AGENT OR PROSPECTIVE BUYER Land Marketing Inc. C/O Tim Feaga

ADDRESS 3243 Bethany Lane Ellicott City PHONE 313-8808
21042

PROPERTY LOCATION:

SUBDIVISION Feaga Property LOT NO. 727675

ROAD AND DESCRIPTION Rt 144 + Folly Quarter Rd

TAX MAP 16+23 PARCEL # 34+63

SIZE OF LOT 1 acre +/- TYPE BLDG. SFD
(SINGLE FAMILY DWELLING OR COMMERCIAL)

THE SYSTEM INSTALLED UNDER THIS APPLICATION IS ACCEPTABLE ONLY UNTIL PUBLIC FACILITIES BECOME AVAILABLE. I FULLY UNDERSTAND THE FEE CONNECTED WITH THE FILING OF THIS PERC TEST APPLICATION IS NON-REFUNDABLE UNDER ANY CIRCUMSTANCES. I ALSO AGREE TO COMPLY WITH ALL M.O.S.H.A. REQUIREMENTS IN TESTING THIS LOT.

Marl A. Reil
(SIGNATURE OF APPLICANT)

APPROVED BY _____ FOR _____ DATE _____

DISAPPROVED BY _____ FOR _____ DATE _____

HOLD PENDING FURTHER TESTS _____

REASONS FOR REJECTION OR HOLDING _____

PERCOLATION TEST PLAT/PRELIMINARY PLAT - TITLE OR I.D. # _____ DATE _____

SITE DEVELOPMENT PLAN/FINAL PLAT - TITLE OR I.D. # _____ DATE _____

THIS IS NOT A PERMIT

COUNTY #

SOIL PROFILE

0' 1228
lgt tan
orange
brown

2' dark
orange
red
Salm
micaceous

10' pockets
of white
decayed
quartz
w/ orange

13'

1225
red
brn
Sicilm

3' lgt
orange
with
decayed
white
quartz
mix
5-10%
large
rock
frag

12'

1229 1226
yellow
tan
Sicilm
strong
sub-
angular
blocky
Structure

3.0' red to
pink
Salm
micaceous
few
spots
of decayed
quartz

12.5'

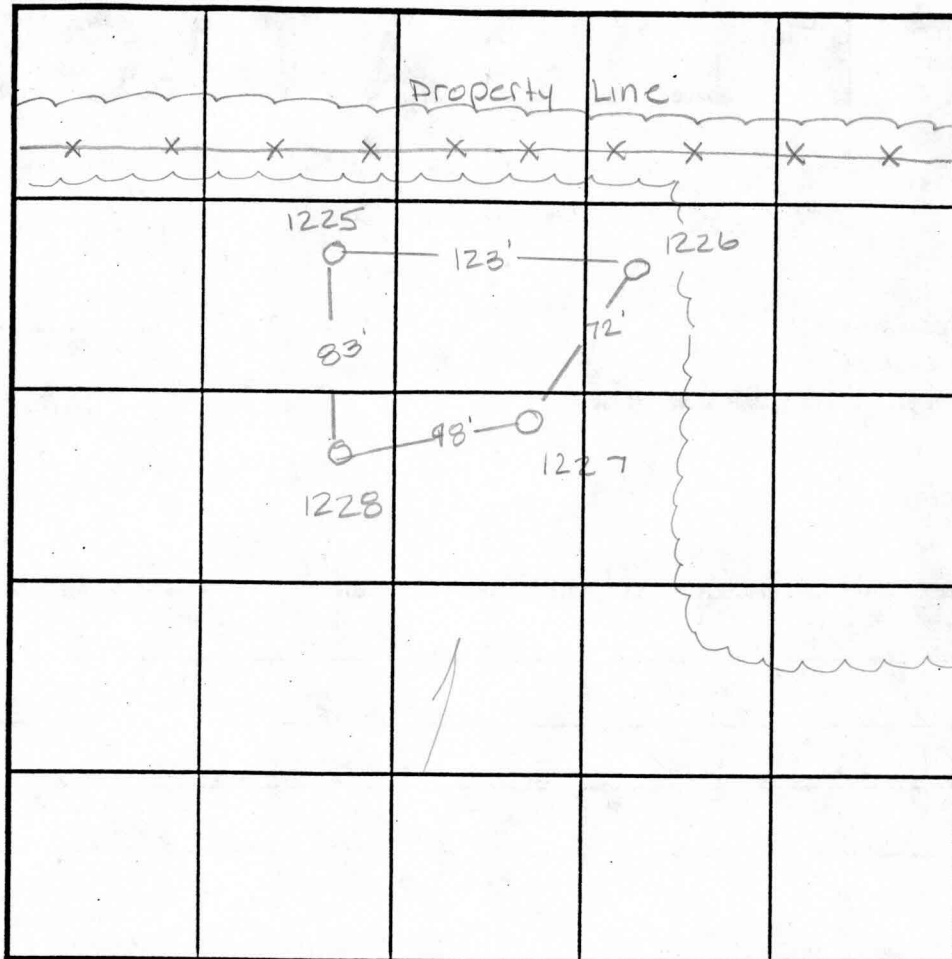

SOIL PROFILE

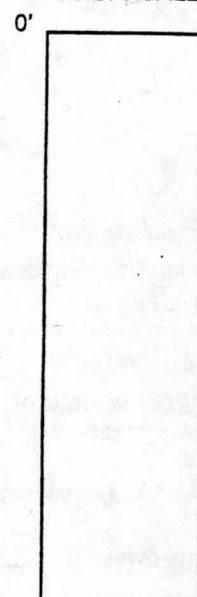

INDICATE NORTH - NAME ADJOINING ROADWAY AS BASE LINE.

DATE	TEST NO.	DEPTH	PRE-WET START	PRE-WET STOP	TEST - 1" DROP START	TEST - 1" DROP STOP	TIME
9-20-95	1228	3' V13	10:17	10:28	10:28	10:39	11min
	1228	7.5' V13	10:17 ⁴⁵	10:18 ⁴⁵	10:18 ⁴⁵	10:20 ¹⁵	1 1/2 min
	1225	3' V12	10:25	10:26	10:26	10:29	3min
	1227	4' V12.5	10:30	10:31 ³⁰	10:31 ³⁰	10:33 ³⁰	2min
	1226	Visual to 13'	— see profile —				OK

REMARKS

TYPE OF SOIL

TESTED BY Amy McMullen

ALSO PRESENT Mark Reich

TRENCH DESIGN DATA: AVERAGE PERCOLATION TIME

TRENCH WIDTH

INLET DEPTH

MAXIMUM BOTTOM DEPTH

SQ. FT./BEDROOM

RGE A. and GERTRUDE J. GARBUTT
 Liber 995 Folio 123
 Zoned: RC

11.13.97
 Approved, Part Cert

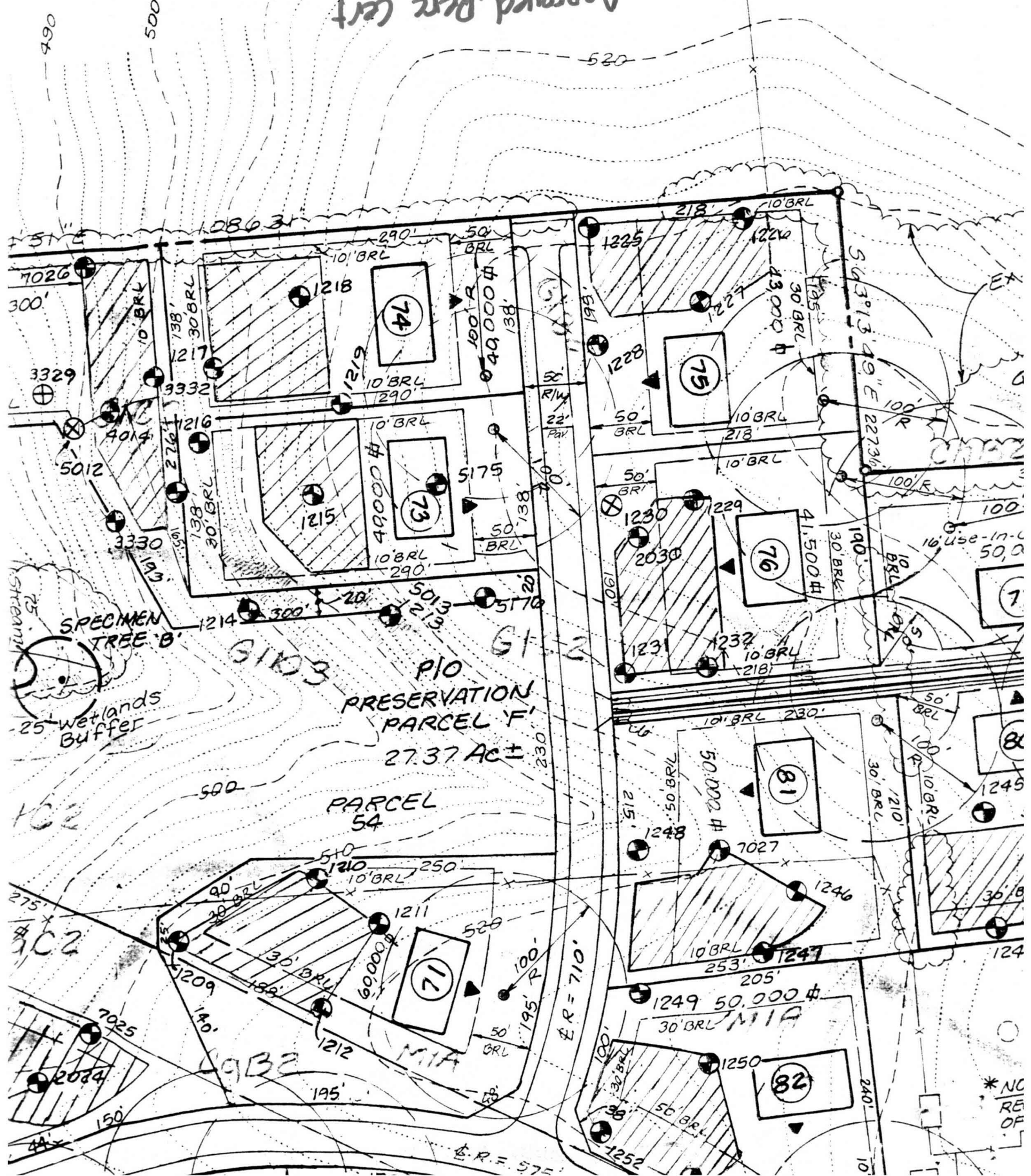

INTRUDE J. GARBUTT
F 123
RC

9-38-09

TEMPORARY TEE TURNAROUND
W/ DEAD END BARRICADE
HO. CO. STD. R-8.05 : R-7.10

LIMIT OF
SUBMISSION
STA. 8+50

QUINTIN
and
L. 227
Zonea

