

LAYOUT \_\_\_\_\_

INSP 1 2/11/09 INSP 3 \_\_\_\_\_

INSP 2 \_\_\_\_\_ INSP 5 \_\_\_\_\_

ISSUE DATE: 9/12/2007

APPROVAL  
DATE:

5/14/09

# PERMIT

## SHARED SEPTIC SYSTEM

P 527343

A 520404 ~~OR~~  
518599

*Tax ID # 05-447828*

### HOUSE SEWER LINE CONNECTION

#### HOWARD COUNTY HEALTH DEPARTMENT BUREAU OF ENVIRONMENTAL HEALTH

Williamsburg Group LLC IS PERMITTED TO INSTALL ☒ ALTER ☐

ADDRESS: 5485 Harpers Farm Rd, Suite 200 PHONE NUMBER: 410-997-8800

SUBDIVISION Peddicord Property-Sheppard Manor LOT NUMBER: 4

ADDRESS: <sup>4615</sup>1 Sheppard Manor Drive PROPERTY OWNER: Williamsburg Group LLC

NUMBER OF BEDROOMS: 5 max

### HOUSE SERVED BY PRIVATE WELLS

LOCATION:	See approved plan for trench locations. Install system per approved plan, contract number 50-4357
NOTES:	The shared Facility has been approved for 11 homes with 5 bedrooms, (8250 GPD), but the system has been designed for an 8250 GPD.

PLANS APPROVED: Stuart Oster DATE: 9/7/2007

### PERMIT VOID AFTER 2 YEARS

1. CONTRACTOR IS RESPONSIBLE FOR SCHEDULING A PRE-CONSTRUCTION INSPECTION FOR ALL INSTALLATIONS.
2. ALL PARTS OF SEPTIC SYSTEM SHALL BE 100 FEET FROM ANY WATER WELL UNLESS SPECIFICALLY AUTHORIZED.
3. MANHOLE RISERS REQUIRED ON ALL SEPTIC TANKS AND PUMP CHAMBERS UNLESS SPECIFICALLY AUTHORIZED.
4. CONTRACTOR RESPONSIBLE FOR COMPLIANCE WITH APPLICABLE REGULATIONS, GUIDELINES AND THE TERMS OF THIS PERMIT.
5. NEITHER THE HOWARD COUNTY COUNCIL OR THE HEALTH DEPARTMENT IS RESPONSIBLE FOR THE SUCCESSFUL OPERATION OF ANY SYSTEM.
6. PERMITTEE RESPONSIBLE FOR OBTAINING FINAL APPROVAL ON THIS PERMIT.

**CALL 410-313-1771 FOR INSPECTION HOUSE CONNECTION**

H0-95-0726

NOT TO SCALE

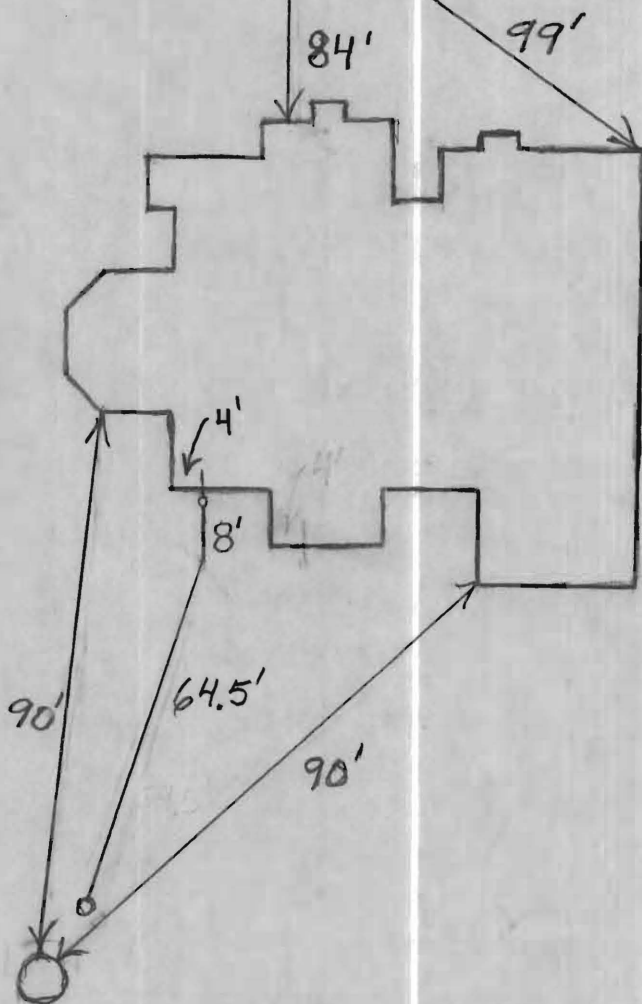

ROAD

**TRENCH/DRAINFIELD DATA**

WIDTH	INLET	BOTTOM
_____	_____	_____
NUMBER OF TRENCHES _____		
TOTAL LENGTH _____		
ABSORPTION AREA _____		
DISTRIBUTION BOX LEVEL _____		
DISTRIBUTION BOX BAFFLE _____		
DISTRIBUTION BOX PORT _____		

**SEPTIC TANK DATA**

SEPTIC TANK 1 LEVEL _____	
CAPACITY _____	GAL
SEAM LOC _____	
TANK LID DEPTH _____	
BAFFLES _____	
BAFFLE FILTER _____	
MANHOLE LOC _____	
6" PORT LOC _____	
WATERTIGHT TEST _____	
SEPTIC TANK 2 LEVEL _____	
CAPACITY _____	GAL
SEAM LOC _____	
TANK LID DEPTH _____	
BAFFLES _____	
BAFFLE FILTER _____	
MANHOLE LOC _____	
6" PORT LOC _____	
WATERTIGHT TEST _____	

PRE-CONSTRUCTION \_\_\_\_\_

INSTALLATION 2/11/09 Connection made from house to grinder pump. Need pump and alarm test and final approval from utilities. RB 4/28/09 Howard utilities did start up and approved system. RB

FINAL INSPECTOR

B. Baker

DATE OF APPROVAL

5/14/09

[illegible]

Wall check OK  
2-3-09 HS  
\* house footprint  
changed slightly  
from BP Plan

F/P	= FIREPLACE	O/H	OVERHANG
B/W	= BAY WINDOW	H/P	HEAT PUMP
D/W	= DRIVEWAY	G/M	GAS METER
CONC	= CONCRETE	E/M	ELECTRIC METER

TOP OF WALL ELEV. = 392.50  
THIS LOCATION DRAWING IS OF BENEFIT TO THE CONSUMER ONLY  
INsofar AS IT IS REQUIRED BY A LENDER OR A TITLE INSURANCE  
COMPANY OR ITS AGENT IN CONNECTION WITH CONTEMPLATED  
TRANSFER, FINANCING OR REFINANCING.  
THIS LOCATION DRAWING IS NOT TO BE RELIED UPON FOR THE ES-  
TABLISHMENT OR LOCATION OF FENCES, GARAGES, BUILDINGS, OR  
OTHER EXISTING OR FUTURE IMPROVEMENTS.  
THIS LOCATION DRAWING DOES NOT PROVIDE FOR THE  
ACCURATE IDENTIFICATION OF PROPERTY BOUNDARY LINES, BUT  
SUCH IDENTIFICATION MAY NOT BE REQUIRED FOR THE TRANSFER  
OF TITLE OR SECURING FINANCING OR REFINANCING.

**Engineers Planners Surveyors**  
6339 Howard Lane, Elkridge, MD 21075  
Tel: 410-567-5200 Fax: 410-796-1562  
E-mail: FSHERI.COM

FOUNDATION	Date: 11/24/08
FINAL	Date:
DRAWN BY:	RJS
SCALE:	1"=40'
W.O. No.:	3160



TAX MAP 29 GRID 1 PARCEL 268  
5TH ELECTION DISTRICT  
HOWARD COUNTY, MARYLAND