

03 340317

LAYOUT 7/22/04 pm INSP 4 _____

INSP 2 _____ INSP 5 _____

INSP 3 _____ INSP 6 _____

ISSUE DATE:

7/21/04**PERMIT**P 520792

APPROVAL DATE:

7/29/04**INDEXED**A 514944-D**ON-SITE SEWAGE DISPOSAL SYSTEM****HOWARD COUNTY HEALTH DEPARTMENT****BUREAU OF ENVIRONMENTAL HEALTH****3525-H ELLICOTT MILLS DRIVE, ELLICOTT CITY, MD 21043**Fogle's Septic Clean, Inc. IS PERMITTED TO INSTALL ☒ ALTER ☐ADDRESS: 580 Obrecht Rd., Sykesville PHONE NUMBER: 410-795-5670SUBDIVISION: Twin Pines LOT NUMBER: 4ADDRESS: 3128 Stiles Way PROPERTY OWNER: DR HortonSEPTIC TANK CAPACITY (GALLONS): 1250 OUTLET BAFFLE FILTER REQUIRED ☐PUMP CHAMBER CAPACITY (GALLONS): N/A COMPARTMENTED TANK REQUIRED ☐NUMBER OF BEDROOMS: 4SQUARE FEET PER BEDROOM: 180LINEAR FEET OF TRENCH REQUIRED: 170 HOUSE SERVED BY PUBLIC WATER ☐

TRENCHES:	Trench to be 3.0 feet wide. Inlet 3.5 feet below original grade. Bottom maximum depth 5.5 feet below original grade. Effective area begins at 4.0 feet below original grade. 2.0 feet of stone below distribution pipe.
LOCATION:	Place distribution box at the high SDA corner approximately 85' from the house. Run (3) trenches on contour to front of lot as shown on plan.
NOTES:	

PLANS APPROVED: MER DATE: 5/3/04

NOTES: PERMIT VOID AFTER 2 YEARS

CONTRACTOR IS RESPONSIBLE FOR SCHEDULING A PRE-CONSTRUCTION INSPECTION FOR ALL INSTALLATIONS
 WATERTIGHT SEPTIC TANKS REQUIRED
 ALL PARTS OF SEPTIC SYSTEM SHALL BE 100 FEET FROM ANY WATER WELL UNLESS SPECIFICALLY AUTHORIZED
 MANHOLE RISERS REQUIRED ON ALL SEPTIC TANKS AND PUMP CHAMBERS UNLESS SPECIFICALLY AUTHORIZED
 CONTRACTOR RESPONSIBLE FOR COMPLIANCE WITH APPLICABLE REGULATIONS, GUIDELINES AND THE TERMS OF THIS PERMIT

**NEITHER THE HOWARD COUNTY COUNCIL OR THE HEALTH DEPARTMENT IS
 RESPONSIBLE FOR THE SUCCESSFUL OPERATION OF ANY SYSTEM
 PERMITTEE RESPONSIBLE FOR OBTAINING FINAL APPROVAL ON THIS PERMIT
 CALL 410-313-2640 FOR INSPECTION OF SEPTIC SYSTEM**

DO NOT LEAVE ANY REQUEST FOR INSPECTION ON VOICEMAIL**BUILDING PERMIT SIGNED****AND RETURNED**3-05 B00156339-DECK

A514944-D

NOT TO SCALE

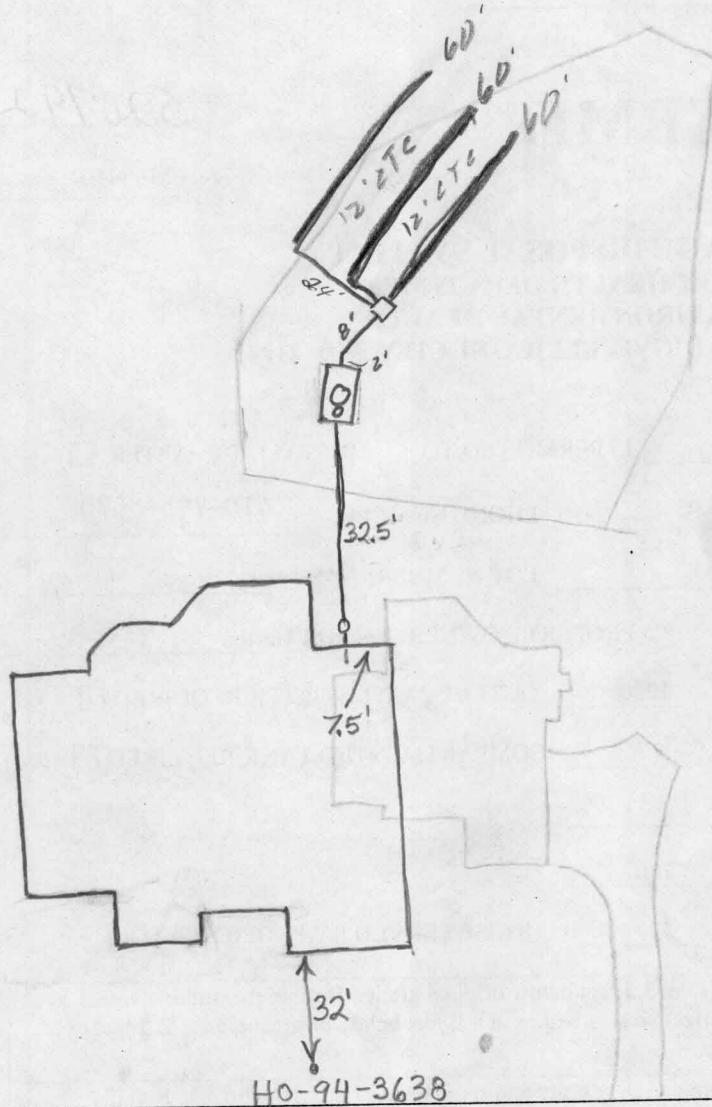

TRENCH/DRAINFIELD DATA		
WIDTH	INLET	BOTTOM
<u>3</u>	<u>3.5</u>	<u>5.5</u>
NUMBER OF TRENCHES		<u>3</u>
TOTAL LENGTH		<u>180'</u>
ABSORPTION AREA		<u>540#</u>
DISTRIBUTION BOX LEVEL		<input checked="" type="checkbox"/>
DISTRIBUTION BOX BAFFLE		<input checked="" type="checkbox"/>
DISTRIBUTION BOX PORT		<input type="checkbox"/>

SEPTIC TANK DATA	
SEPTIC TANK 1 LEVEL	<input checked="" type="checkbox"/>
CAPACITY	<u>1250</u> GAL
SEAM LOC	<u>Top</u>
TANK LID DEPTH	<u>1-1.5'</u>
BAFFLES	<input checked="" type="checkbox"/>
BAFFLE FILTER	<input checked="" type="checkbox"/>
MANHOLE LOC	<u>Center</u>
6" PORT LOC	<u>Front</u>
WATERTIGHT TEST	<u>No</u>
SEPTIC TANK 2 LEVEL	<input type="checkbox"/>
CAPACITY	<input type="checkbox"/> GAL
SEAM LOC	<input type="checkbox"/>
TANK LID DEPTH	<input type="checkbox"/>
BAFFLES	<input checked="" type="checkbox"/>
BAFFLE FILTER	<input checked="" type="checkbox"/>
MANHOLE LOC	<input type="checkbox"/>
6" PORT LOC	<input type="checkbox"/>
WATERTIGHT TEST	<input type="checkbox"/>

PRE-CONSTRUCTION 7/22/04 - Not staked (SD)

7/26/04 Area staked. Tank set. Contour similar to B.P. Install as

INSTALLATION per plan. (BB)

7/29/04 - Complete system installed. OK to cover

all work (SD)

FINAL INSPECTOR

[Signature]

DATE OF APPROVAL

7/29/04

Maryland State Grid (NAD 83/91)

STILES WAY
(PUBLIC ACCESS PLACE)

R=120.00'
L=20.73' S 21°46'54" E 82.78'

10' Public Tree Maintenance Easement

Ex. Well Tag #: HO-94-3638
50' BRL

#3128

LOT 4
40,171.90 sf

Septic Easement
11,294 sq ft

PLAN VIEW

SCALE: 1"=50'

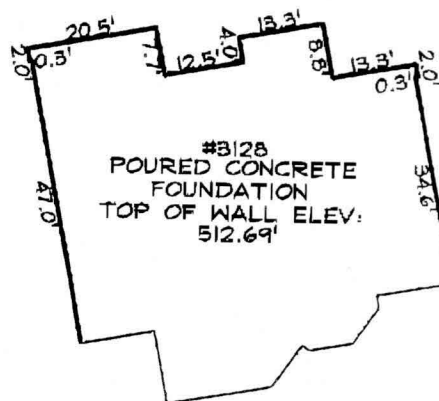

FOUNDATION DETAIL

SCALE: 1"=30'

BUILDABLE
PRESERVATION
PARCEL 'A'

20' Private Drainage
and Utility Easement

7/21/04
Have location moved
NE ~12' and SE 5'
Wall check
OK (KJB)

LEGEND

F/P = FIREPLACE
B/W = BAY WINDOW
D/W = DRIVEWAY
CONC = CONCRETE
DIMENSIONS LABELED ± ARE WITHIN 0.1'

O/H = OVERHANG
H/P = HEAT PUMP/AIR COND.
G/M = GAS METER
E/M = ELECTRIC METER

ADDRESS No. 3128 STILES WAY

WELL TAG #: HO-94-3638

TOP OF WALL ELEV. = 512.69'

FIRST FLOOR ELEV. = N/A

THE LOCATION DRAWING IS OF BENEFIT TO THE CONSUMER ONLY
INsofar AS IT IS REQUIRED BY A LENDER OR A TITLE INSURANCE
COMPANY OR ITS AGENT IN CONNECTION WITH CONTEMPLATED
TRANSFER, FINANCING OR REFINANCING;

THE LOCATION DRAWING IS NOT TO BE RELIED UPON FOR THE ES-
TABLISHMENT OR LOCATION OF FENCES, GARAGES, BUILDINGS, OR
OTHER EXISTING OR FUTURE IMPROVEMENTS;

AND THE LOCATION DRAWING DOES NOT PROVIDE FOR THE
ACCURATE IDENTIFICATION OF PROPERTY BOUNDARY LINES, BUT
SUCH IDENTIFICATION MAY NOT BE REQUIRED FOR THE TRANSFER
OF TITLE OR SECURING FINANCING OR REFINANCING.

FSH Associates

Engineers Planners Surveyors

8318 Forrest Street Ellicott City, MD 21043

Tel: 410-750-2251 Fax: 410-750-7350

E-mail: FSHAssociates@cs.com

WALL
CHECK

FOUNDATION	Date: 06/24/04
FINAL	Date:
DRAWN BY:	GS
SCALE:	As Shown
W.O. No.:	3211



LOT 4

TWIN PINES

PLAT No. 15948

3RD ELECTION DISTRICT
HOWARD COUNTY, MARYLAND

Revised