

LAYOUT 7/21/04 INSP 4 _____
INSP 2 _____ INSP 5 _____
INSP 3 _____ INSP 6 _____

ISSUE DATE: 6/24/2004

APPROVAL DATE: 9/28/04

PERMIT

INDEXED
TAX ID # 03-340325

P 520440

A 514944-E

RPS#340325

ON-SITE SEWAGE DISPOSAL SYSTEM
HOWARD COUNTY HEALTH DEPARTMENT
BUREAU OF ENVIRONMENTAL HEALTH
3525-H ELLICOTT MILLS DRIVE, ELLICOTT CITY, MD 21043

Fogles Septic Clean, Inc IS PERMITTED TO INSTALL ☒ ALTER ☐
ADDRESS: 580 Obrecht Road, Sykesville PHONE NUMBER: 410-795-5670
SUBDIVISION: Twin Pines LOT NUMBER: 5
ADDRESS: 3136 Stiles Way PROPERTY OWNER: DR Horton
SEPTIC TANK CAPACITY (GALLONS): 1250 OUTLET BAFFLE FILTER REQUIRED ☐
PUMP CHAMBER CAPACITY (GALLONS): N/A COMPARTMENTED TANK REQUIRED ☐
NUMBER OF BEDROOMS: 4
SQUARE FEET PER BEDROOM: 180
LINEAR FEET OF TRENCH REQUIRED: 150 HOUSE SERVED BY PUBLIC WATER ☐

TRENCHES:	Trench to be 3.0 feet wide. Inlet 3.0 feet below original grade. Bottom maximum depth 5.0 feet below original grade. Effective area begins at 3.0 feet below original grade. 2.0 feet of stone below distribution pipe.
LOCATION:	Place the distribution box at the staked corner of the SDA closest to the house. Run (2) trenches on contour to the right side of the lot as shown on plan.
NOTES:	

PLANS APPROVED: MER 6/28/04 DATE: 1/22/04

NOTES: PERMIT VOID AFTER 2 YEARS
CONTRACTOR IS RESPONSIBLE FOR SCHEDULING A PRE-CONSTRUCTION INSPECTION FOR ALL INSTALLATIONS
WATERTIGHT SEPTIC TANKS REQUIRED
ALL PARTS OF SEPTIC SYSTEM SHALL BE 100 FEET FROM ANY WATER WELL UNLESS SPECIFICALLY AUTHORIZED
MANHOLE RISERS REQUIRED ON ALL SEPTIC TANKS AND PUMP CHAMBERS UNLESS SPECIFICALLY AUTHORIZED
CONTRACTOR RESPONSIBLE FOR COMPLIANCE WITH APPLICABLE REGULATIONS, GUIDELINES AND THE TERMS OF THIS PERMIT

**NEITHER THE HOWARD COUNTY COUNCIL NOR THE HEALTH DEPARTMENT IS
RESPONSIBLE FOR THE SUCCESSFUL OPERATION OF ANY SYSTEM
PERMITTEE RESPONSIBLE FOR OBTAINING FINAL APPROVAL ON THIS PERMIT
CALL 410-313-2640 FOR INSPECTION OF SEPTIC SYSTEM
DO NOT LEAVE ANY REQUEST FOR INSPECTION ON VOICEMAIL**

**BUILDING PERMIT SIGNED
AND RETURNED**

11/10/04 B0015115 INGROUND POOL
NOT APPROVED BY HEALTH DEPT BUT APPROVED
BY DILP B00151127 DECK + GAZEBO

A 514944-E

NOT TO SCALE

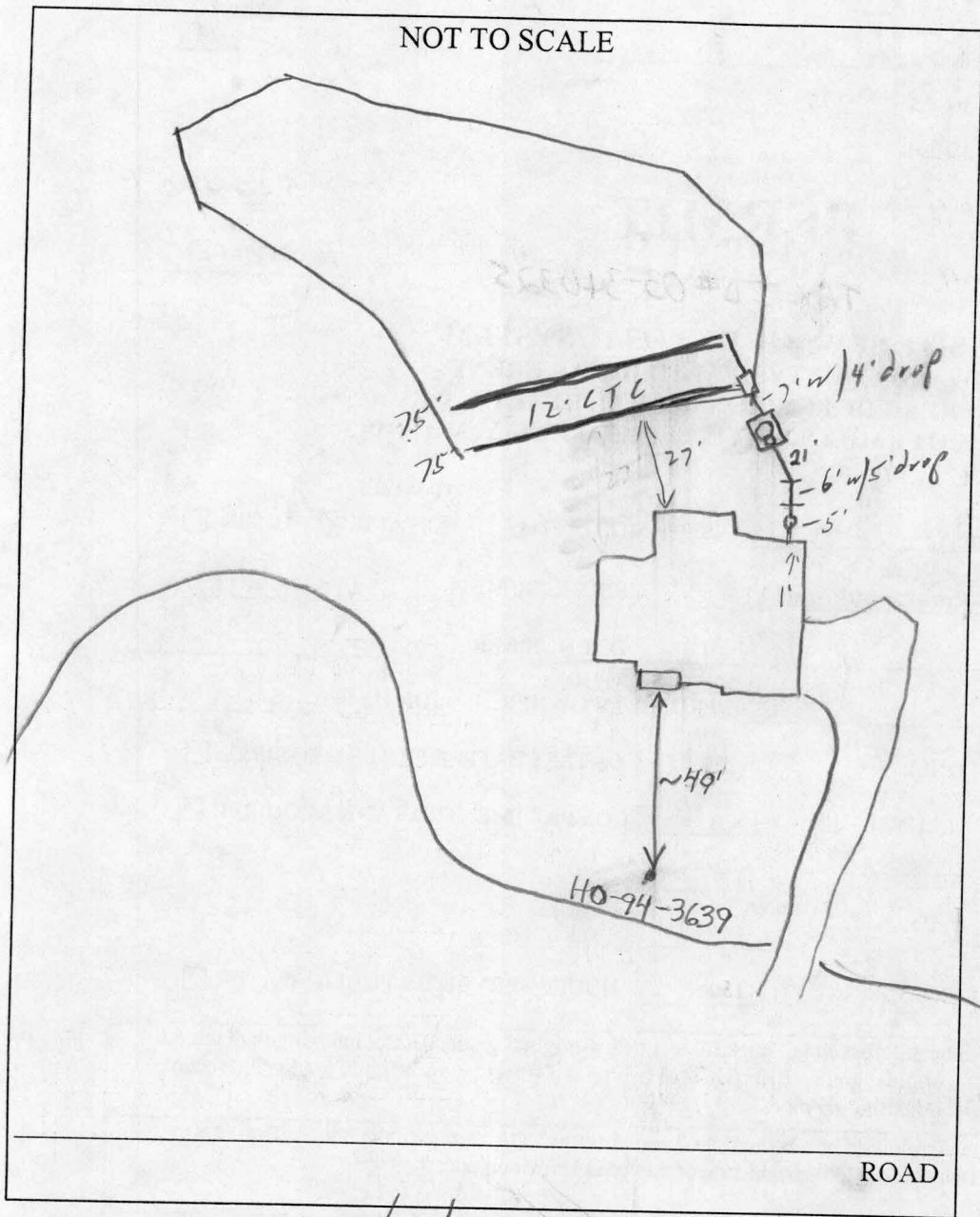

TRENCH/DRAINFIELD DATA		
WIDTH	INLET	BOTTOM
3'	3'	5'
NUMBER OF TRENCHES	2	
TOTAL LENGTH	150	
ABSORPTION AREA	450#	
DISTRIBUTION BOX LEVEL	✓	
DISTRIBUTION BOX BAFFLE	✓	
DISTRIBUTION BOX PORT	✓	

SEPTIC TANK DATA		
SEPTIC TANK 1 LEVEL	✓	
CAPACITY	1250	GAL
SEAM LOC	Top	
TANK LID DEPTH	?	Need Fill
BAFFLES	✓	
BAFFLE FILTER	No	
MANHOLE LOC	Middle	
6" PORT LOC	Front	
WATERTIGHT TEST	✓	
SEPTIC TANK 2 LEVEL		
CAPACITY		GAL
SEAM LOC		
TANK LID DEPTH		
BAFFLES		
BAFFLE FILTER		
MANHOLE LOC		
6" PORT LOC		
WATERTIGHT TEST		

PRE-CONSTRUCTION 7/21/04 - SRA staked, Contour accurate. Tank moved closer to house to fit a pool. Trenches per BP (SO)

INSTALLATION 7/22/04 - Complete system installed. Tank needs manhole. OK to cover trenches (SO) 7/26/04 Manhole not installed yet. 6" cleanout installed. Need to remind installer about manhole cleanout. (BB) 9/28/04 Manhole cover on tank. (BB)

FINAL INSPECTOR B. Baker

DATE OF APPROVAL 9/28/04

BUILDING PERMIT SIGNED AND RETURNED

