

LAYOUT _____

INSP 1 _____ INSP 3 _____

INSP 2 _____ INSP 5 _____

ISSUE DATE: 2/23/2009

APPROVAL
DATE:

3/15/2010

PERMIT

SHARED SEPTIC SYSTEM

P 530313

A 517423

Tax ID# 05-449359

HOUSE SEWER LINE CONNECTION

HOWARD COUNTY HEALTH DEPARTMENT

BUREAU OF ENVIRONMENTAL HEALTH

K&K Excavating, Inc.

IS PERMITTED TO INSTALL ☐ ALTER ☐

ADDRESS:

P.O. Box 280

15882 Frederick Rd.

Lisbon, MD 21765

PHONE NUMBER:

410-442-1336

SUBDIVISION

Walnut Grove

LOT NUMBER:

71

ADDRESS:

5219 Sweet Meadow Lane

PROPERTY OWNER:

Marty & Anna Roesch

NUMBER OF BEDROOMS:

5

HOUSE SERVED BY PUBLIC WATER? NO

LOCATION:

Install 4" house sewer line connection per the approved site plan.

NOTES:

This permit is limited to the installation of the individual house sewer line connection and installation of the grinder pump, if applicable. The Howard County Bureau of Utilities must be contacted for scheduling of inspection of these items, as well at 410-313-4900.

PLANS APPROVED:

Robert Bricker

DATE:

7/11/08

PERMIT VOID AFTER 2 YEARS

1. CONTRACTOR IS RESPONSIBLE FOR SCHEDULING A PRE-CONSTRUCTION INSPECTION FOR ALL INSTALLATIONS.
2. ALL PARTS OF SEPTIC SYSTEM SHALL BE 100 FEET FROM ANY WATER WELL UNLESS SPECIFICALLY AUTHORIZED.
3. MANHOLE RISERS REQUIRED ON ALL SEPTIC TANKS AND PUMP CHAMBERS UNLESS SPECIFICALLY AUTHORIZED.
4. CONTRACTOR RESPONSIBLE FOR COMPLIANCE WITH APPLICABLE REGULATIONS, GUIDELINES AND THE TERMS OF THIS PERMIT.
5. NEITHER THE HOWARD COUNTY COUNCIL OR THE HEALTH DEPARTMENT IS RESPONSIBLE FOR THE SUCCESSFUL OPERATION OF ANY SYSTEM.
6. PERMITTEE RESPONSIBLE FOR OBTAINING FINAL APPROVAL ON THIS PERMIT.

CALL 410-313-1771 FOR INSPECTION HOUSE CONNECTION

NOT TO SCALE

TRENCH/DRAINFIELD DATA
WIDTH INLET BOTTOM
NUMBER OF TRENCHES
TOTAL LENGTH
ABSORPTION AREA
DISTRIBUTION BOX LEVEL
DISTRIBUTION BOX BAFFLE
DISTRIBUTION BOX PORT

SEPTIC TANK DATA
SEPTIC TANK 1 LEVEL
MANUFACTURER
CAPACITY GAL
SEAM LOC
TANK LID DEPTH
BAFFLES
BAFFLE FILTER
MANHOLE LOC
6" PORT LOC
WATERTIGHT TEST
SLOTTED

PUMP/SEPTIC TANK LEVEL
MANUFACTURER
CAPACITY GAL
SEAM LOC
TANK LID DEPTH
BAFFLES
BAFFLE FILTER
MANHOLE LOC
6" PORT LOC
WATERTIGHT TEST
SLOTTED

PRE-CONSTRUCTION
2/25/09 House
connected to grinder
pump. Need pump

and alarm test. Need concurrent approval by utilities. BB

INSTALLATION 3/15/2010 Grinder pump installation approved
by utilities BB

FINAL INSPECTOR B. Baker DATE OF APPROVAL 3/15/2010

NON-BUILDABLE
PRESERVATION PARCEL "B"

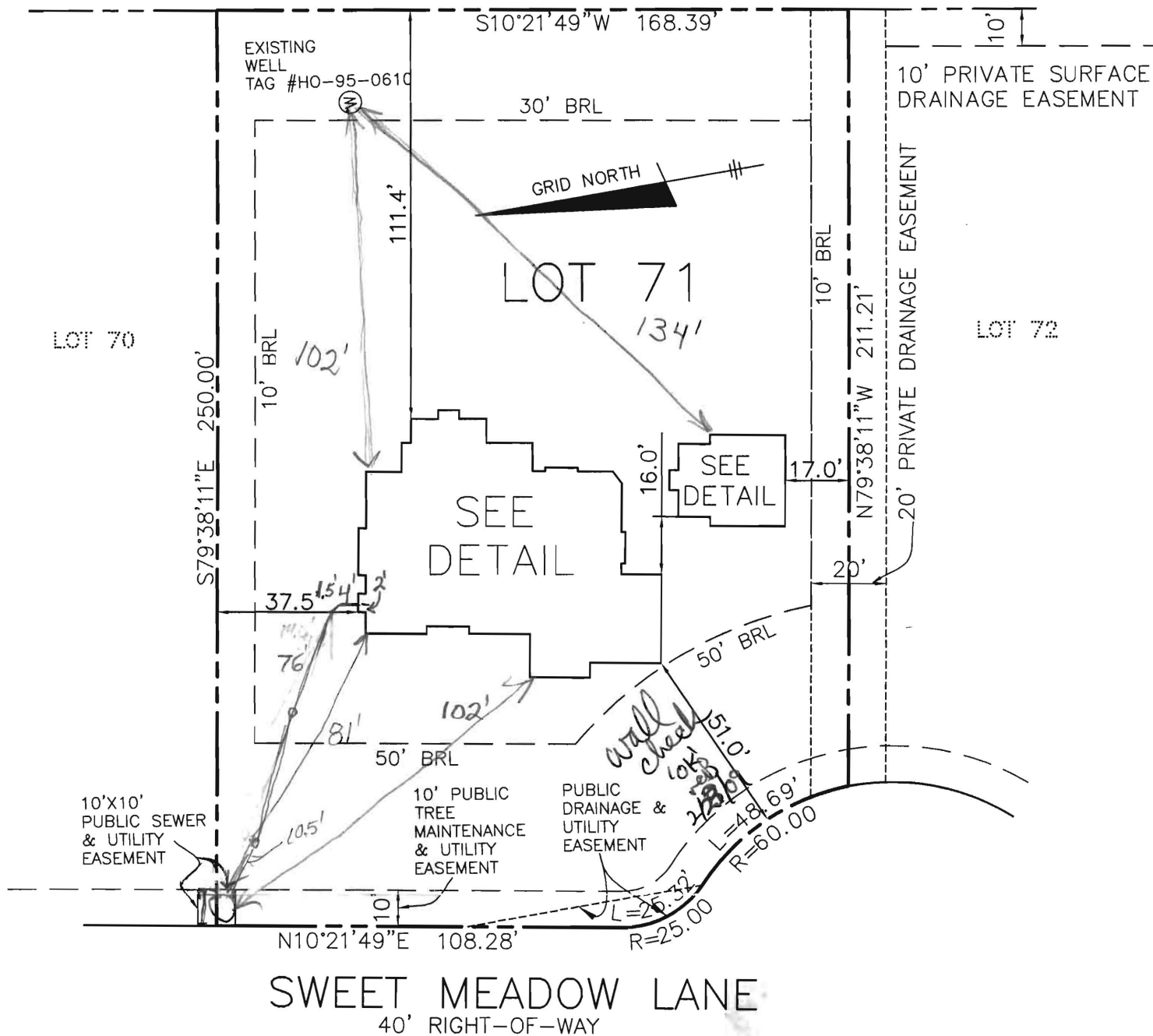

TOP OF FOUNDATION WALL = 413.2'
OFFSET DIMENSIONS TO PROPERTY LINES ARE $\pm 0.2'$

SURVEYOR'S CERTIFICATE

I HEREBY CERTIFY TO THE BEST OF MY PROFESSIONAL KNOWLEDGE, INFORMATION AND BELIEF, THAT THE DIMENSIONS OF THE BUILDING WALLS SHOWN HEREON ARE CORRECT; THAT THEY ARE BASED ON A FIELD RUN SURVEY PERFORMED BY BENCHMARK ENGINEERING, INC. ON 01/08/09.

DONALD A. MASON
PROFESSIONAL LAND SURVEYOR
MD REG. No. 21320
FOR BENCHMARK ENGINEERING, INC.
MD REG. No. 351
FEMA FIRM No. 240044 0026 B
ZONE: C
DATED: 12/04/86

BENCHMARK

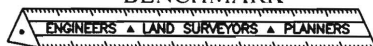

ENGINEERING, INC.

8480 BALTIMORE NATIONAL PIKE ▲ SUITE 418
ELLICOTT CITY, MARYLAND 21043
phone: 410-465-6105 ▲ fax: 410-465-6644
www.bei-civilengineering.com

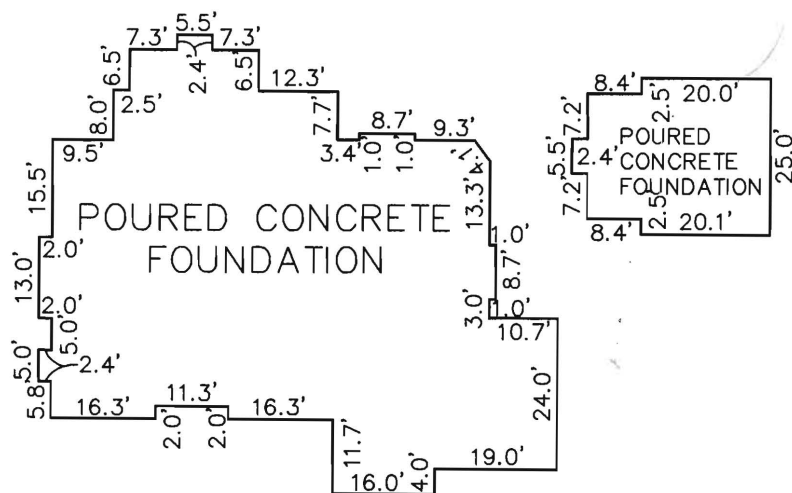

FOUNDATION DETAIL
SCALE: 1" = 30'

WALL CHECK

WALNUT GROVE
LOTS 1 THRU 88
PLAT No.19225
LOT No. 71

5219 SWEET MEADOW LANE

5TH ELECTION DISTRICT

HOWARD COUNTY, MARYLAND

FIELD OBS. BY DH
COMP. BY EWF
DRAWN BY EWF

SCALE: 1" = 40' DATE: 01/08/09