

LAYOUT 9/2/08 INSP 4 _____
INSP 2 9/16/08 INSP 5 _____
INSP 3 _____ INSP 6 _____

ISSUE DATE: 9/2/08

APPROVAL DATE: 10/20/10

PERMIT

*Entered into
Permit file*

P 529546

A 527905

TAX ID # _____

ON-SITE SEWAGE DISPOSAL SYSTEM HOWARD COUNTY HEALTH DEPARTMENT BUREAU OF ENVIRONMENTAL HEALTH

WTC III Plumbing & Heating, Inc

IS PERMITTED TO INSTALL ☒ ALTER ☐

ADDRESS: 1820 Gillis Falls Road, Woodbine PHONE NUMBER: 410-489-4457

SUBDIVISION: Shaw Property

LOT NUMBER: _____

ADDRESS: 13069 Triadelphia Mill Rd

PROPERTY OWNER: Babatunde Adegboyo

SEPTIC TANK CAPACITY (GALLONS): 2000

OUTLET BAFFLE FILTER REQUIRED ☐

PUMP CHAMBER CAPACITY (GALLONS): 1500

COMPARTMENTED TANK REQUIRED ☒

NUMBER OF BEDROOMS: 4

SQUARE FEET PER BEDROOM: _____

LINEAR FEET OF TRENCH REQUIRED: 207.5

214 LF

*Inlet @ 4'
Bottom @ 8'*

*55
75 ?
90 ?*

TRENCHES:	Trench to be 2.0 feet wide. Inlet 4.0 feet below original grade. Bottom maximum depth <u>8.0</u> feet below original grade. Effective area begins at 6.0 feet below original grade. <u>4.0</u> feet of stone below distribution pipe.
LOCATION:	
NOTES:	Install system per plan unless directed by HCHD. Layout inspection required prior to installation.

PLANS APPROVED: Sara Sappington

DATE: 3/28/08

NOTE: PERMIT VOID AFTER 2 YEARS

NOTE: CONTRACTOR RESPONSIBLE FOR SCHEDULING A PRE-CONSTRUCTION INSPECTION FOR ALL INSTALLATIONS

NOTE: WATERTIGHT SEPTIC TANKS REQUIRED

NOTE: ALL PARTS OF SEPTIC SYSTEM SHALL BE 100 FEET FROM ANY WATER WELL

NOTE: MANHOLE RISERS REQUIRED ON ALL SEPTIC TANKS AND PUMP CHAMBERS UNLESS SPECIFICALLY AUTHORIZED

**NEITHER THE HOWARD COUNTY COUNCIL NOR THE HEALTH DEPARTMENT IS
RESPONSIBLE FOR THE SUCCESSFUL OPERATION OF ANY SYSTEM
PERMITTEE RESPONSIBLE FOR OBTAINING FINAL APPROVAL ON THIS PERMIT
CALL 410-313-1771 FOR INSPECTION OF SEPTIC SYSTEM**

NOT TO SCALE

* See Separate Sheet
for AB-Built

ROAD

TRENCH/DRAINFIELD DATA		
WIDTH	INLET	BOTTOM
2'	4'	8'
NUMBER OF TRENCHES		3
TOTAL LENGTH		215
ABSORPTION AREA		430' + SW
DISTRIBUTION BOX LEVEL		Yes
DISTRIBUTION BOX BAFFLE		Yes
DISTRIBUTION BOX PORT		Yes

SEPTIC TANK DATA	
SEPTIC TANK 1 LEVEL	Yes
CAPACITY	2000 GAL
SEAM LOC	Top
TANK LID DEPTH	2.5'
BAFFLES	Yes
BAFFLE FILTER	—
MANHOLE LOC	Front
6" PORT LOC	Rear
WATERTIGHT TEST	—
SEPTIC TANK 2 LEVEL	Yes
CAPACITY	1500 GAL
SEAM LOC	Top
TANK LID DEPTH	2'
BAFFLES	Front
BAFFLE FILTER	—
MANHOLE LOC	Rear
6" PORT LOC	none
WATERTIGHT TEST	—

Babylon
slotted

Pump
SEPTIC

Babylon
sl.

PRE-CONSTRUCTION 9/8/08 Contractor to install tanks per BP
plan. Set D box top middle of easement. Install a 62', 70'
INSTALLATION and 90' trenches on contour. Runny towards driveway
Some fill to be removed prior to installing trenches. Call
for f/v inspection. OK to run pump line through middle of easement (K) ^{10/20/10}
9/16/08 System installed per layout. No f/v inspection called
in. Everything left open. Told contractor to cover all work.
will need P/A test for small. Told contractor to install junction
box for pump outside tank and riser. (K) 10/20/10 P/A
test verified. Everything complete.

FINAL INSPECTOR

K. Way

DATE OF APPROVAL

10/20/10

H0-95-1543

NOT TO SCALE

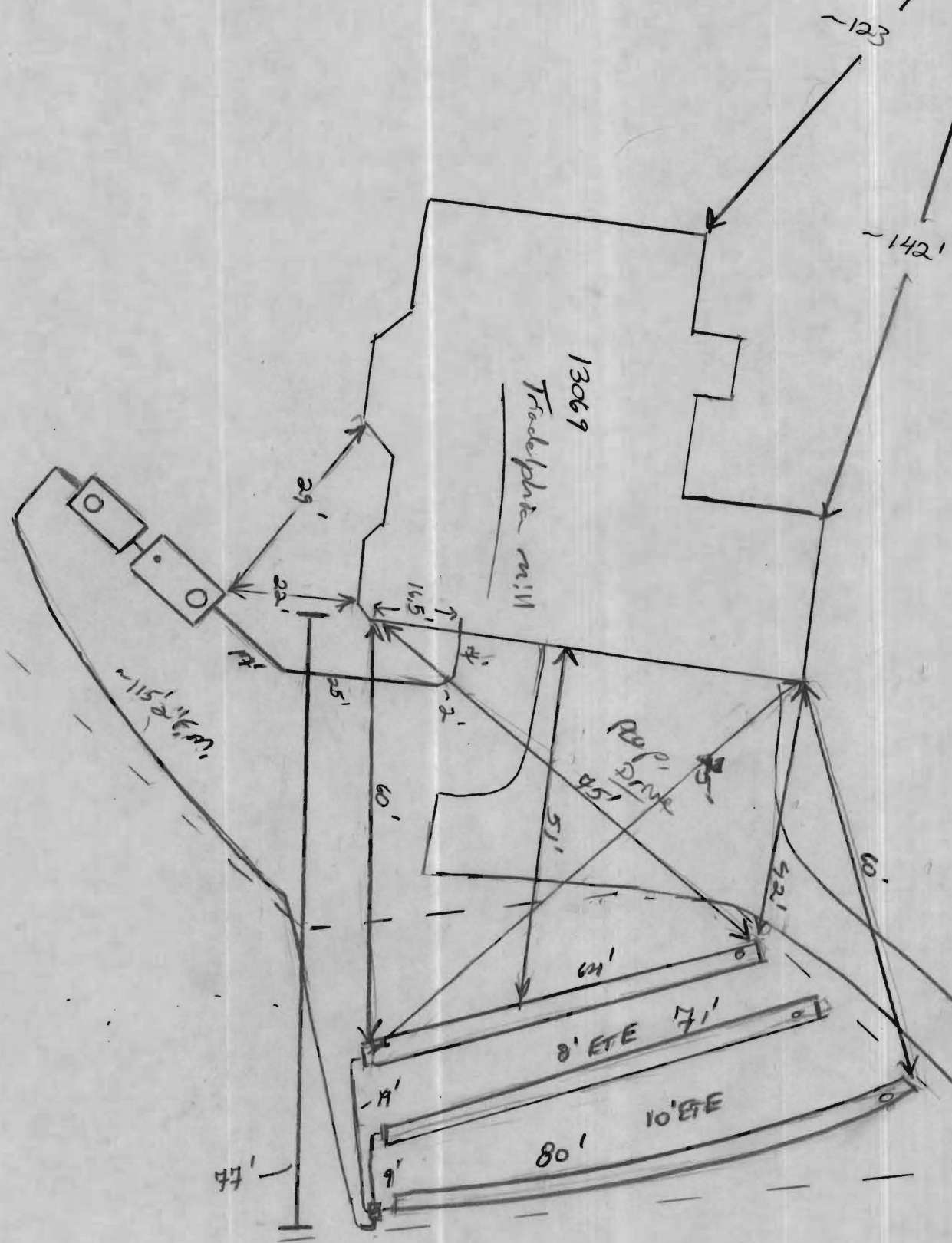

NOTES:

1. THIS PLAT IS OF BENEFIT TO A CONSUMER ONLY INsofar AS IT IS REQUIRED BY A LENDER OR TITLE INSURANCE COMPANY OR ITS AGENT IN CONNECTION WITH CONTEMPLATED TRANSFER, FINANCING, OR REFINANCING.
2. THIS PLAT IS NOT TO BE RELIED UPON FOR THE ESTABLISHMENT OR LOCATION OF FENCES, GARAGES BUILDINGS, POOLS, BUILDING ADDITIONS OR OTHER EXISTING OR FUTURE IMPROVEMENTS.
3. THIS PLAT DOES NOT PROVIDE FOR THE ACCURATE IDENTIFICATION OF PROPERTY BOUNDARY LINES, BUT SUCH IDENTIFICATION MAY NOT BE REQUIRED FOR THE TRANSFER OF TITLE OR SECURING FINANCING OR REFINANCING.
4. ACCURACY OF BUILDING MEASUREMENTS: 0.1'
5. ACCURACY OF SETBACK DIMENSIONS: 0.4'

THE PROPERTY SHOWN HEREON
LIES IN ZONE C AS SHOWN ON
FLOOD INSURANCE RATE MAP
NO: 240044 0032 B
DATED: DEC. 4, 1986

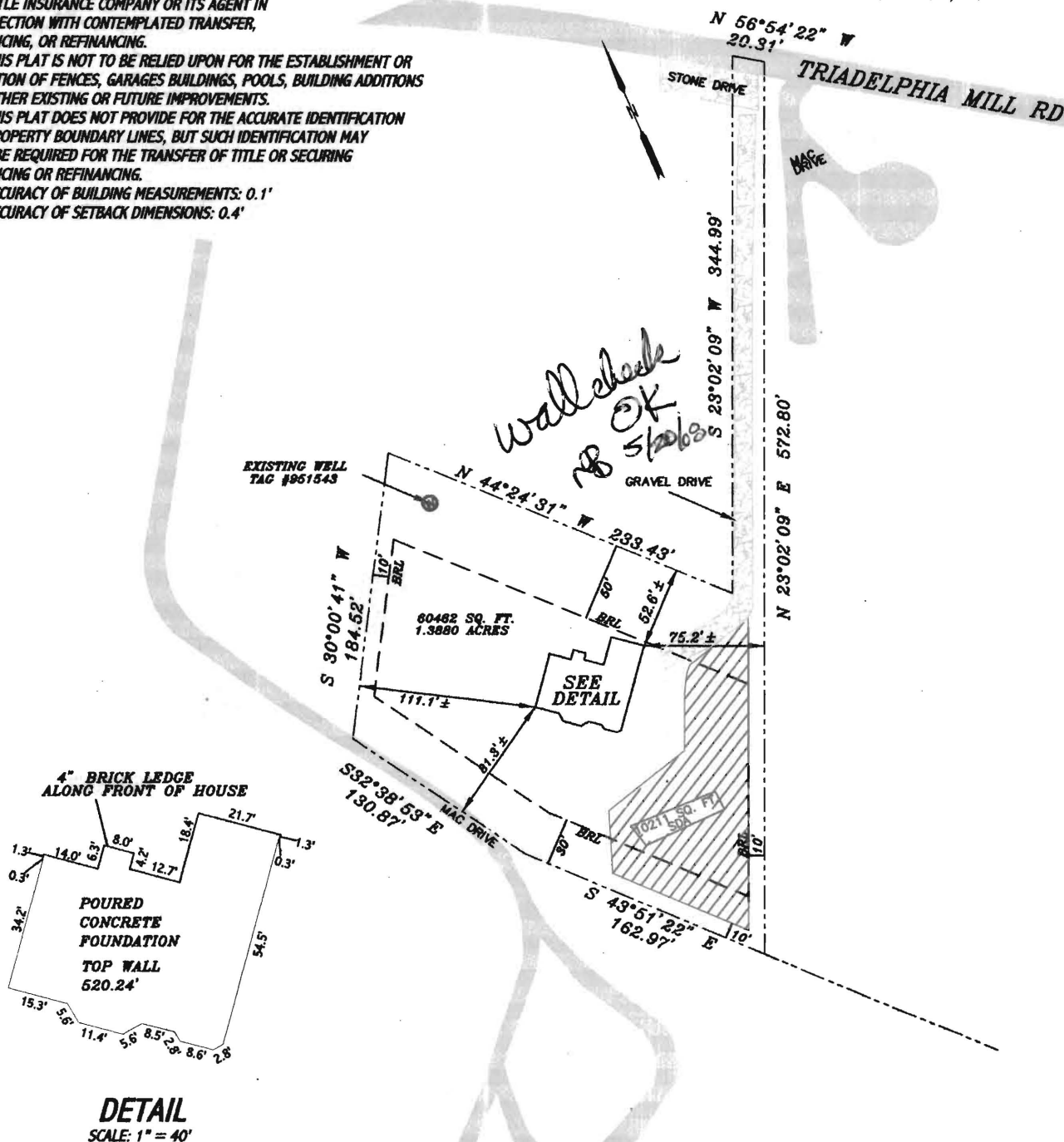

I HEREBY CERTIFY THAT I HAVE LOCATED THE IMPROVEMENTS AS SHOWN. THIS PLAT DOES NOT REPRESENT A BOUNDARY SURVEY AND CANNOT BE USED TO ESTABLISH PROPERTY LINES OR CORNERS.

Shanabarger & Lane
SHANABERGER & LANE
8726 TOWN AND COUNTRY BLVD.
SUITE 201
ELLCOTT CITY, MD. 21043
(410) 461-9563 FAX: 461-9693

4/10/08



FOUNDATION LOCATION DRAWING
ADEGBOYO PROPERTY
13069 TRIADELPHIA MILL RD
CLARKSVILLE, MD 21029

DEED REFERENCE: 11076 / 34
TAX MAP 34 GRID 4 PARCEL 353
ELECTION DISTRICT: 5TH
COUNTY: HOWARD
SCALE: 1"=100'
DATE: APRIL 10, 2008