

9/7/01  
10:00  
pay out  
9/11/01 follow up AM  
9/12/01 follow up PM  
1/7/02 Pump Test 10-12

ISSUE DATE:

9/5/2001

**PERMIT  
INDEXED**

P 516019

APPROVAL DATE:

1/7/02

A 44550

**ON-SITE SEWAGE DISPOSAL SYSTEM  
HOWARD COUNTY HEALTH DEPARTMENT  
BUREAU OF ENVIRONMENTAL HEALTH**

**05-415047**

Cumberland and Company

IS PERMITTED TO INSTALL ☒ ALTER ☐

ADDRESS: PHONE NUMBER:

SUBDIVISION: Saah Property LOT NUMBER: 2

ADDRESS: 14406 Triadelphia Mill Road PROPERTY OWNER: Yourick

SEPTIC TANK CAPACITY (GALLONS): 1500

PUMP CHAMBER CAPACITY (GALLONS): 1500

NUMBER OF BEDROOMS: 5

SQUARE FEET PER BEDROOM: 210 180

LINEAR FEET OF TRENCH REQUIRED: 350 300

INSTALL TRENCHES 10'  
APART CTR-TO-CTR

|           |  |
|-----------|--|
| TRENCHES: | Trench to be 3.0 feet wide. Inlet 1.5 feet below original grade. Bottom maximum depth 3.0 feet below original grade. Effective area begins at 1.5 feet below original grade. 1.5 feet of stone below distribution pipe.                |
| LOCATION: | Beginning from the intersection of the 913.96' and the 376.92' lot lines, begin trenches 180 feet down the 376.92' lot line and 10 feet off that same lot line. Run trenches on contour as shown on the approved building permit plan. |
| NOTES:    | FUTURE REPAIRS AT 210 A BR<br>TRENCH REQUIREMENTS MODIFIED FOR MAX. EFFICIENCY OF SRA  |

PLANS APPROVED: Amy Mc Millen

6/1/01 O.K. (BB)

DATE: 5-29-01  
MR 9/5/01

NOTE: PERMIT VOID AFTER 2 YEARS

NOTE: CONTRACTOR RESPONSIBLE FOR SCHEDULING A PRE-CONSTRUCTION INSPECTION FOR ALL INSTALLATIONS

NOTE: WATERTIGHT SEPTIC TANKS REQUIRED

NOTE: ALL PARTS OF SEPTIC SYSTEM SHALL BE 100 FEET FROM ANY WATER WELL

NOTE: MANHOLE RISERS REQUIRED ON ALL SEPTIC TANKS AND PUMP CHAMBERS

**NEITHER THE HOWARD COUNTY COUNCIL NOR THE HEALTH DEPARTMENT IS  
RESPONSIBLE FOR THE SUCCESSFUL OPERATION OF ANY SYSTEM**

**PERMITTEE RESPONSIBLE FOR OBTAINING FINAL APPROVAL ON THIS PERMIT**

**CALL 410-313-2640 FOR INSPECTION OF SEPTIC SYSTEM**

**BUILDING PERMIT SIGNED**

**AND RETURNED**

6/27/05 800 154511 - BARN HOUSE

P 516019

NOT TO SCALE

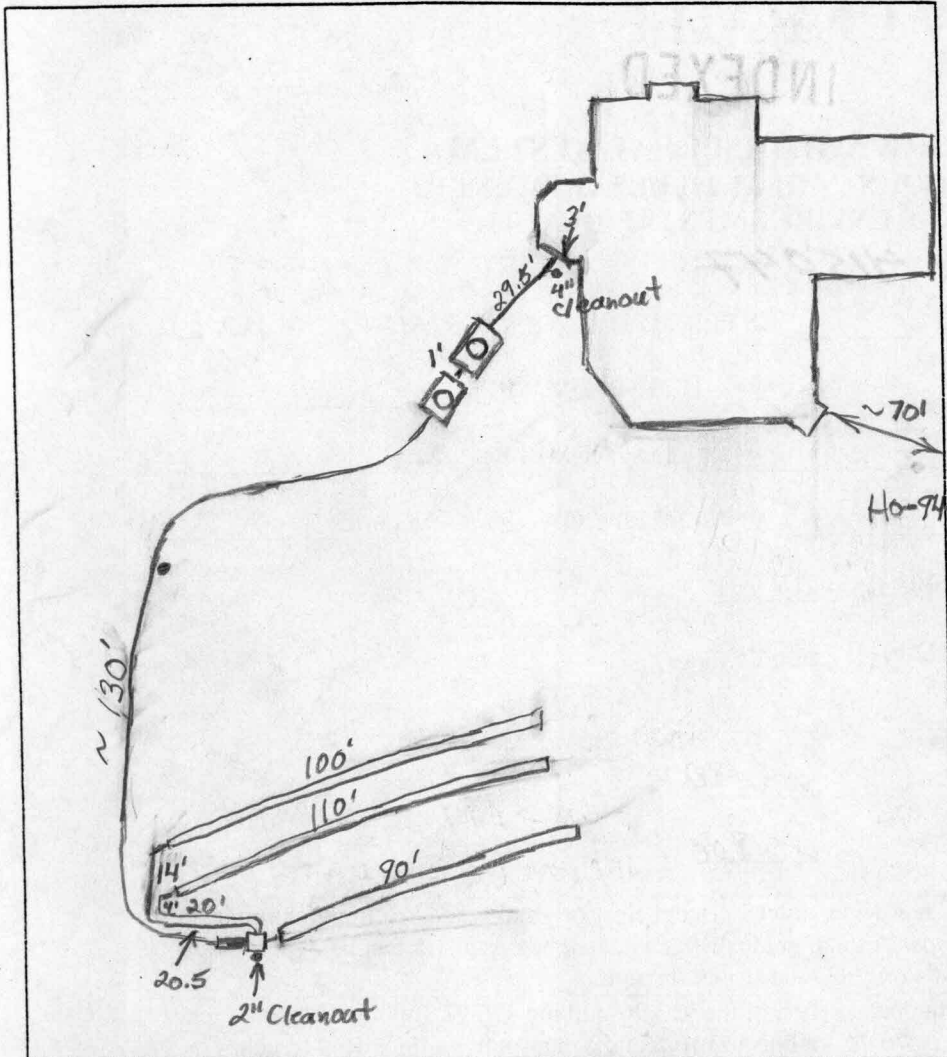

### TRENCH DATA

TRENCH WIDTH 3'  
TRENCH INLET DEPTH 1.5'  
TRENCH BOTTOM DEPTH 3'  
DEPTH OF STONE 1.5'  
NUMBER OF TRENCHES 3  
TOTAL TRENCH LENGTH 300'  
ABSORBENT AREA 900 sq ft  
DISTRIBUTION BOX LEVEL Yes  
BAFFLE IN DISTRIBUTION BOX Yes

### SEPTIC TANK DATA

SEPTIC TANK 1500 TS GALLONS  
MANHOLE RISER Yes  
6 INCH INSPECTION PORT No

### PUMP CHAMBER DATA

PUMP CHAMBER  
GALLONS 1500 TS  
MANHOLE RISER Yes  
ALARM Function  
PUMP PERFORMANCE TEST OK

PRE-CONSTRUCTION INSPECTION: 9/7/01 OK TO START W/3 TRENCHES 90-105' LONG

W/D.B. HIGH ENDF TO PLUMB TO SHORT TRENCH @ HIGH SRA COR. OK TO RUN  
PRESSURE LINE THRU MIDDLE OF SRA W/STANDPIPE MARKER @ BOT OF SRA + PORT @ D.B. (MR)  
INSPECTION COMMENTS:

9/12/01 O.K. to cover everything. Need pump and alarm tests. (MR)  
1/2/02 Pump & Alarm test OK. Well cap replaced (MR)

INSPECTOR

*[Signature]*

DATE SYSTEM APPROVED

1/2/02

9/7/01  
WPI - 2PC CAP CRACKED (MR)

9/12/01 Cap still cracked (MR)

PROPERTY KNOWN AS: **LOT 2**  
**SAAH PROPERTY**  
PLAT # 10273  
5th ELECTION DISTRICT  
HOWARD COUNTY, MARYLAND

THIS PLAT CAN NOT BE USED TO ESTABLISH  
PROPERTY LINES OR CORNERS.

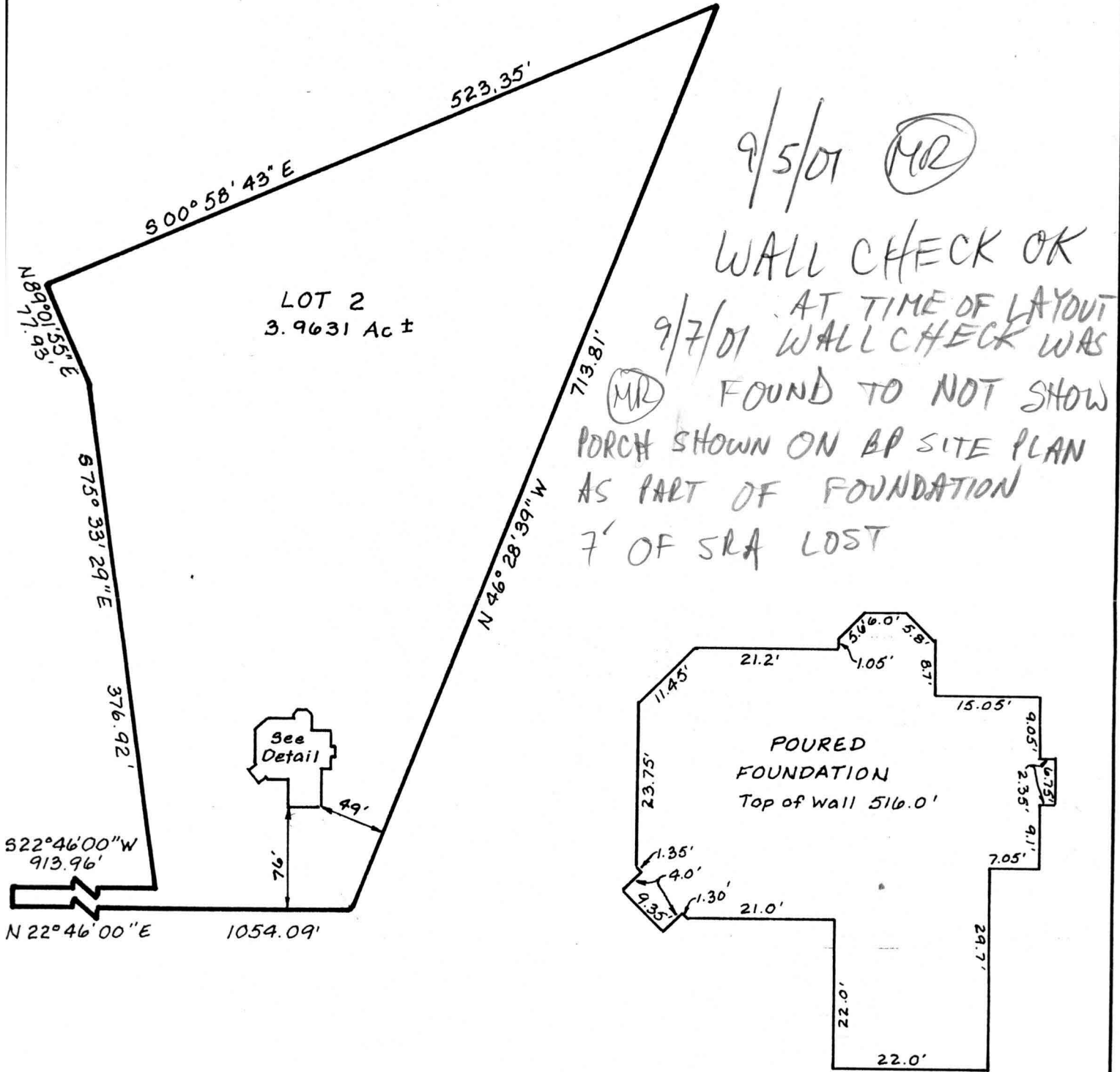

LOCATION DRAWING

Scale 1" = 20'

| CERTIFICATION  | SEAL | SCALE 1" = 100'  | DATE 8/2/01 |
|--|------|--|-------------|
| <p>This is to certify that I have surveyed the property known as: <u>TRIADELPHIA MILL ROAD</u></p> <p>The information shown has been established by current acceptable survey procedures and from available record information. This drawing is to be used for Title Transfer Financing, or Refinancing Only and IS NOT to be used for the Establishment of Property Lines, Location for Fences, Garages, Buildings, or other Existing or Future Improvements.</p> |      | <p><b>LDE Inc.</b><br/>9250 Rumsey Road Suite 106<br/>Columbia, Maryland 21045</p> <p>(410) 715-1070 (Balt.)<br/>(301) 596-3424 (Wash.)<br/>(410) 715-9540 (Fax)</p> |             |