

127/01 Layout 11a.m.  
9/28/01 - Final 4pm AM

ISSUE DATE: 7/26/2001

APPROVAL DATE: 9/28/01

# PERMIT

**INDEXED**

## ON-SITE SEWAGE DISPOSAL SYSTEM HOWARD COUNTY HEALTH DEPARTMENT BUREAU OF ENVIRONMENTAL HEALTH

**03-325695**

P 515957-C

A 50905-K

Hatfield's Equipment

IS PERMITTED TO ☒ INSTALL ☐ ALTER ☐

ADDRESS: 13785 Burntwoods Road - 21737 PHONE NUMBER: 301-854-6172

SUBDIVISION: Quarterfield III LOT NUMBER: 10

ADDRESS: 11655 Whitetail Lane PROPERTY OWNER: Williamsburg Group

SEPTIC TANK CAPACITY (GALLONS): 1250 (TOP SEAM)

PUMP CHAMBER CAPACITY (GALLONS): N/A

NUMBER OF BEDROOMS: 4

SQUARE FEET PER BEDROOM: 180

LINEAR FEET OF TRENCH REQUIRED: 240

TRENCHES:	Trench to be 3.0 feet wide. Inlet 3.0 feet below original grade. Bottom maximum depth 5.0 feet below original grade. Effective area begins at 3.0 feet below original grade. 2.0 feet of stone below distribution pipe.
LOCATION:	Starting from the lot corner in the middle of the driveway, place the distribution box 210 feet down the 330.97' lot line and 35 feet off this same lot line. Run trenches on contour to rear of lot.
NOTES:	

PLANS APPROVED: Amy McMillen OK SRH 6/7/01 DATE: 5/24/01

NOTE: PERMIT VOID AFTER 2 YEARS

NOTE: CONTRACTOR RESPONSIBLE FOR SCHEDULING A PRE-CONSTRUCTION INSPECTION FOR ALL INSTALLATIONS

NOTE: WATERTIGHT SEPTIC TANKS REQUIRED

NOTE: ALL PARTS OF SEPTIC SYSTEM SHALL BE 100 FEET FROM ANY WATER WELL

NOTE: MANHOLE RISERS REQUIRED ON ALL SEPTIC TANKS AND PUMP CHAMBERS

**NEITHER THE HOWARD COUNTY COUNCIL NOR THE HEALTH DEPARTMENT IS  
RESPONSIBLE FOR THE SUCCESSFUL OPERATION OF ANY SYSTEM  
PERMITTEE RESPONSIBLE FOR OBTAINING FINAL APPROVAL ON THIS PERMIT  
CALL 410-313-2640 FOR INSPECTION OF SEPTIC SYSTEM**

**BUILDING PERMIT SIGNED  
AND RETURNED**

300136707 DECK 6/6/2002

NOT TO SCALE

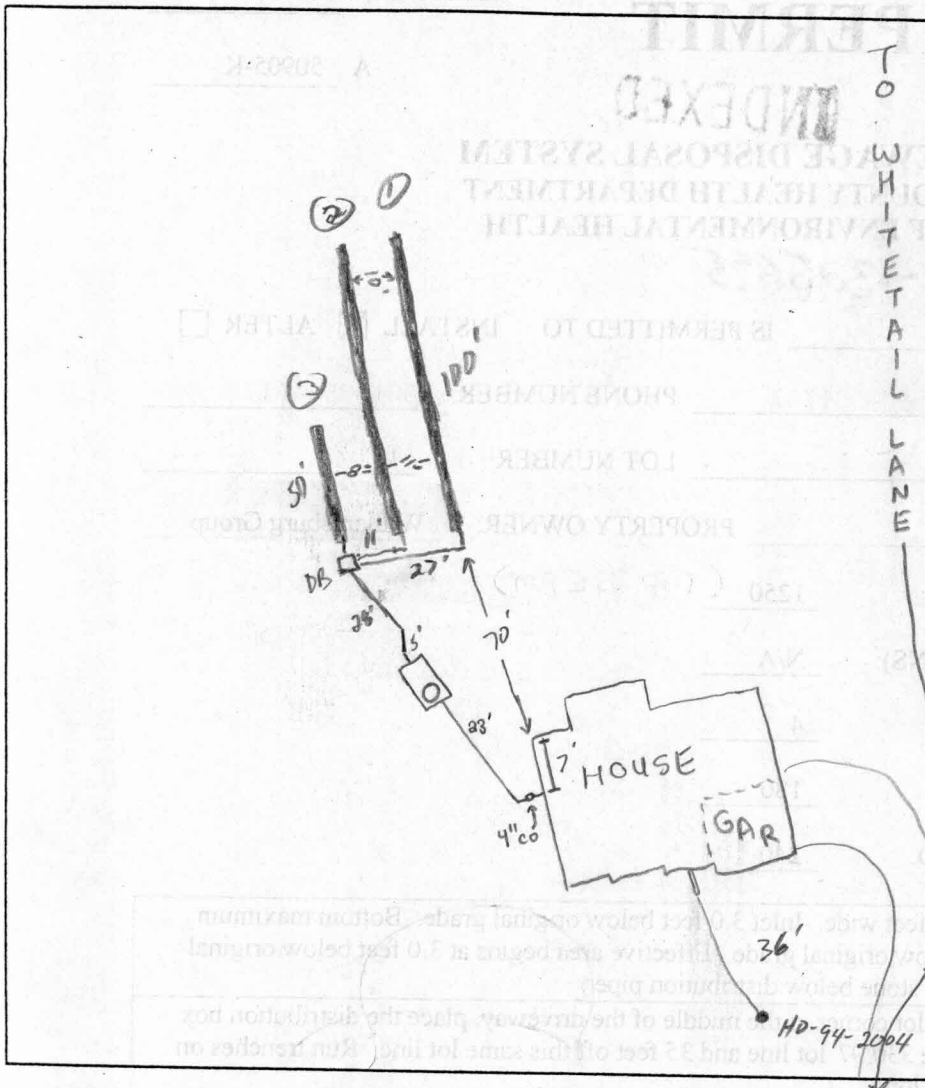

### TRENCH DATA

TRENCH WIDTH 3'  
TRENCH INLET DEPTH 3'  
TRENCH BOTTOM DEPTH 5'  
DEPTH OF STONE 2  
NUMBER OF TRENCHES 3  
TOTAL TRENCH LENGTH 250'  
ABSORBENT AREA 750 #  
DISTRIBUTION BOX LEVEL ✓  
BAFFLE IN DISTRIBUTION BOX ✓

### SEPTIC TANK DATA

SEPTIC TANK 1500TS GALLONS  
MANHOLE RISER on front  
6 INCH INSPECTION PORT @ back

### PUMP CHAMBER DATA

PUMP CHAMBER GALLONS NA  
MANHOLE RISER NA  
ALARM NA  
PUMP PERFORMANCE TEST NA

PRE-CONSTRUCTION INSPECTION: 9/27/01 - INSTALL PER PLAN, SDA STAKED, 2-100' & 40-50'

TRENCH OK (SRU)

INSPECTION COMMENTS: 9/26/01 Line (1) & (2) covered, line (3) piped, stoned, puffed  
OK to cover. Line from tank drops 4' 11' between trenches  
@ lines 1 & 2. 8' between 2 & 3. Said they had to do this was because  
of contour. 1 & 2 are 100', 3 is 50'. Cinder block is DB for baffle

INSPECTOR John O'sh

DATE SYSTEM APPROVED 9/28/01

OK (SRU)

8' 11'