



Howard County
Health Department

Bureau of Environmental Health
7178 Gateway Drive Columbia, MD 21046
(410) 313-2640 Fax (410) 313-2648
TDD (410) 313-2323 Toll Free 1-866-313-6300
website: www.hchealth.org

Maura J. Rossman, M.D., Health Officer

RECEIPT DATE: 8-28-13

ONSITE SEWAGE DISPOSAL SYSTEM

INSTALLATION
APPROVAL DATE: 3/11/14

PERMIT

SEWER HOUSE CONNECTION

7
A 545136

PROPERTY ADDRESS: 5210 Sweet Meadow Lane

SUBDIVISION: Walnut Grove

LOT: 78 TAX ID: 05-449421

CONTRACTOR: Trinity Quality Homes Inc.

EMAIL: _____

CONTRACTOR ADDRESS: 3675 Park Avenue suite 301, Ellicott City, MD 21043

PHONE: 410-531-5813

PROPERTY OWNER: Trinity Quality Homes Inc

EMAIL: _____

OWNER ADDRESS: 3675 Park Avenue suite 301, Ellicott City, MD 21043

PHONE: 410-531-5813

NUMBER OF BEDROOMS: 4 HOUSE SQ. FT. _____ CONNECTED TO PUBLIC WATER: ☐ YES ☐ NO

LOCATION:	INSTALL 4" SEWER LINE PER APPROVED SITE PLAN.
NOTES:	Sleeve SHC under driveway. Install cleanout at bend in SHC. Install bend in SHC so that there is no more than 20ft. from cleanout at grinder pit connection. JCB 8/28/13

ISSUED BY: Dana Bernard

ISSUE DATE: 8/28/2013 EXPIRATION DATE: _____

NOTE: HOWARD COUNTY BUREAU OF UTILITIES APPROVAL OF GRINDER PUMP INSTALLATION IS REQUIRED PRIOR TO SEPTIC PERMIT APPROVAL

NOTE: CONTRACTOR MUST SCHEDULE AN INSPECTION AND GAIN APPROVAL OF ALL COMPONENTS PRIOR TO COVERING

NOTE: AN ELECTRICAL PERMIT IS REQUIRED FOR INSTALLATION OF ANY ELECTRICAL COMPONENTS OF THE SYSTEM

NEITHER THE HOWARD COUNTY COUNCIL NOR THE HEALTH DEPARTMENT IS RESPONSIBLE FOR THE SUCCESSFUL OPERATION OF ANY SYSTEM.

PERMITTEE RESPONSIBLE FOR OBTAINING FINAL APPROVAL ON THIS PERMIT.

CALL 410-313-1771 FOR INSPECTION OF SEPTIC SYSTEM.

170-95-0423

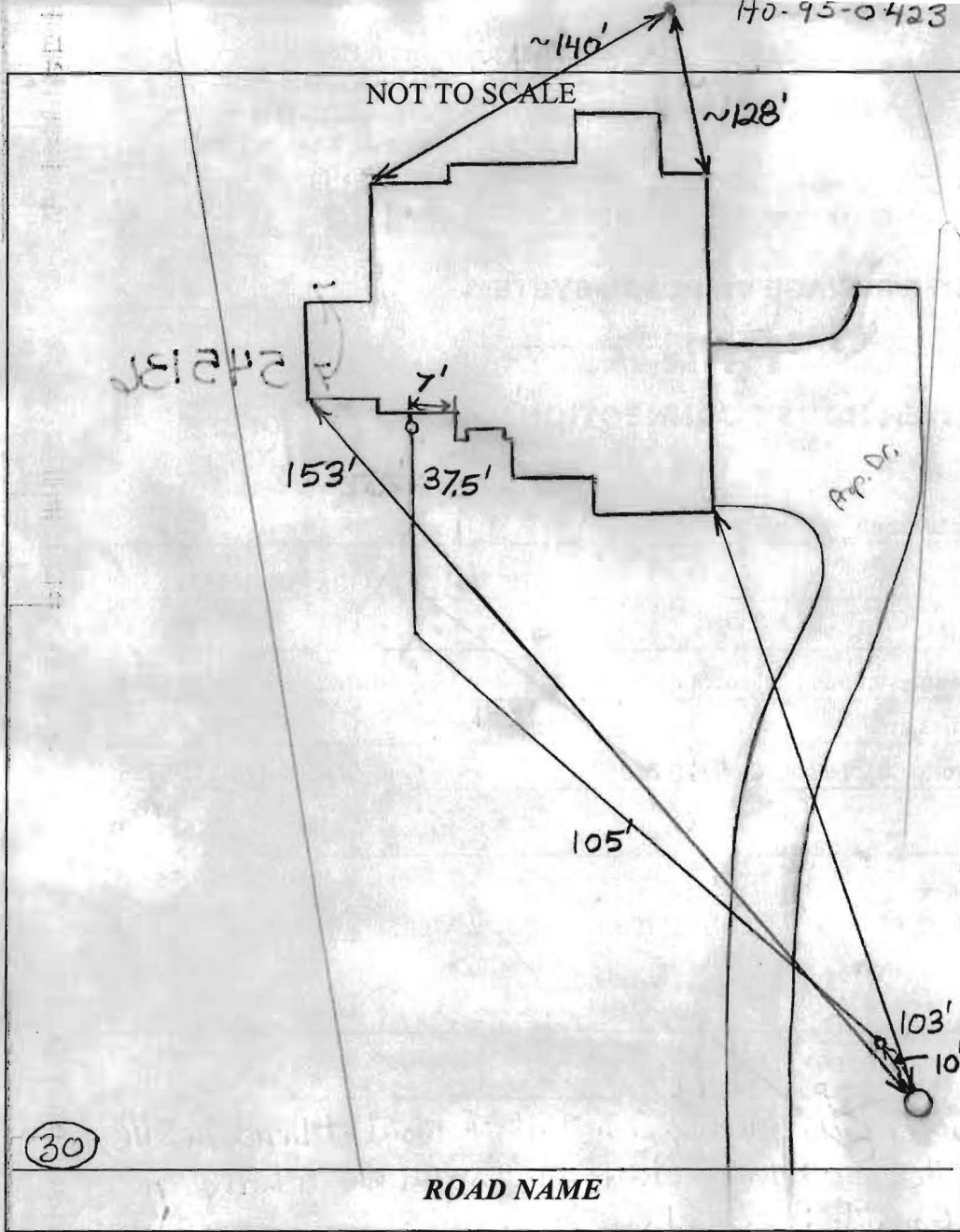

TRENCH/DRAINFIELD DATA		
WIDTH	INLET	BOTTOM
_____	_____	_____
NUMBER OF TRENCHES _____		
TOTAL LENGTH _____		
ABSORPTION AREA _____		
DISTRIBUTION BOX LEVEL _____		
DISTRIBUTION BOX BAFFLE _____		
DISTRIBUTION BOX PORT _____		

SEPTIC TANK DATA	
SEPTIC TANK 1 LEVEL _____	
MANUFACTURER _____	
CAPACITY _____	GAL
SEAM LOC _____	
TANK LID DEPTH _____	
BAFFLES _____	
BAFFLE FILTER _____	
MANHOLE LOC _____	
6" PORT LOC _____	
WATERTIGHT TEST _____	
SLOTTED _____	
DATE ON LID _____	
PUMP/SEPTIC TANK LEVEL _____	
MANUFACTURER _____	
CAPACITY _____	GAL
SEAM LOC _____	
TANK LID DEPTH _____	
BAFFLES _____	
BAFFLE FILTER _____	
MANHOLE LOC _____	
6" PORT LOC _____	
WATERTIGHT TEST _____	
SLOTTED _____	
DATE ON LID _____	

PRE-CONSTRUCTION:

INSTALLATION: 9/23/13 Connection made from house to grinder pump. Need approval from utilities. (BB)

3/11/14 County Utilities observed Grinder Pump and Alarm check. (AG)

FINAL INSPECTOR Andrew Heint DATE OF APPROVAL 3/11/14

WG 78

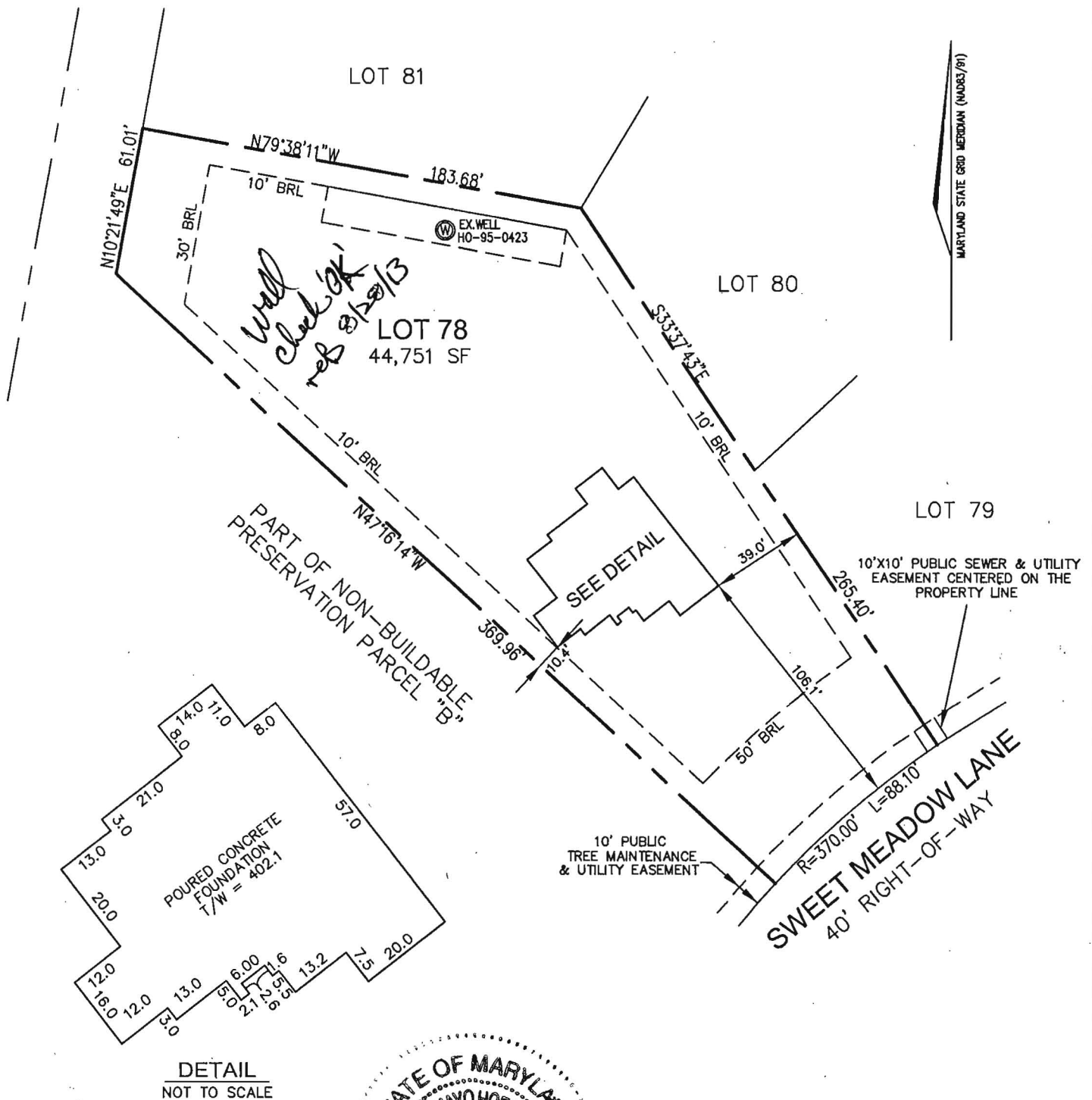

I HEREBY CERTIFY TO THE BEST OF MY KNOWLEDGE, INFORMATION AND BELIEF THAT THE IMPROVEMENTS ARE LOCATED AS SHOWN AND THERE ARE NO ENCROACHMENTS EXCEPT AS SHOWN.

PROFESSIONAL CERTIFICATION; I HEREBY CERTIFY THAT THESE DOCUMENTS WERE PREPARED BY ME OR UNDER MY RESPONSIBLE CHARGE, AND THAT I AM A DULY LICENSED PROPERTY LINE SURVEYOR UNDER THE LAWS OF THE STATE OF MARYLAND, LICENSE NO. 267, EXPIRATION DATE JULY 28, 2014.

Thomas M. Hoffman, Jr.

7.15.13

THOMAS M. HOFFMAN JR., PROPERTY LINE SURVEYOR #267 DATE

BUILDING PERMIT # B13001485

THIS WALL CHECK DRAWING CONTAINS A HORIZONTAL TOLERANCE IN ACCURACY OF 0.1' AND A VERTICAL TOLERANCE IN ACCURACY OF 0.2'

SCALE 1" = 60'	DATE 07/10/13	ROBERT H. VOGEL ENGINEERING, INC. ENGINEERS - SURVEYORS - PLANNERS 8407 MAIN STREET ELLCOTT CITY, MARYLAND 21043 TEL: 410-461-7666 FAX: 410-461-8961	WALL CHECK DRAWING #5210 SWEET MEADOW LANE LOT 78 WALNUT GROVE PLAT No. 19224 5th ELECTION DISTRICT HOWARD COUNTY, MARYLAND
DRAWN BY B.D.A.	CHECKED BY T.M.H.		
PLAT NUMBER 19220-19227	JOB NUMBER 08-22.00		

Martin, Sharhonda

From: Tudor, Matt
Sent: Tuesday, March 11, 2014 4:10 PM
To: Day, Lori; Geisert, Andrew
Cc: Hart, Amy; Rocco, Anthony; Baker, Brian; Wolf, Kevin; Martin, Sharhonda; Williams, Jeffrey; Bozzell, Duane; tkeane@trinityhomes.com
Subject: U&O Release 5210 Sweet Meadow Lane

This afternoon, I observed the start-up of a Sewage Grinder Pump at the Walnut Grove Shared Septic System:

Walnut Grove, Contract 50-4330-D
Trinity Homes, Lot #78
5210 Sweet Meadow Lane
Clarksville, MD 21029

The Sewage Grinder Pump test was successful; the Bureau of Utilities releases its hold on this property for U&O.