

THIS NUMBER IS TO BE PUNCHED  
IN COLS. 36 ON ALL CARDS)

WELL COMPLETION REPORT  
FILL IN THE FOLLOWING COMPLETELY  
PLEASE PRINT NAME AND TYPE

45 DAYS AFTER WELL IS COMPLETED.

COUNTY NUMBER A 28512

DATE RECEIVED  
8 13

DATE WELL COMPLETED  
082383

Depth of Well  
22 300 26  
(TO NEAREST FOOT)

PERMIT NO.  
FROM "PERMIT TO DRILL WELL"  
40-81-0227

OWNER Wright Danny  
STREET OR RFD Marriottsville & Old Fredrick (Rd) TOWN Marriottsville  
SUBDIVISION Marriottsville Estates SECTION 1 LOT 1

WELL LOG  
Not required for driven wells  
STATE THE KIND OF FORMATIONS  
PENETRATED, THEIR COLOR, DEPTH,  
THICKNESS AND IF WATER BEARING

DESCRIPTION (Use additional sheets if needed)	FEET		Check if water bearing
	FROM	TO	
Top Soil	0	2	
Sandy	2	112	✓
SAND STONE	112	124	
MICKA	124	130	
SAND STONE	130	140	✓
MICKA	140	300	

GROUTING RECORD  
WELL HAS BEEN GROUTED  
(Circle Appropriate Box) YES ☒ NO ☐  
TYPE OF GROUTING MATERIAL  
CEMENT ☒ BENTONITE CLAY ☐  
NO. OF BAGS 30 NO. OF POUNDS 3000  
GALLONS OF WATER 180  
DEPTH OF GROUT SEAL (to nearest foot)  
from 0 ft. to 60+ ft.  
(enter 0 if from surface)

CASING RECORD  
casing types insert appropriate code below  
☒ STEEL ☐ CONCRETE  
☐ PLASTIC ☐ OTHER  
MAIN CASING TYPE  
Nominal diameter top (main) casing (nearest inch) 6  
Total depth of main casing (nearest foot) 124

OTHER CASING (if used)  
diameter inch    depth (feet) from    to   

SCREEN RECORD  
screen type or open hole insert appropriate code below  
☒ STEEL ☐ BRASS ☐ OPEN HOLE  
☐ PLASTIC ☐ OTHER

DEPTH (nearest ft.)  
1 H 2 0 3 1 4 2 5 3 6 0 7 0 8    9    10    11    12    13    14    15    16    17    18    19    20    21    22    23    24    25    26    27    28    29    30    31    32    33    34    35    36    37    38    39    40    41    42    43    44    45    46    47    48    49    50    51   

CIRCLE APPROPRIATE LETTER  
A A WELL WAS ABANDONED AND SEALED WHEN THIS WELL WAS COMPLETED  
E ELECTRIC LOG OBTAINED  
P TEST WELL CONVERTED TO PRODUCTION WELL

HEREBY CERTIFY THAT THIS WELL HAS BEEN CONSTRUCTED IN ACCORDANCE WITH COMAR 10.17.13 "WELL CONSTRUCTION" AND IN CONFORMANCE WITH ALL CONDITIONS STATED IN THE ABOVE CAPTIONED PERMIT, AND THAT THE INFORMATION PRESENTED HEREIN IS ACCURATE AND COMPLETE TO THE BEST OF MY KNOWLEDGE.

DRILLERS IDENT. NO. 223  
Ralph E. Mayne  
DRILLERS SIGNATURE  
MUST MATCH SIGNATURE ON APPLICATION  
Ralph E. Mayne

SITE SUPERVISOR (sign. of driller or journeyman responsible for sitework if different from permittee)

SLOT SIZE 1    2    3     
DIAMETER OF SCREEN    (NEAREST INCH)  
from    to     
GRAVEL PACK     
IF WELL DRILLED WAS FLOWING WELL INSERT F IN BOX 68 ☐

OEP USE ONLY  
(NOT TO BE FILLED IN BY DRILLER)  
T ☐ (E.R.O.S.) ☐ WQ ☐  
70 ☐ 72 ☐ 74 ☐ 75 ☐ 76 ☐  
TELESCOPE CASING LOG INDICATOR OTHER DATA

PUMPING TEST  
HOURS PUMPED (nearest hour) 3  
PUMPING RATE (gal. per min. to nearest gal.) 5  
METHOD USED TO MEASURE PUMPING RATE Buckshot  
WATER LEVEL (distance from land surface)  
BEFORE PUMPING 36  
WHEN PUMPING 300  
TYPE OF PUMP USED (for test)  
A air P piston T turbine  
C centrifugal R rotary O other (describe below)  
J jet S submersible

PUMP INSTALLED  
DRILLER WILL INSTALL PUMP YES ☒ NO ☐  
IF DRILLER INSTALLS PUMP, THIS SECTION MUST BE COMPLETED FOR ALL WELLS EXCEPT HOME USE  
TYPE OF PUMP INSTALLED PLACE (A,C,J,P,R,S,T,O) IN BOX - SEE ABOVE:     
CAPACITY: GALLONS PER MINUTE (to nearest gallon)     
PUMP HORSE POWER     
PUMP COLUMN LENGTH (nearest ft.)     
CASING HEIGHT (circle appropriate box and enter casing height)  
☒ above } LAND SURFACE (nearest foot)  
☐ below }

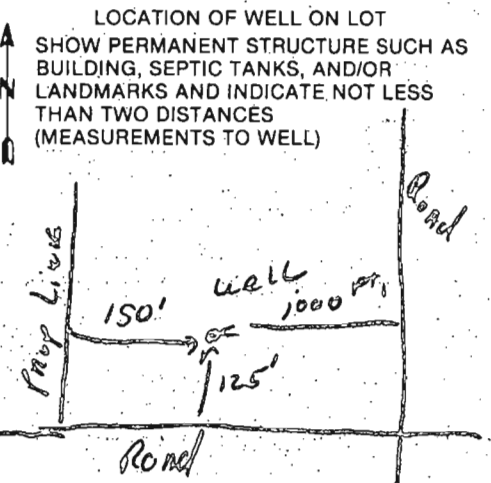

<div style="display: flex; justify-content: space-between;"><div><div style="border: 1px solid black; padding: 2px;">B 1</div><div style="border: 1px solid black; padding: 2px; font-size: 24px;">7232</div></div><div>SEQUENCE NO. (OEP USE ONLY)</div></div>		<div style="border: 1px solid black; padding: 5px;">STATE OF MARYLAND PERMIT TO DRILL WELL</div> <p style="margin-top: 5px;">please print or type</p>		<div style="border: 1px solid black; padding: 2px;">OEP PERMIT NUMBER</div> <div style="border: 1px solid black; padding: 2px; font-size: 18px;">H0-81-0227</div> <p style="margin-top: 2px; font-size: 10px;">fill in this form completely</p>	
<div style="border: 1px solid black; padding: 2px;">Date Received <span style="font-size: 18px;">8/23/83 - 9:30 AM</span></div> <div style="border: 1px solid black; padding: 2px; font-size: 18px;">081083</div> <p style="font-size: 10px;">(THIS NUMBER IS TO BE PUNCHED IN COLS. 3-6 ON ALL CARDS)</p> <div style="border: 1px solid black; padding: 2px; font-size: 12px;">OWNER INFORMATION</div> <div style="display: flex; justify-content: space-between;"><div style="width: 45%;"><div style="border: 1px solid black; padding: 2px; font-size: 12px;">Last Name</div><div style="border: 1px solid black; padding: 2px; font-size: 12px;">10194 BALTIMORE</div></div><div style="width: 45%;"><div style="border: 1px solid black; padding: 2px; font-size: 12px;">Owner</div><div style="border: 1px solid black; padding: 2px; font-size: 12px;">DANIEL</div></div></div> <div style="display: flex; justify-content: space-between;"><div style="width: 45%;"><div style="border: 1px solid black; padding: 2px; font-size: 12px;">Street or RFD</div><div style="border: 1px solid black; padding: 2px; font-size: 12px;">ELLICOTT CITY</div></div><div style="width: 45%;"><div style="border: 1px solid black; padding: 2px; font-size: 12px;">First Name</div><div style="border: 1px solid black; padding: 2px; font-size: 12px;">MAYNE</div></div></div> <div style="display: flex; justify-content: space-between;"><div style="width: 45%;"><div style="border: 1px solid black; padding: 2px; font-size: 12px;">Town</div><div style="border: 1px solid black; padding: 2px; font-size: 12px;">ELLICOTT</div></div><div style="width: 45%;"><div style="border: 1px solid black; padding: 2px; font-size: 12px;">Zip</div><div style="border: 1px solid black; padding: 2px; font-size: 12px;">21043</div></div></div>		<div style="border: 1px solid black; padding: 2px;">B 3</div> <div style="border: 1px solid black; padding: 2px; font-size: 12px;">LOCATION OF WELL</div> <div style="border: 1px solid black; padding: 2px; font-size: 12px;">COUNTY</div> <div style="border: 1px solid black; padding: 2px; font-size: 12px;">HOWARD</div> <div style="border: 1px solid black; padding: 2px; font-size: 12px;">SUBDIVISION</div> <div style="border: 1px solid black; padding: 2px; font-size: 12px;">MARRIOTTSVILLE ESTS</div> <div style="display: flex; justify-content: space-between;"><div style="width: 45%;"><div style="border: 1px solid black; padding: 2px; font-size: 12px;">SECTION</div><div style="border: 1px solid black; padding: 2px; font-size: 12px;">1</div></div><div style="width: 45%;"><div style="border: 1px solid black; padding: 2px; font-size: 12px;">LOT</div><div style="border: 1px solid black; padding: 2px; font-size: 12px;">I</div></div></div> <div style="border: 1px solid black; padding: 2px; font-size: 12px;">NEAREST TOWN</div> <div style="border: 1px solid black; padding: 2px; font-size: 12px;">MARRIOTTSVILLE</div> <div style="border: 1px solid black; padding: 2px; font-size: 12px;">MILES FROM TOWN (enter 0 if in town)</div> <div style="border: 1px solid black; padding: 2px; font-size: 12px;">1</div>			
<div style="border: 1px solid black; padding: 2px;">B 2</div> <div style="border: 1px solid black; padding: 2px; font-size: 12px;">DRILLER INFORMATION</div> <div style="border: 1px solid black; padding: 2px; font-size: 12px;">Driller's Name</div> <div style="border: 1px solid black; padding: 2px; font-size: 12px;">Ralph Mayne</div> <div style="border: 1px solid black; padding: 2px; font-size: 12px;">Firm Name</div> <div style="border: 1px solid black; padding: 2px; font-size: 12px;">Ralph Mayne (well Drilling)</div> <div style="border: 1px solid black; padding: 2px; font-size: 12px;">Address</div> <div style="border: 1px solid black; padding: 2px; font-size: 12px;">9120 Brynawn Church Rd.</div> <div style="border: 1px solid black; padding: 2px; font-size: 12px;">Signature</div> <div style="border: 1px solid black; padding: 2px; font-size: 12px;">Ralph Mayne</div> <div style="border: 1px solid black; padding: 2px; font-size: 12px;">Date</div> <div style="border: 1px solid black; padding: 2px; font-size: 12px;">8/18/83</div>		<div style="border: 1px solid black; padding: 2px;">B 4</div> <div style="border: 1px solid black; padding: 2px; font-size: 12px;">DIRECTION OF WELL FROM TOWN (CIRCLE BOX)</div> <div style="text-align: center;"><div style="display: flex; justify-content: space-around;"><div>N 8-9</div><div>W 8-9</div><div>S 8-9</div><div>E 8-9</div></div><div style="border: 1px solid black; border-radius: 50%; width: 40px; height: 40px; margin: 0 auto; display: flex; align-items: center; justify-content: center;">TOWN</div></div> <div style="border: 1px solid black; padding: 2px; font-size: 12px;">NEAR WHAT ROAD</div> <div style="border: 1px solid black; padding: 2px; font-size: 12px;">MARRIOTTSVILLE Rd.</div> <div style="border: 1px solid black; padding: 2px; font-size: 12px;">ON WHICH SIDE OF ROAD (CIRCLE APPROPRIATE BOX)</div> <div style="text-align: center;"><div style="display: flex; justify-content: space-around;"><div>N 32</div><div>W 32</div><div>S 32</div><div>E 32</div></div></div> <div style="border: 1px solid black; padding: 2px; font-size: 12px;">DISTANCE FROM ROAD</div> <div style="border: 1px solid black; padding: 2px; font-size: 12px;">1000</div> <div style="border: 1px solid black; padding: 2px; font-size: 12px;">ENTER FT or MI</div> <div style="border: 1px solid black; padding: 2px; font-size: 12px;">F</div>			
<div style="border: 1px solid black; padding: 2px; font-size: 12px;">USE FOR WATER (CIRCLE APPROPRIATE BOX)</div> <div style="display: flex; justify-content: space-between;"><div style="width: 45%;"><div style="border: 1px solid black; padding: 2px; font-size: 12px;">D HOME (SINGLE OR DOUBLE HOUSEHOLD UNIT ONLY)</div><div style="border: 1px solid black; padding: 2px; font-size: 12px;">F FARMING (LIVESTOCK WATERING &amp; AGRICULTURAL IRRIGATION)</div><div style="border: 1px solid black; padding: 2px; font-size: 12px;">I INDUSTRIAL, COMMERCIAL, STATE AND FEDERAL GOV. OTHER (REQUIRES APPROPRIATION PERMIT)</div><div style="border: 1px solid black; padding: 2px; font-size: 12px;">P PUBLIC OR PRIVATE WATER COMPANY (REQUIRES APPROPRIATION PERMIT AND STATE HEALTH DEPARTMENT APPROVAL)</div><div style="border: 1px solid black; padding: 2px; font-size: 12px;">T TEST, OBSERVATION, MONITORING (MAY REQUIRE APPROPRIATION PERMIT)</div></div><div style="width: 45%;"></div></div>		<div style="border: 1px solid black; padding: 2px; font-size: 12px;">NOT TO BE FILLED IN BY DRILLER HEALTH DEPARTMENT APPROVAL</div> <div style="border: 1px solid black; padding: 2px; font-size: 12px;">COUNTY NAME</div> <div style="border: 1px solid black; padding: 2px; font-size: 12px;">HOWARD</div> <div style="border: 1px solid black; padding: 2px; font-size: 12px;">COUNTY NO.</div> <div style="border: 1px solid black; padding: 2px; font-size: 12px;">A28512</div> <div style="border: 1px solid black; padding: 2px; font-size: 12px;">OEP SIGNATURE</div> <div style="border: 1px solid black; padding: 2px; font-size: 12px;">DATE ISSUED</div> <div style="border: 1px solid black; padding: 2px; font-size: 12px;">081583</div> <div style="border: 1px solid black; padding: 2px; font-size: 12px;">CO SIGNATURE</div> <div style="border: 1px solid black; padding: 2px; font-size: 12px;">Frank Shinn</div> <div style="border: 1px solid black; padding: 2px; font-size: 12px;">EXP. DATE</div> <div style="border: 1px solid black; padding: 2px; font-size: 12px;">2/15/84</div> <div style="display: flex; justify-content: space-between;"><div style="width: 45%;"><div style="border: 1px solid black; padding: 2px; font-size: 12px;">NORTH GRID</div><div style="border: 1px solid black; padding: 2px; font-size: 12px;">540000</div></div><div style="width: 45%;"><div style="border: 1px solid black; padding: 2px; font-size: 12px;">EAST GRID</div><div style="border: 1px solid black; padding: 2px; font-size: 12px;">0827000</div></div></div>			
<div style="border: 1px solid black; padding: 2px; font-size: 12px;">APPROXIMATE DEPTH OF WELL</div> <div style="border: 1px solid black; padding: 2px; font-size: 12px;">150</div> <div style="border: 1px solid black; padding: 2px; font-size: 12px;">FEET</div> <div style="border: 1px solid black; padding: 2px; font-size: 12px;">APPROXIMATE DIAMETER OF WELL</div> <div style="border: 1px solid black; padding: 2px; font-size: 12px;">6</div> <div style="border: 1px solid black; padding: 2px; font-size: 12px;">NEAREST INCH</div>		<div style="border: 1px solid black; padding: 2px; font-size: 12px;">METHOD OF DRILLING (circle one)</div> <div style="display: flex; justify-content: space-between;"><div style="width: 45%;"><div style="border: 1px solid black; padding: 2px; font-size: 12px;">BORED (or Augered)</div><div style="border: 1px solid black; padding: 2px; font-size: 12px;">JETTED</div><div style="border: 1px solid black; padding: 2px; font-size: 12px;">Jettied &amp; DRIVEN</div></div><div style="width: 45%;"><div style="border: 1px solid black; padding: 2px; font-size: 12px;">AIR-ROTARY</div><div style="border: 1px solid black; padding: 2px; font-size: 12px;">AIR-PERCussion</div><div style="border: 1px solid black; padding: 2px; font-size: 12px;">ROTARY (Hydraulic Rotary)</div></div></div> <div style="display: flex; justify-content: space-between;"><div style="width: 45%;"><div style="border: 1px solid black; padding: 2px; font-size: 12px;">CABLE</div><div style="border: 1px solid black; padding: 2px; font-size: 12px;">REVERSE-ROTARY</div></div><div style="width: 45%;"><div style="border: 1px solid black; padding: 2px; font-size: 12px;">Drive-POINT</div></div></div> <div style="border: 1px solid black; padding: 2px; font-size: 12px;">other</div>			
<div style="border: 1px solid black; padding: 2px; font-size: 12px;">REPLACEMENT OR DEEPEMED WELLS (CIRCLE APPROPRIATE BOX)</div> <div style="display: flex; justify-content: space-between;"><div style="width: 45%;"><div style="border: 1px solid black; padding: 2px; font-size: 12px;">N THIS WELL WILL NOT REPLACE AN EXISTING WELL</div><div style="border: 1px solid black; padding: 2px; font-size: 12px;">Y THIS WELL WILL REPLACE A WELL THAT WILL BE ABANDONED AND SEALED</div><div style="border: 1px solid black; padding: 2px; font-size: 12px;">S THIS WELL WILL REPLACE A WELL THAT WILL BE USED AS A STANDBY</div><div style="border: 1px solid black; padding: 2px; font-size: 12px;">D THIS WELL WILL DEEPMEN AN EXISTING WELL</div></div><div style="width: 45%;"></div></div> <div style="border: 1px solid black; padding: 2px; font-size: 12px;">PERMIT NUMBER OF WELL TO BE REPLACED OR DEEPEMED (IF AVAILABLE)</div> <div style="border: 1px solid black; padding: 2px; font-size: 12px;">41</div>		<div style="border: 1px solid black; padding: 2px; font-size: 12px;">SHOW MAJOR FEATURES OF BOX &amp; LOCATE WELL WITH AN X</div> <div style="border: 1px solid black; padding: 2px; font-size: 12px;">SOURCES OF DRILLING WATER</div> <div style="border: 1px solid black; padding: 2px; font-size: 12px;">1. well</div> <div style="border: 1px solid black; padding: 2px; font-size: 12px;">2.</div> <div style="border: 1px solid black; padding: 2px; font-size: 12px;">3.</div> <div style="border: 1px solid black; padding: 2px; font-size: 12px;">WRITE THE BOX NUMBER FROM THE MAP HERE</div> <div style="border: 1px solid black; padding: 2px; font-size: 12px;">E 820 7</div> <div style="border: 1px solid black; padding: 2px; font-size: 12px;">N 540 0</div> <div style="border: 1px solid black; padding: 2px; font-size: 12px;">DRAW A SKETCH BELOW SHOWING LOCATION OF WELL IN RELATION TO NEARBY TOWNS AND ROADS AND GIVE DISTANCE FROM WELL TO NEAREST ROAD JUNCTION</div> <div style="border: 1px solid black; padding: 2px; font-size: 12px;">Location for 120' casing 1 1/2' above gr 60' - open 30 - bags cement 8/23/83 Job</div> <div style="border: 1px solid black; padding: 2px; font-size: 12px;">Sketch showing location of well in relation to nearby towns and roads and give distance from well to nearest road junction</div> <div style="border: 1px solid black; padding: 2px; font-size: 12px;">Sketch showing location of well in relation to nearby towns and roads and give distance from well to nearest road junction</div>			
<div style="border: 1px solid black; padding: 2px; font-size: 12px;">Not to be filled in by driller (OEP USE ONLY)</div> <div style="border: 1px solid black; padding: 2px; font-size: 12px;">APPROX. PERMIT NUMBER</div> <div style="border: 1px solid black; padding: 2px; font-size: 12px;">54</div> <div style="border: 1px solid black; padding: 2px; font-size: 12px;">FORCE</div> <div style="border: 1px solid black; padding: 2px; font-size: 12px;">F-5</div> <div style="border: 1px solid black; padding: 2px; font-size: 12px;">WRITE INITIALS IN BOX</div> <div style="border: 1px solid black; padding: 2px; font-size: 12px;">H0-81-0227</div> <div style="border: 1px solid black; padding: 2px; font-size: 12px;">PERMIT No.</div>		<div style="border: 1px solid black; padding: 2px; font-size: 12px;">SPECIAL CONDITIONS</div>			

Well Permit No. HO - 81-1227  
Location of property (road) Maniottoville Road  
Subdivision Maniottoville Estates Lot 1 Block      Plat      Sec.       
Well Driller Ralph Mayne Owner ~~Robert~~ Wright  
Danny Wright  
Depth of well 300'  
Distance of measuring point (M.P.) above ground 1'  
Static water level (S.W.L.) below M.P. 36'

- Time pump started 7:15 Pumping rate 9 GPM  
Total time 30 min to reach pumping water level 125' ft. below M.P.

[illegible]

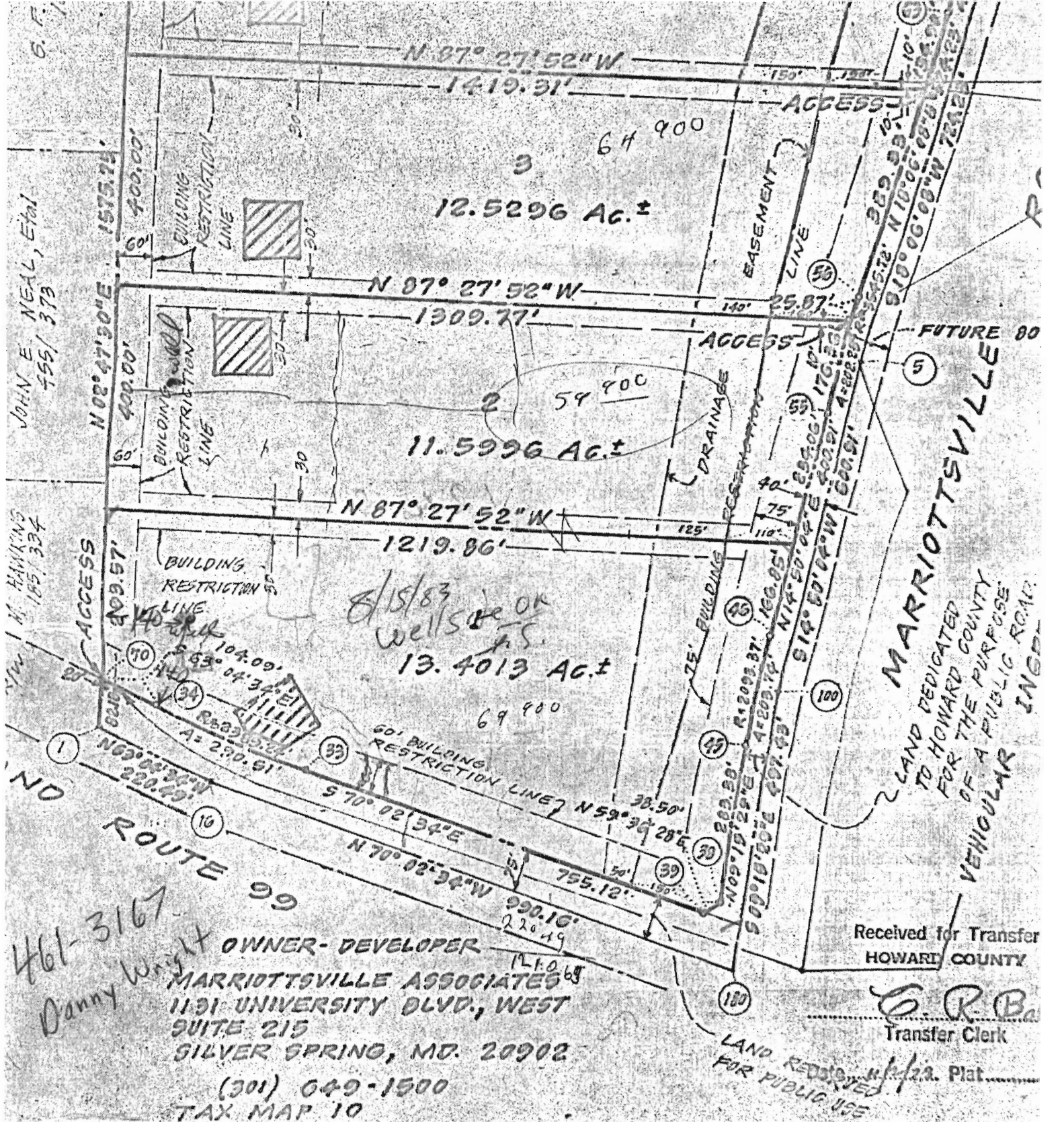

**CERTIFICATE**

Partnership owners of the  
hereby adopt this plan  
the approval of the Court  
establishing the boundaries  
County, and its successors  
shall severally and jointly  
under all hands and feet  
according to the plan  
herein and the plat

**SURVEYOR'S CERTIFICATE**

I, HERBERT MALMUD, hereby certify that the  
Final Plat above herein is correct in that it is  
a subdivision of part of the land conveyed by  
Nannie A. Maxwell, widow to Marriottville  
Associates, in partnership by deed dated 1975  
recorded in Liber 28, Folio 12 and all the land conveyed  
Martin A. Maxwell to Marriottville Associates by deed  
July 22, 1976 and recorded among the Liber 28, Folio 12

MA  
110  
590